# MUZIO CLEMENTI

# 6 sonatine Op. 36

*per pianoforte*

Revisione e stampa con Rosegarden, PMX, MusiXTeX
a cura di Luigi Cataldi

©1999 Luigi Cataldi (luicatal@tin.it). Non-commercial copying welcome.

Questa pagina è intenzionalmente bianca

©1999 Luigi Cataldi (luicatal@tin.it). Non-commercial copying welcome.

# Sonatina Op. 36 n. 1

**Muzio Clementi (1752–1832)**

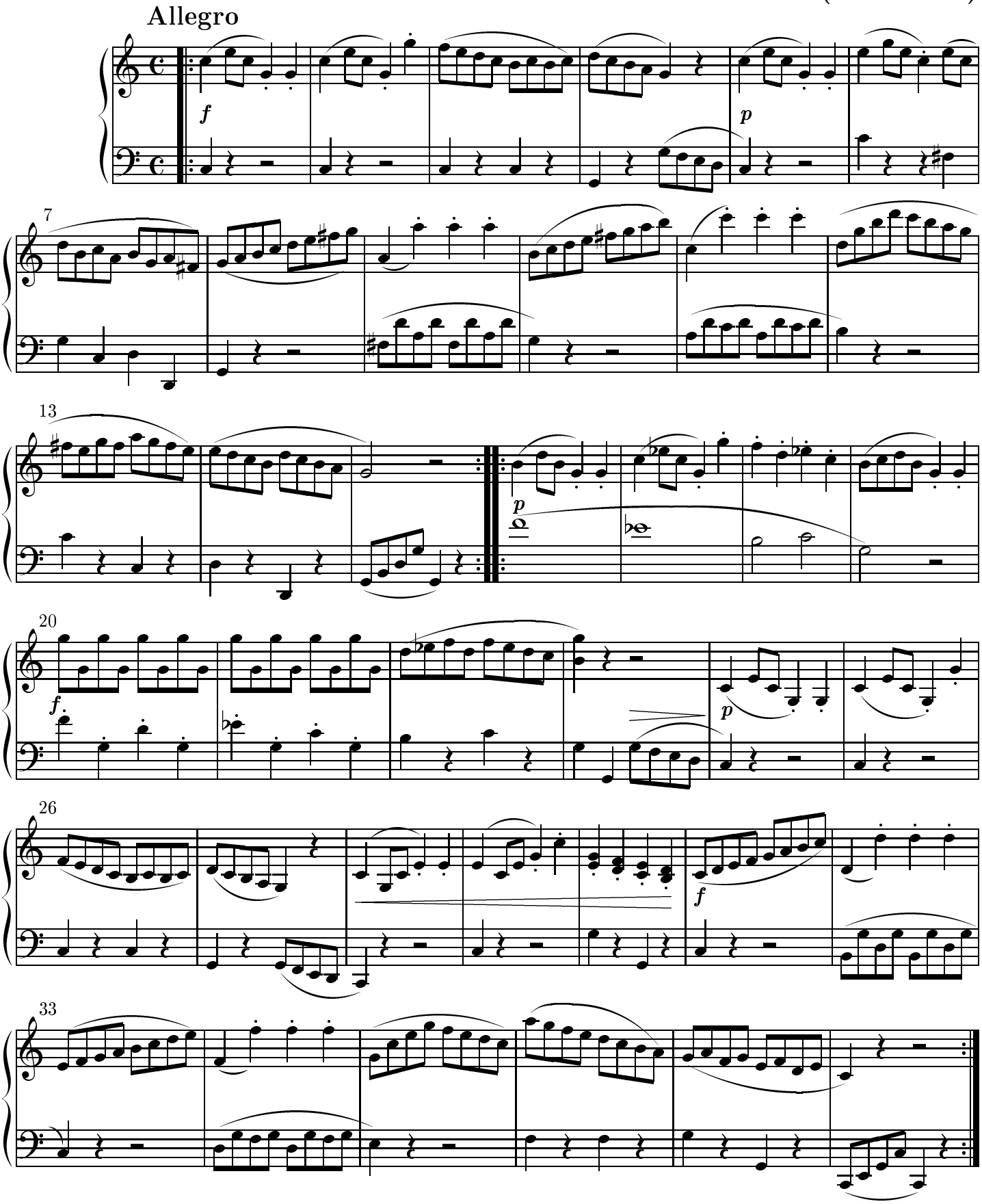

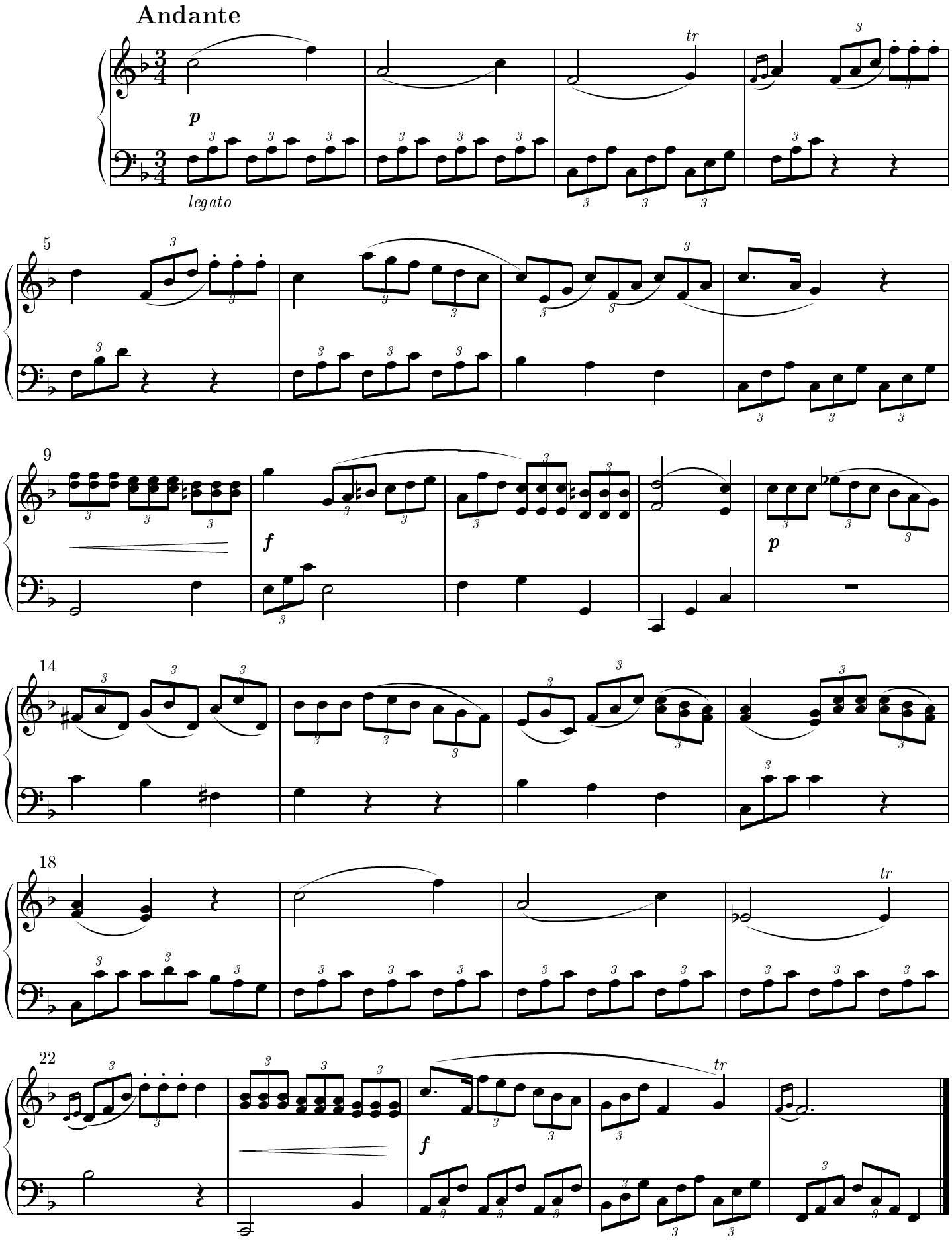
Andante
p
legato
tr
5
9
f
p
14
18
tr
22
tr
f

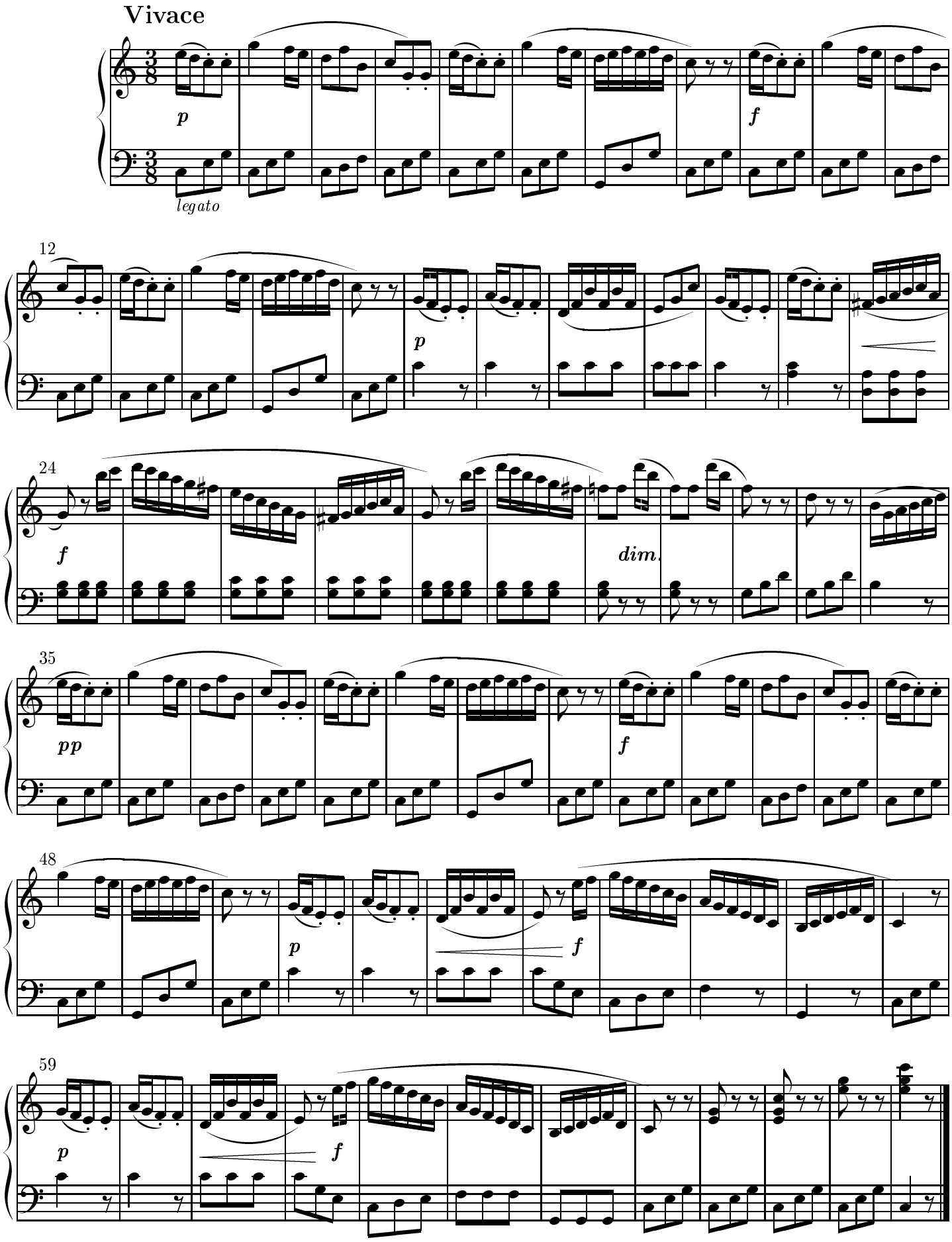
Vivace
p
legato
f
12
p
24
f
dim.
35
pp
f
48
p
f
59
p
f

# Sonatina Op. 36 n. 2

**Muzio Clementi (1752–1832)**

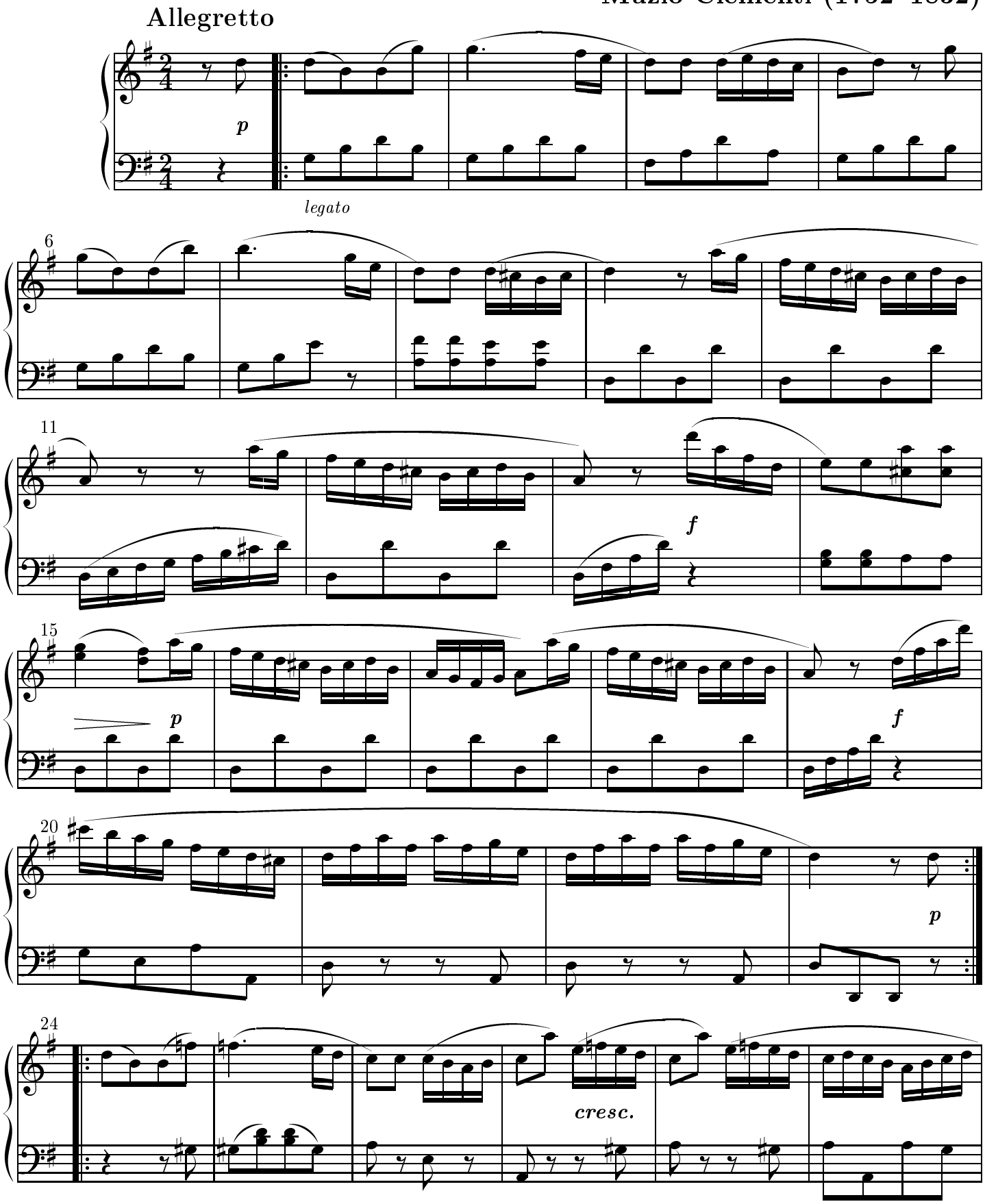

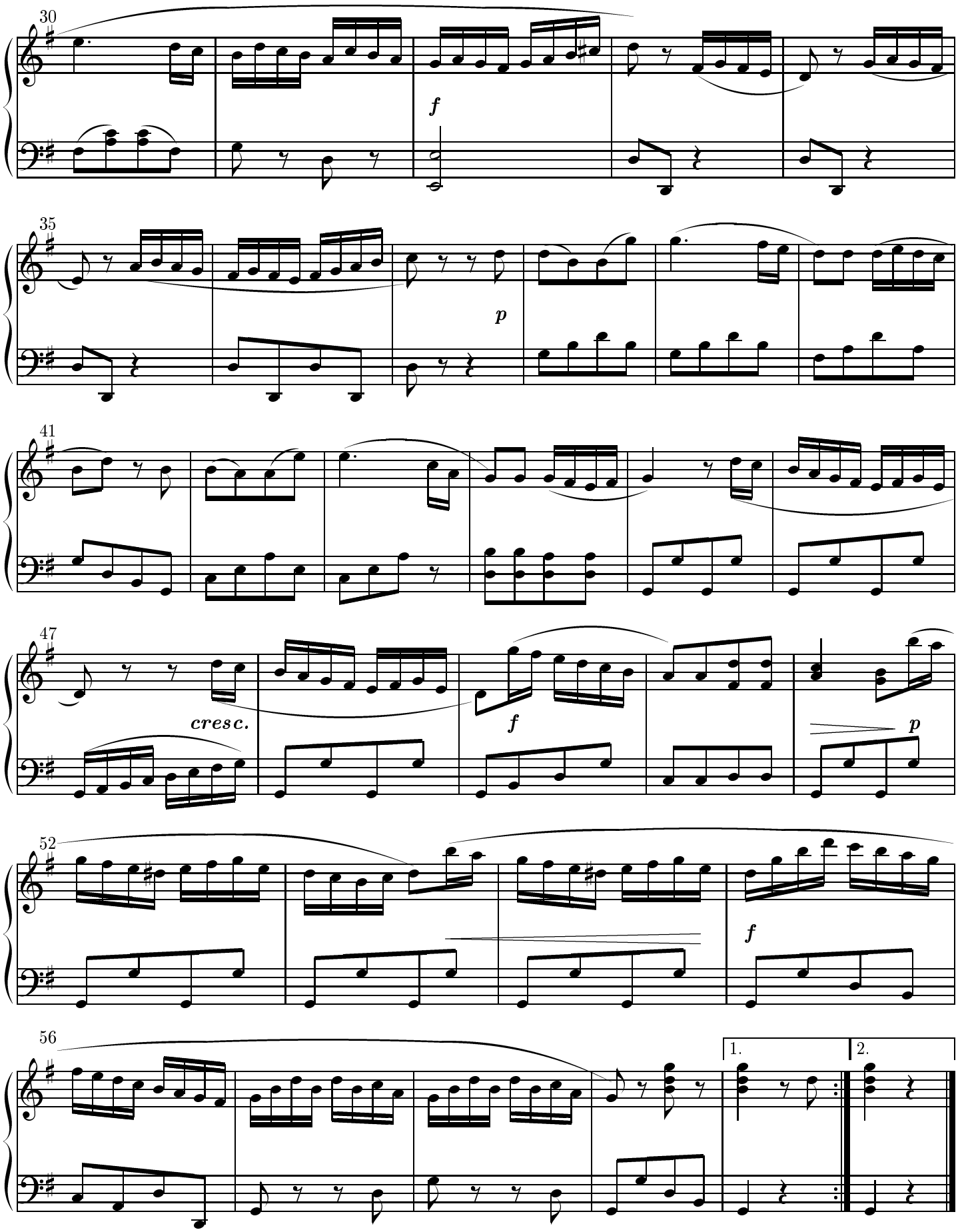
30
f
35
p
41
47
cresc.
f
p
52
f
56
1.
2.

## Allegretto

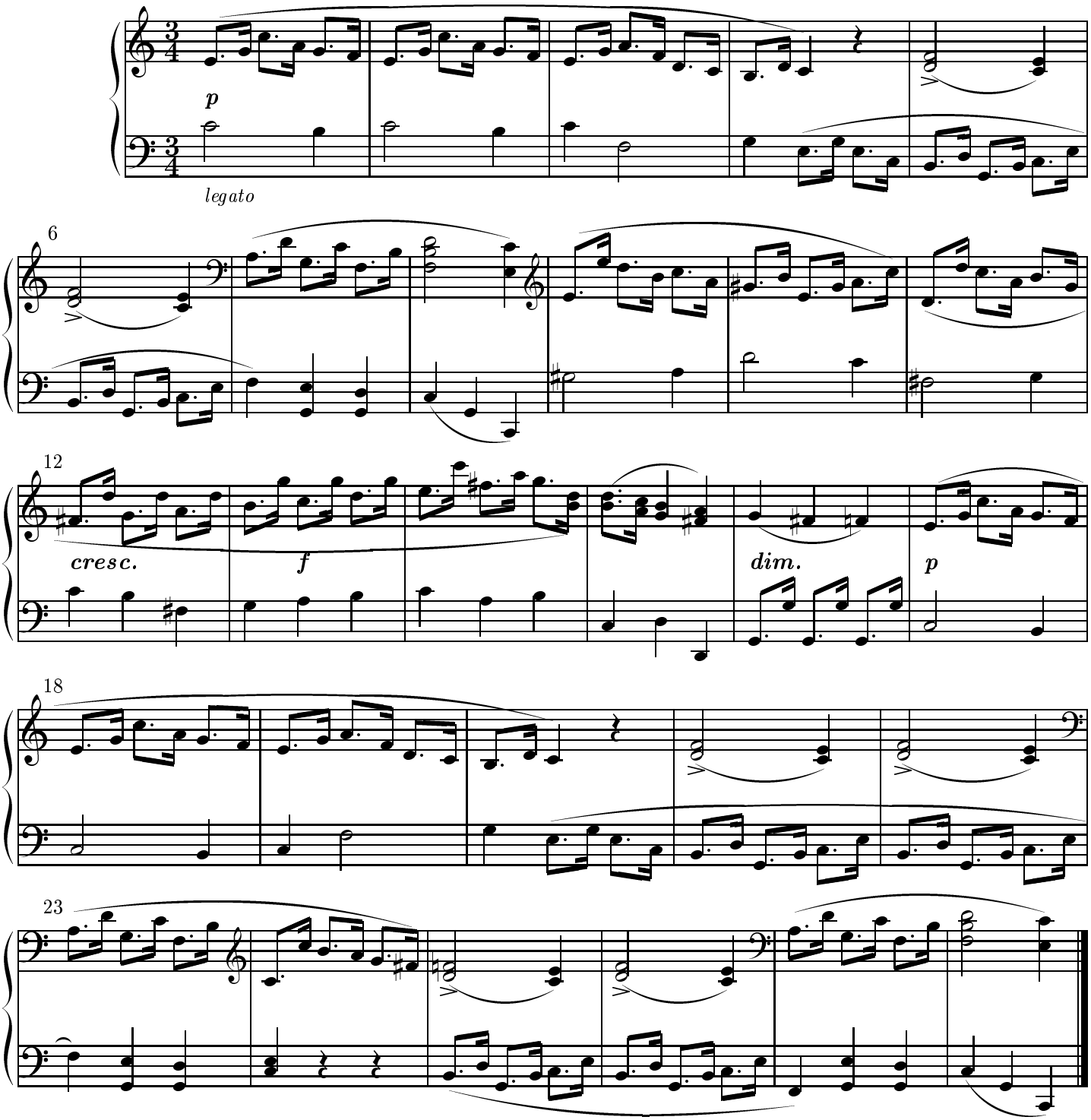


## Allegro

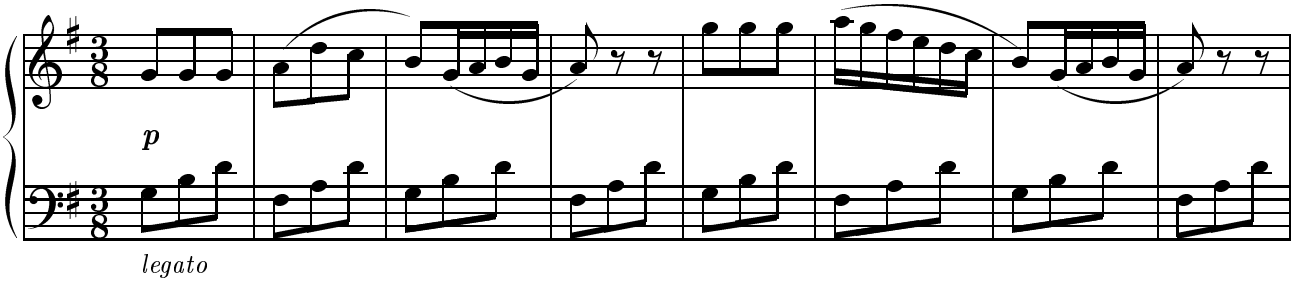

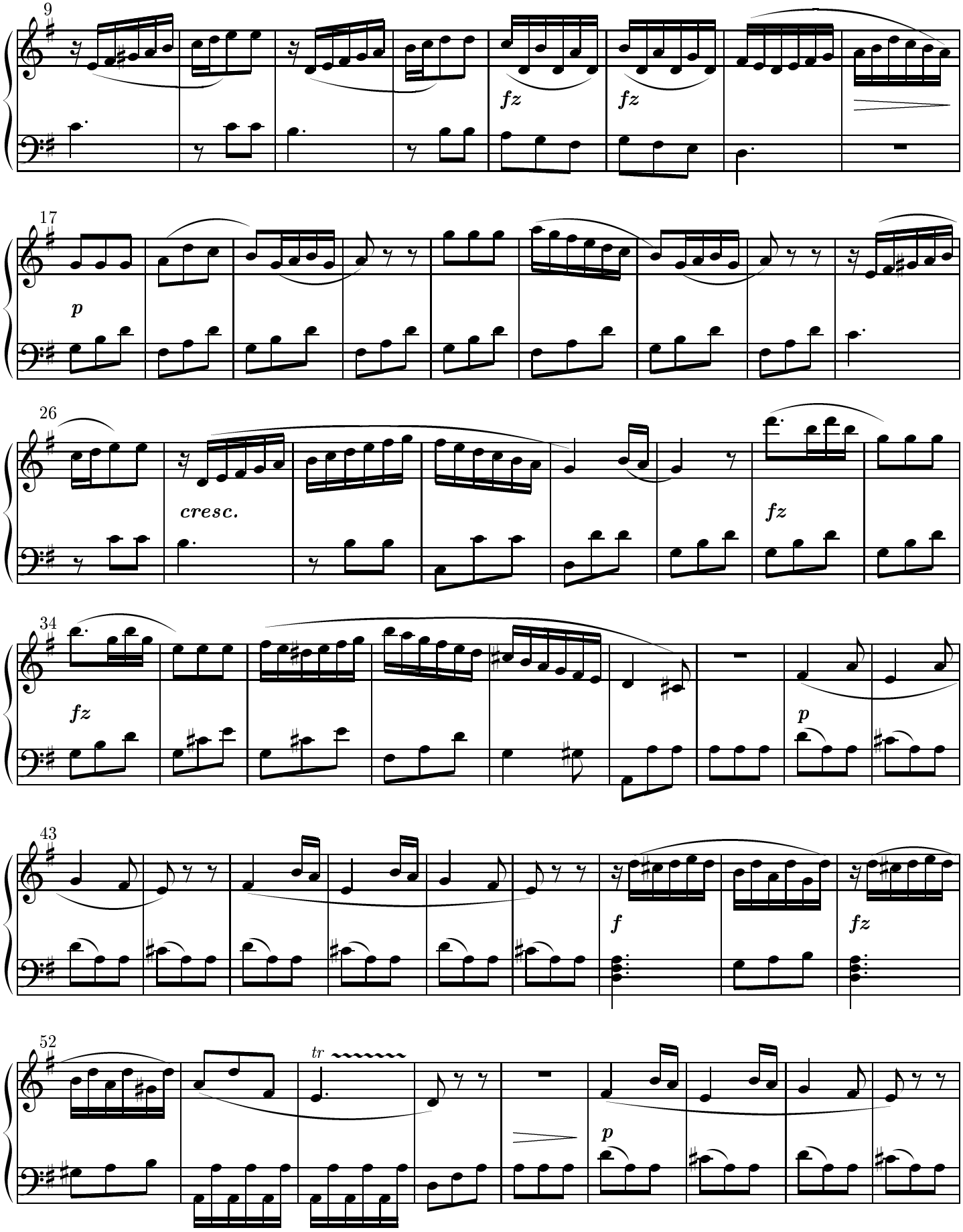
9
fz
fz
17
p
26
cresc.
fz
34
fz
p
43
f
fz
52
tr
p

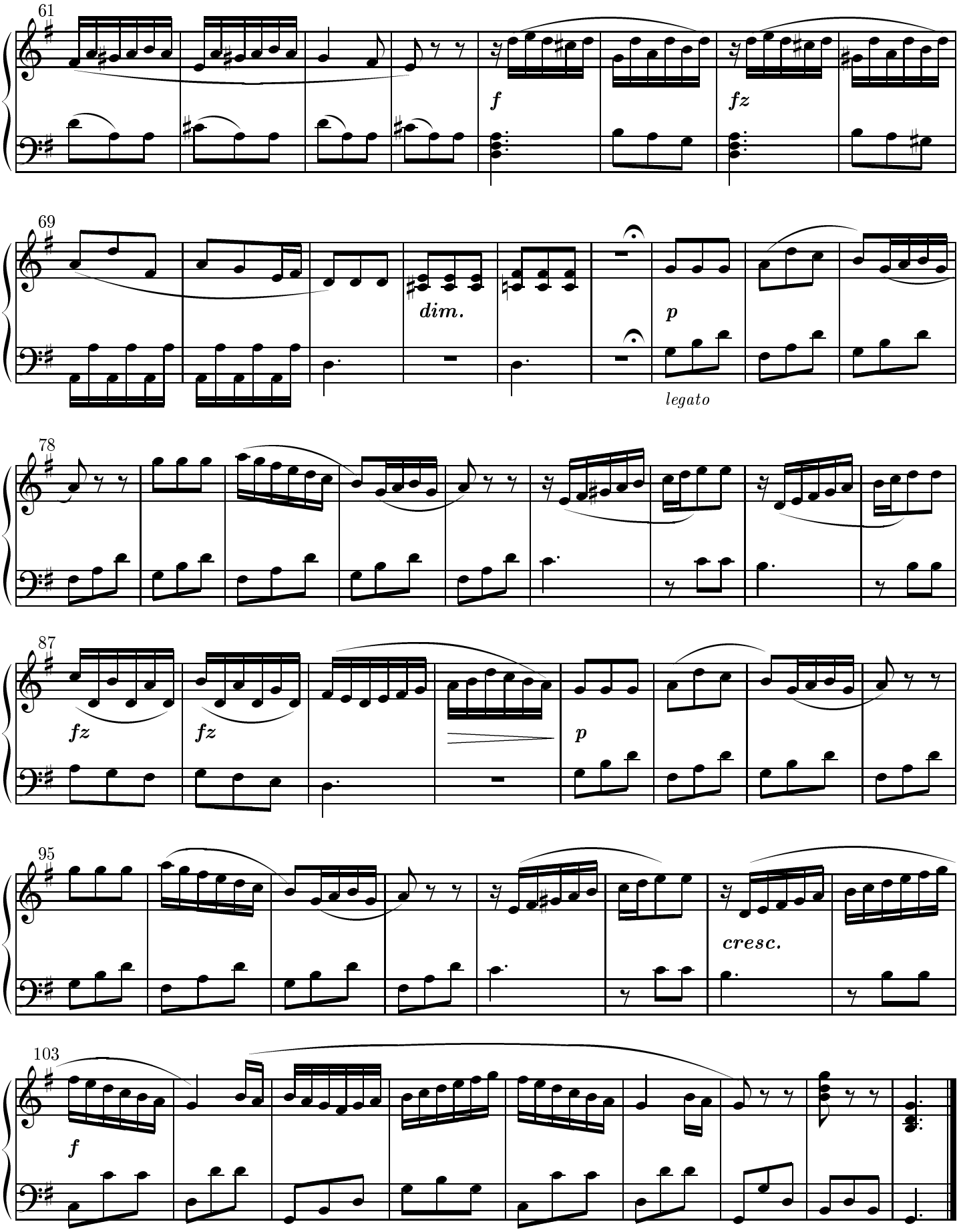
61
f
fz
69
dim.
p
legato
78
87
fz
fz
p
95
cresc.
103
f

# Sonatina Op. 36 n. 3

**Muzio Clementi (1752–1832)**

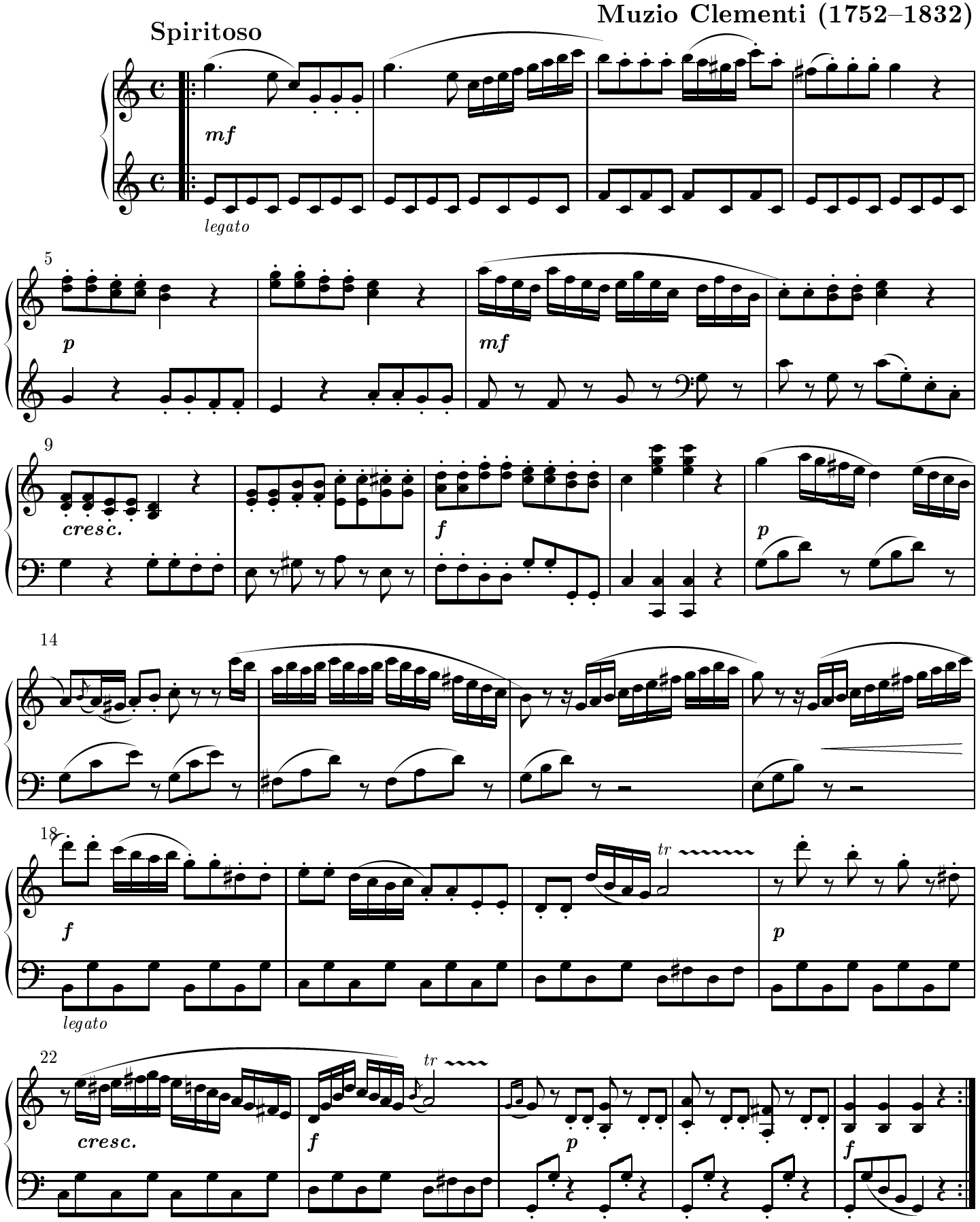

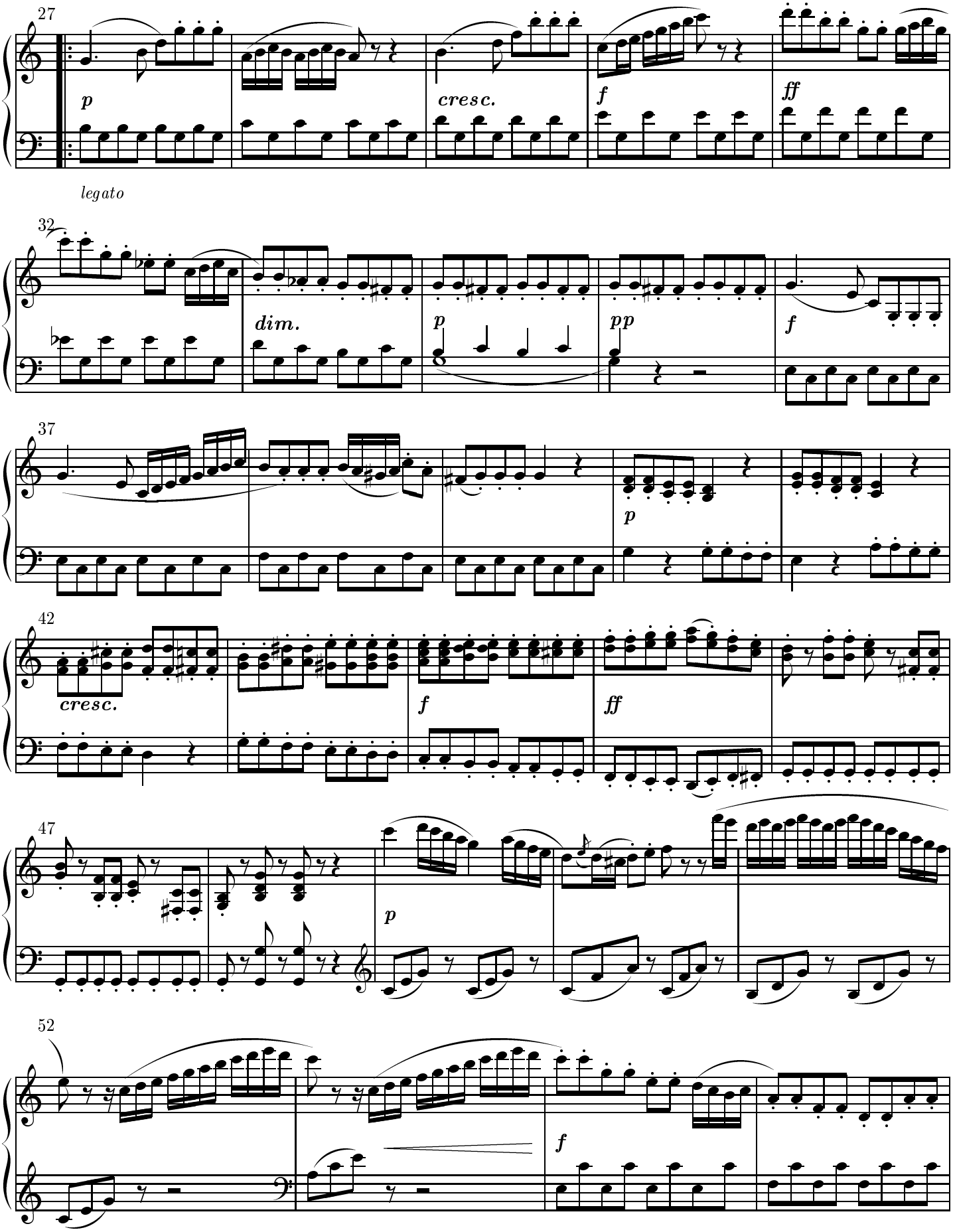
27
p
cresc.
f
ff
legato
32
dim.
p
pp
f
37
p
42
cresc.
f
ff
47
p
52
f

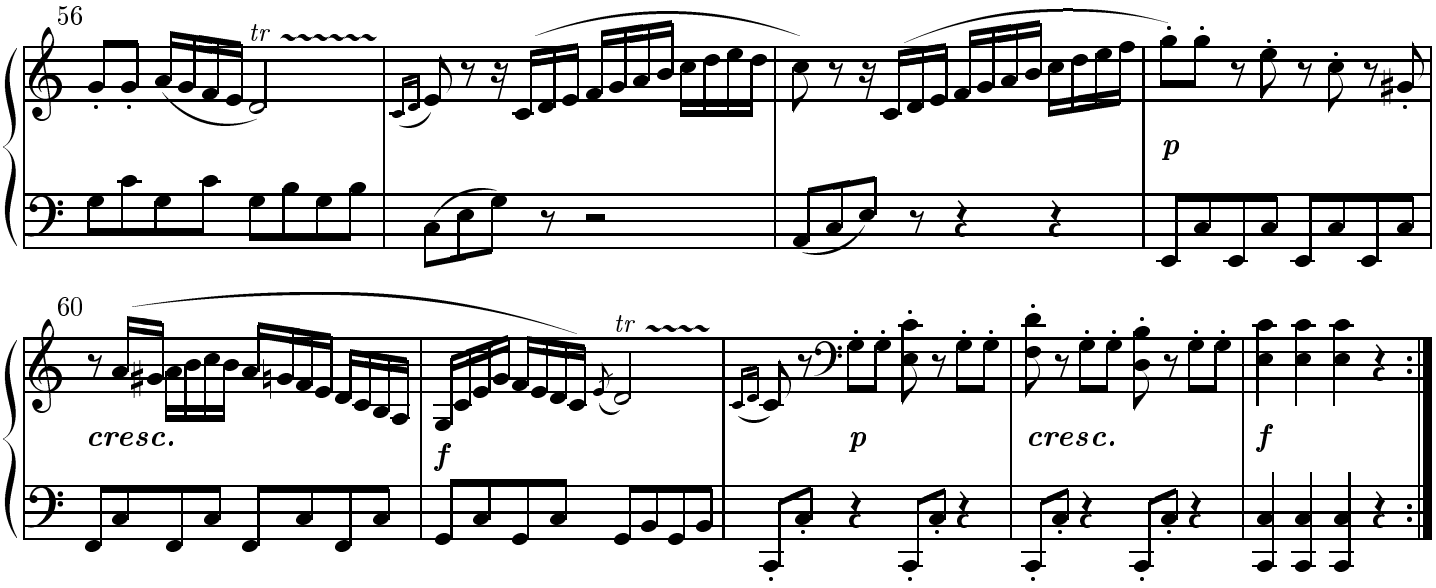


## Un poco adagio

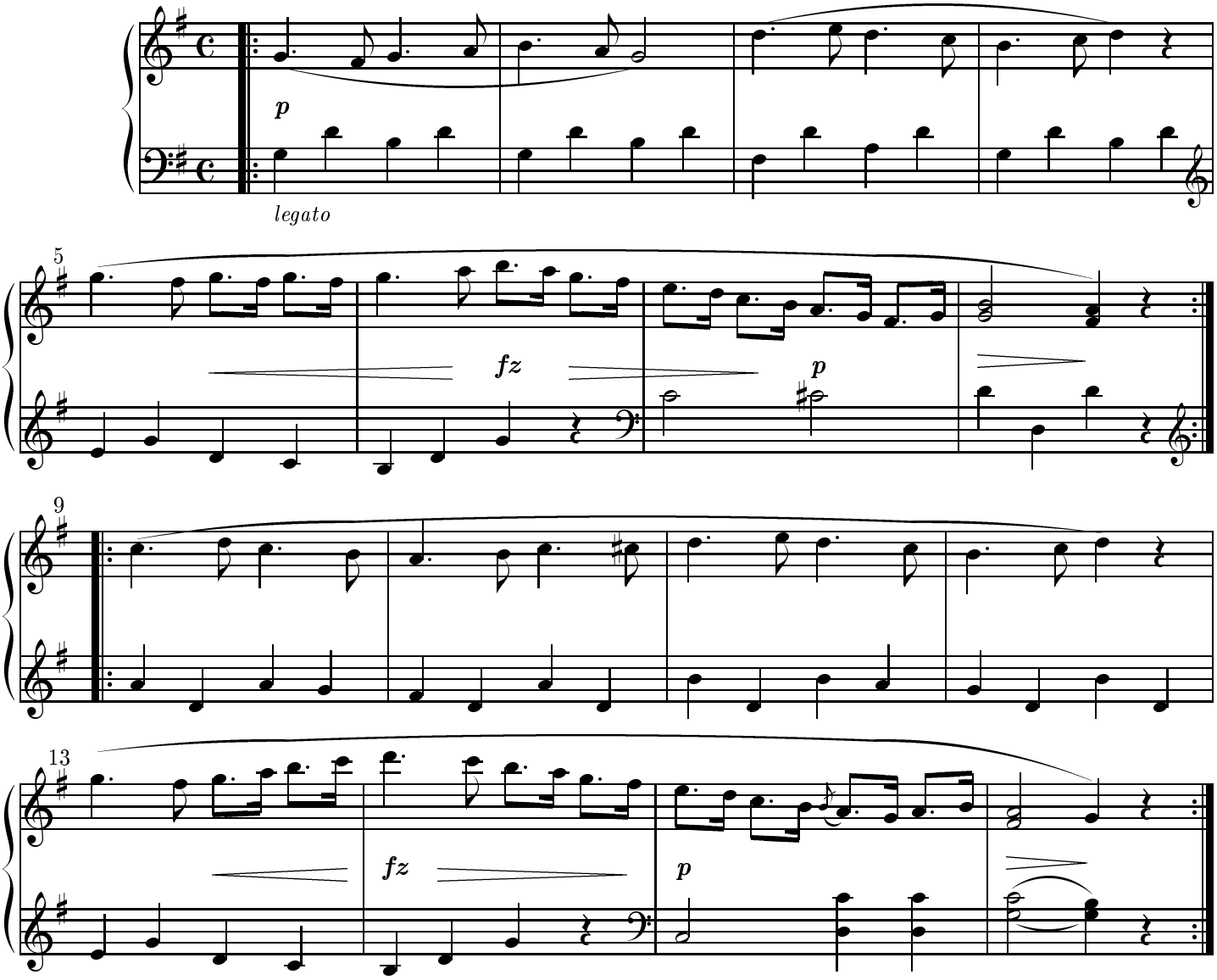

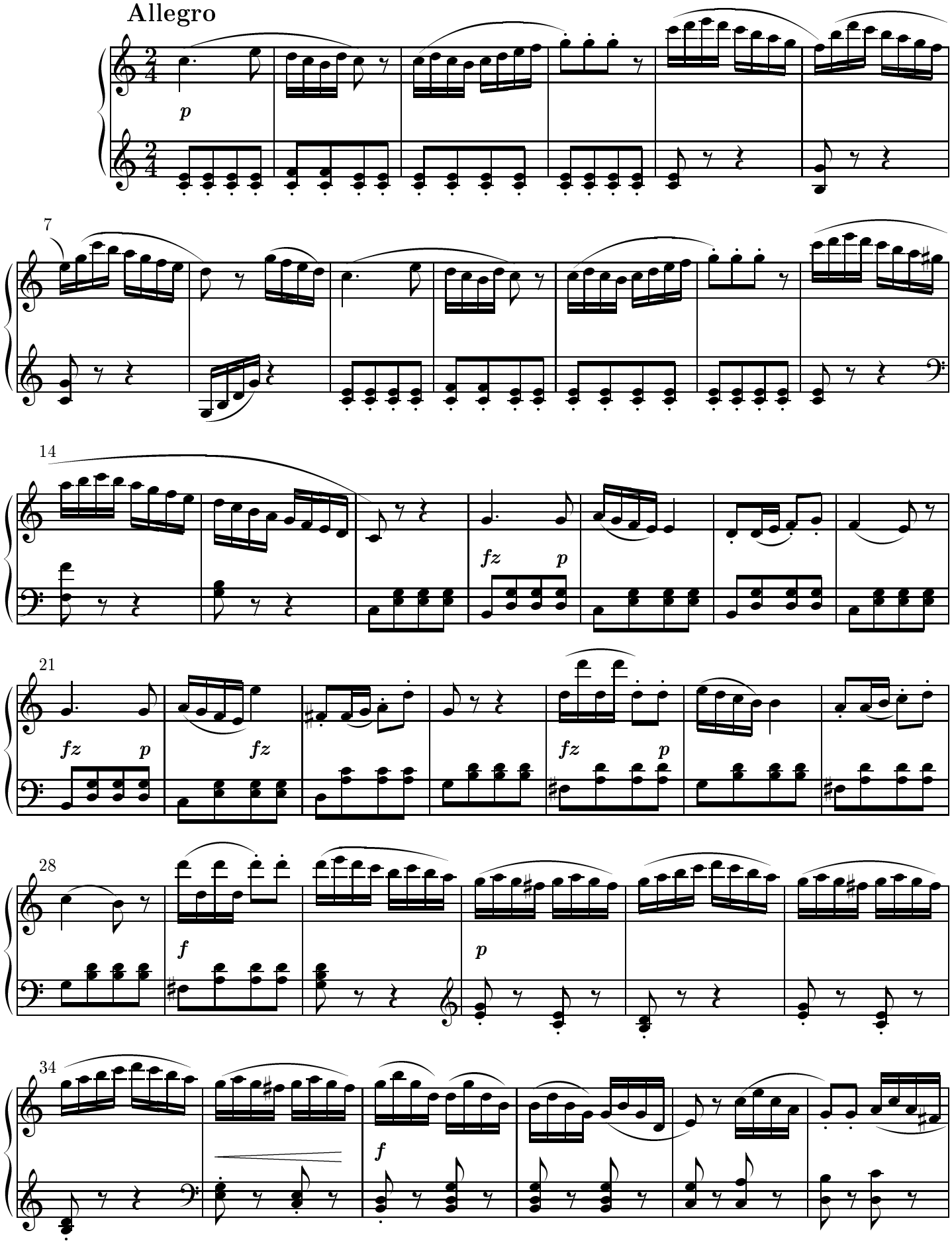
Allegro
p
7
14
fz
p
21
fz
p
fz
fz
p
28
f
p
34
f

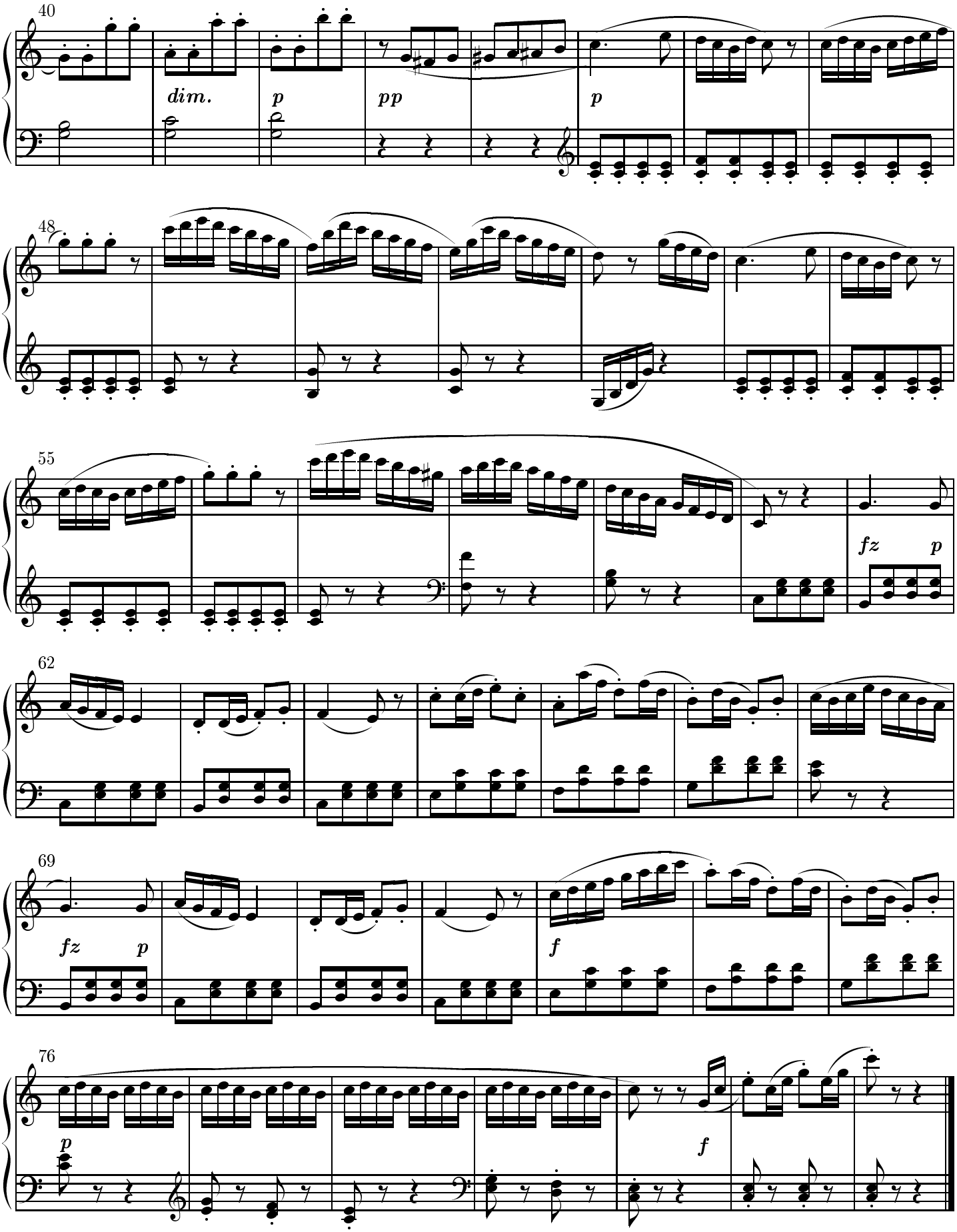
40
dim.
p
pp
p
48
55
fz
p
62
69
fz
p
f
76
p
f

# Sonatina Op. 36 n. 4

**Muzio Clementi (1752–1832)**

**Con spirito**

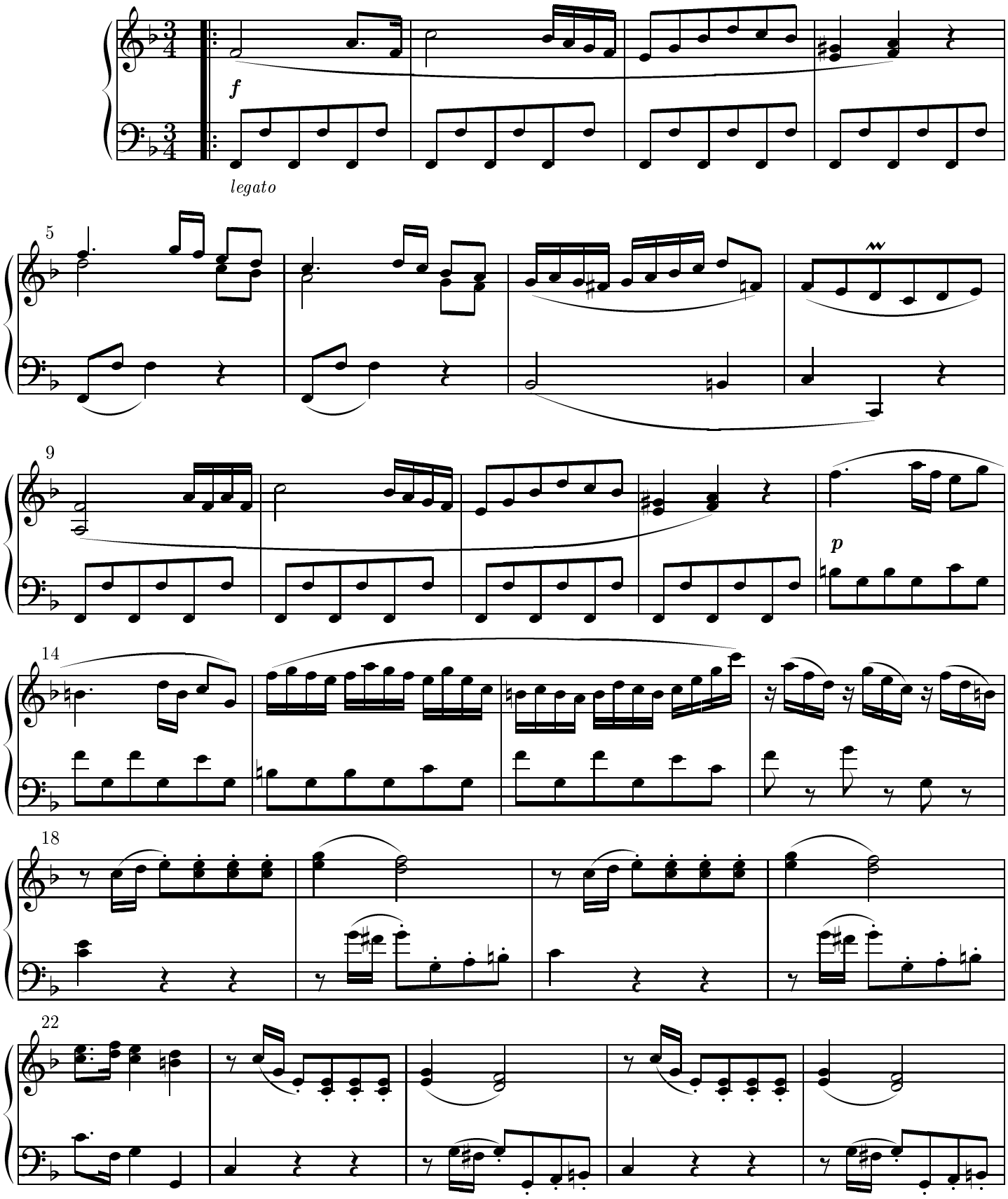

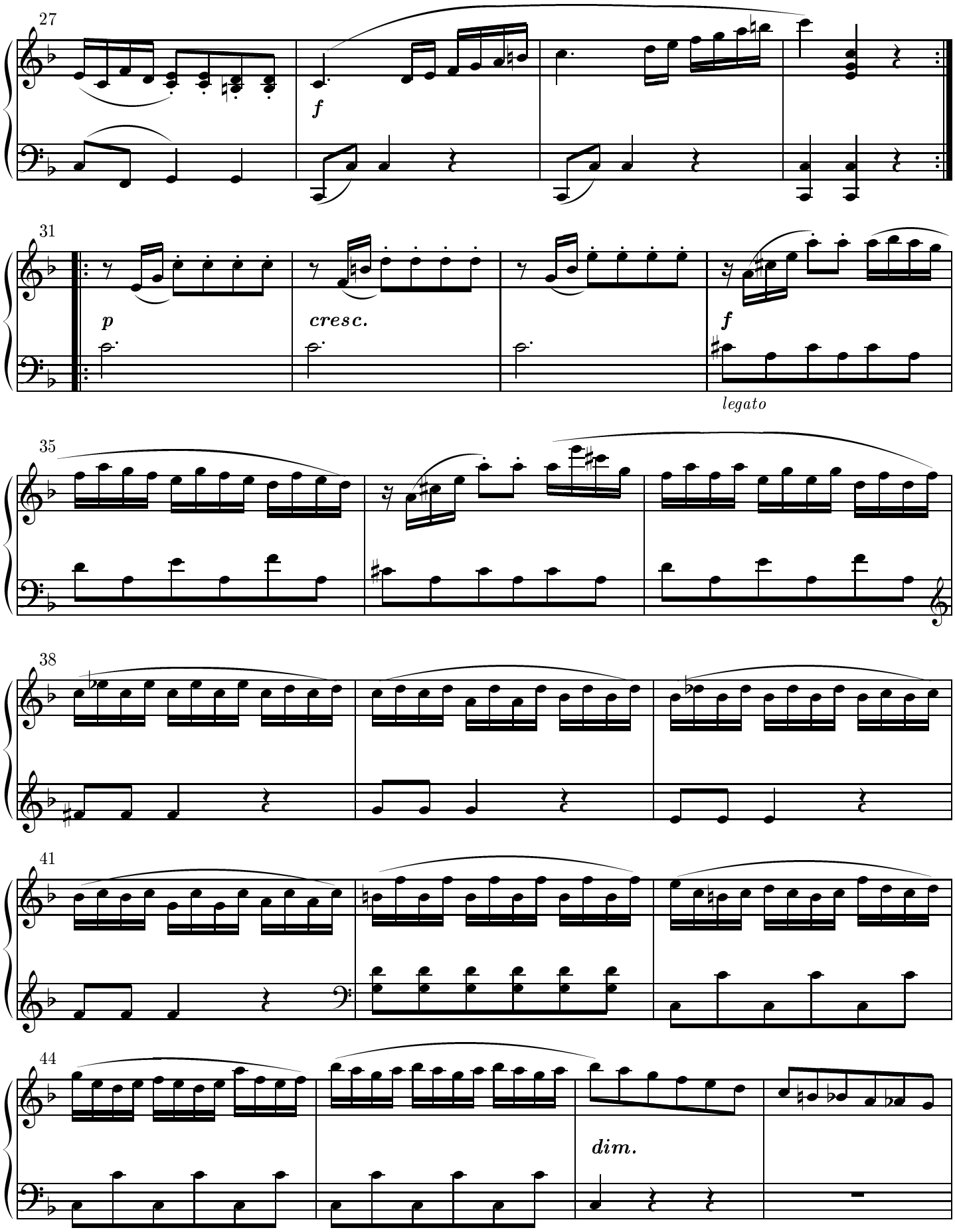
27
f
31
p
cresc.
f
legato
35
38
41
44
dim.

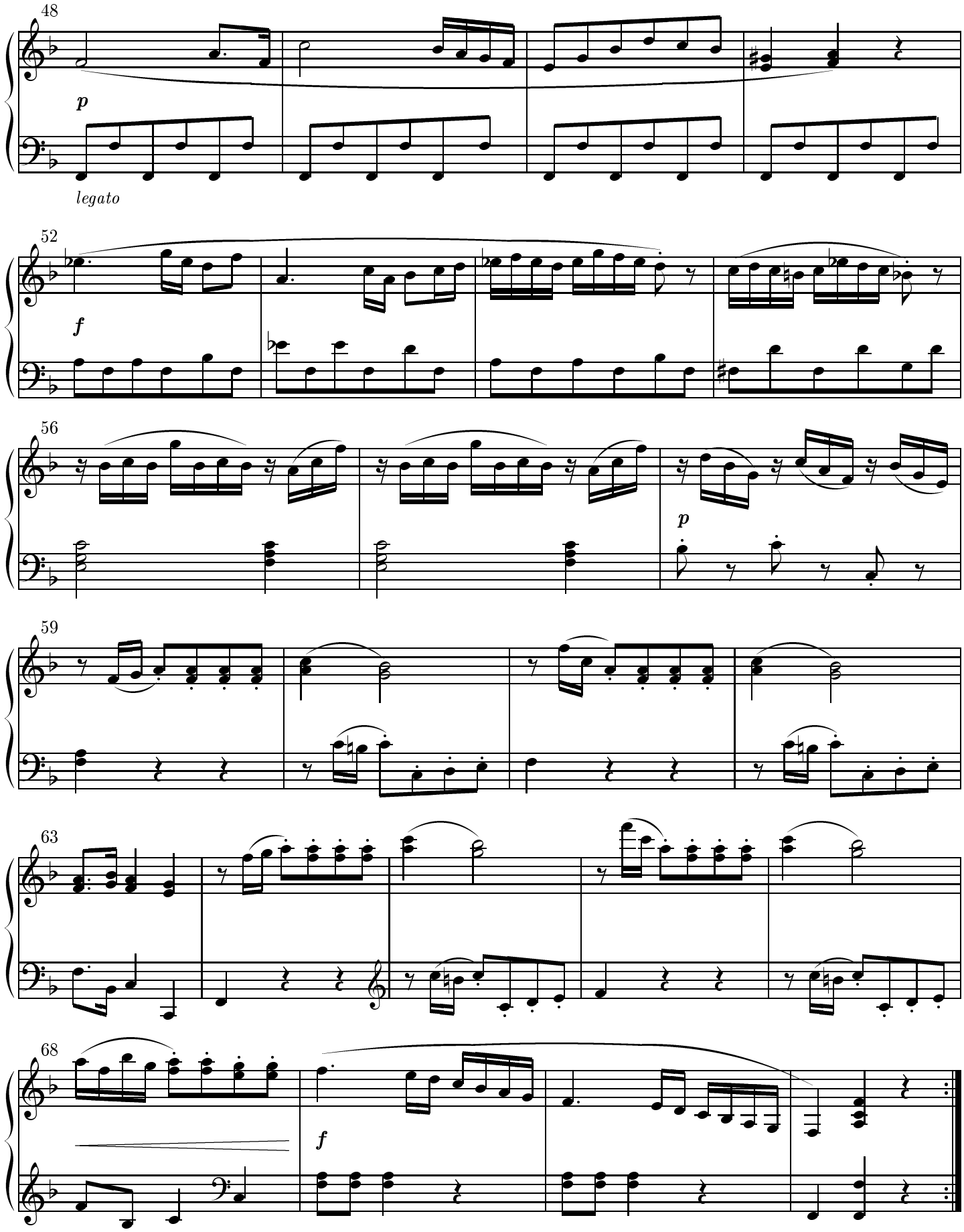
48
p
legato
52
f
56
p
59
63
68
f

## Andante con espressione

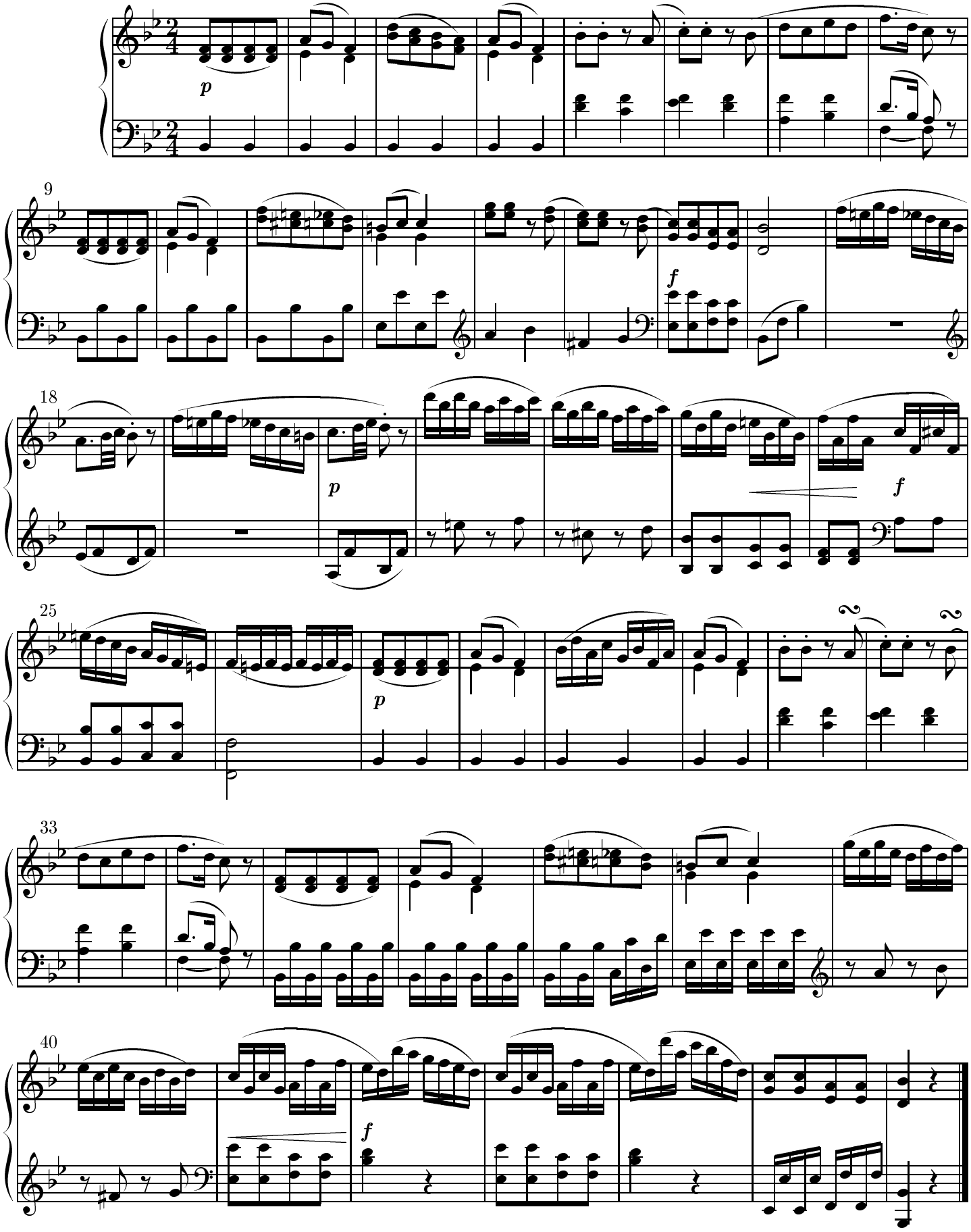

## RONDÒ: Allegro vivace

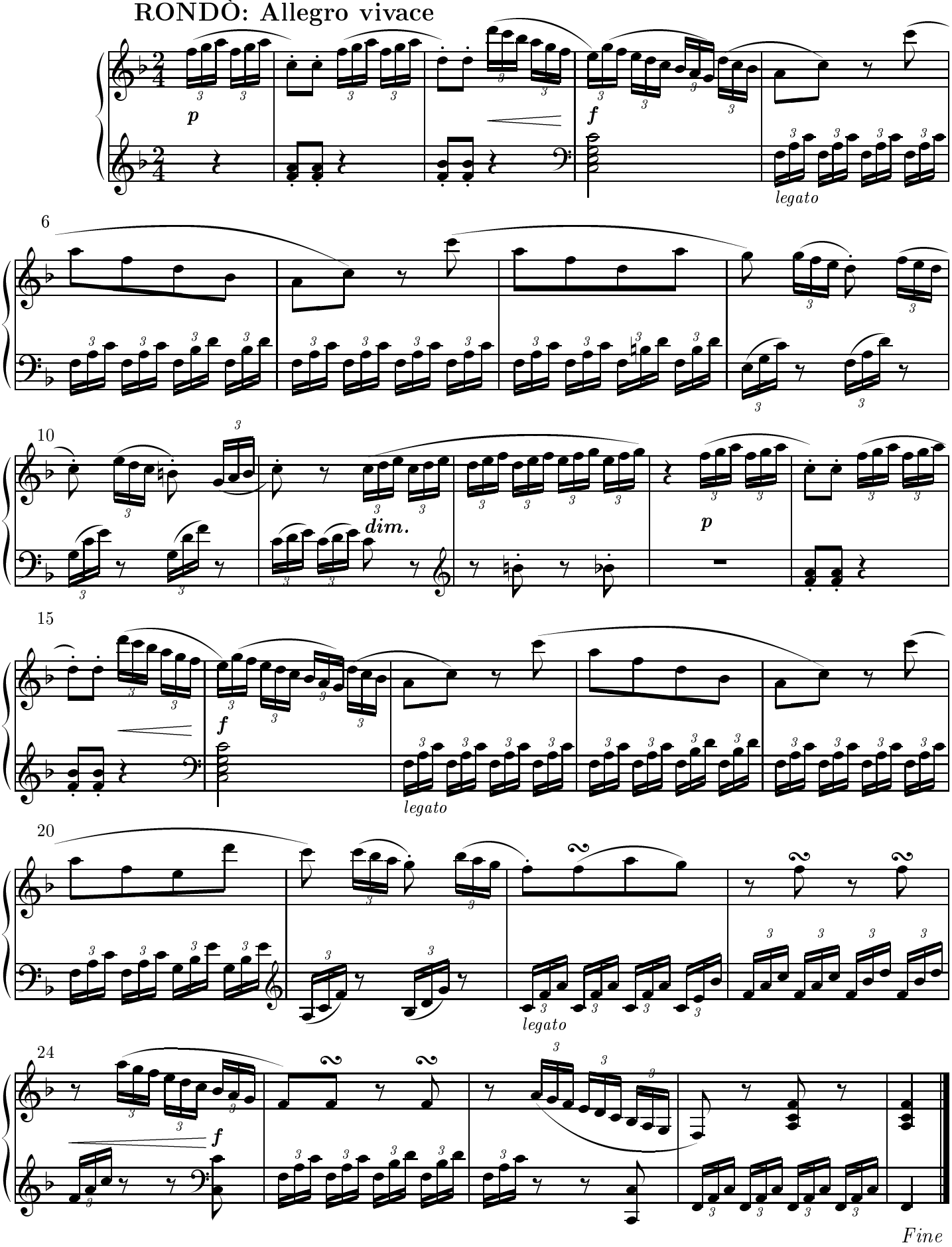

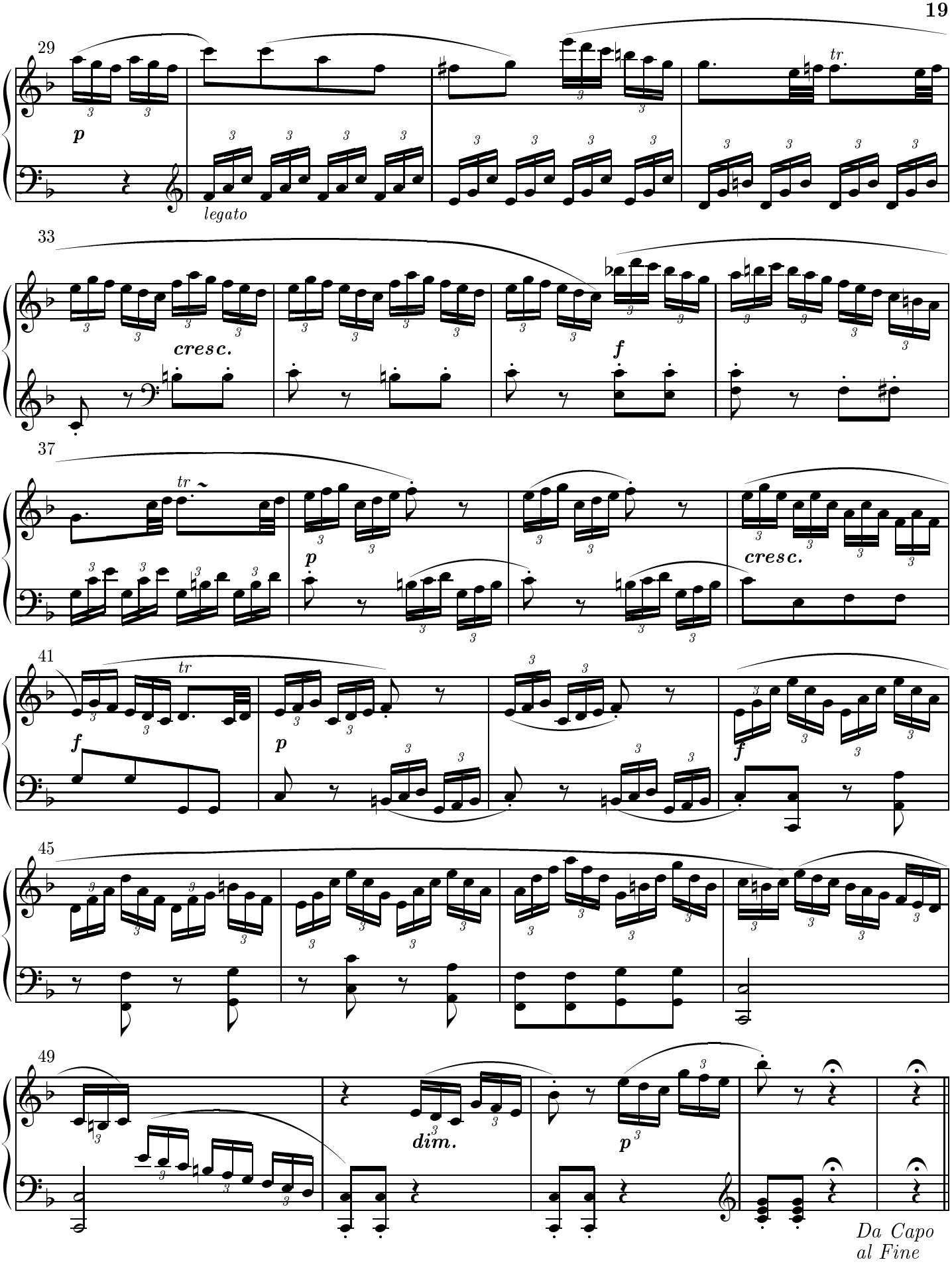
29
p
legato
tr
33
cresc.
f
37
tr
p
cresc.
41
tr
f
p
f
45
49
dim.
p
Da Capo
al Fine

# Sonatina Op. 36 n. 5

**Muzio Clementi (1752–1832)**

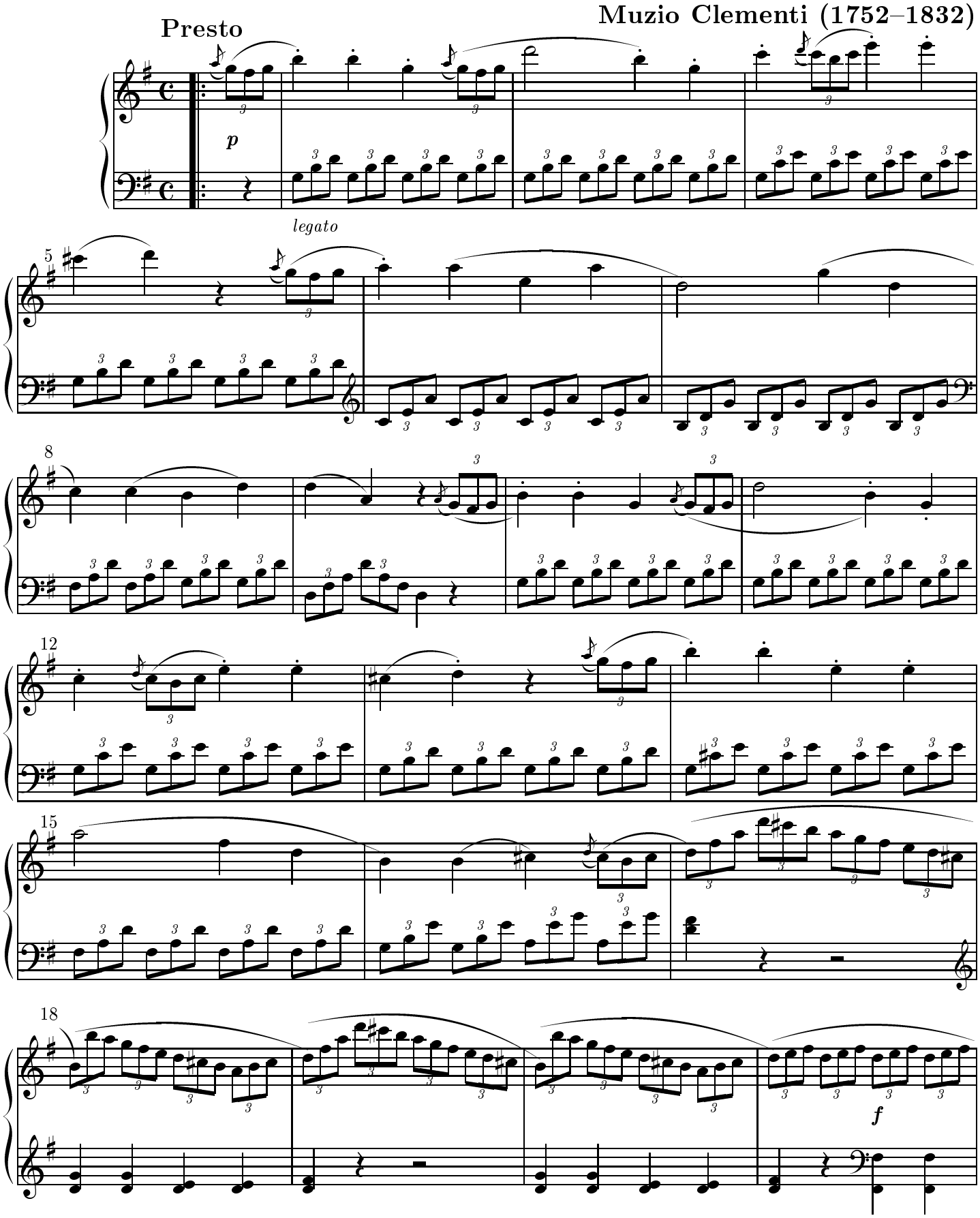

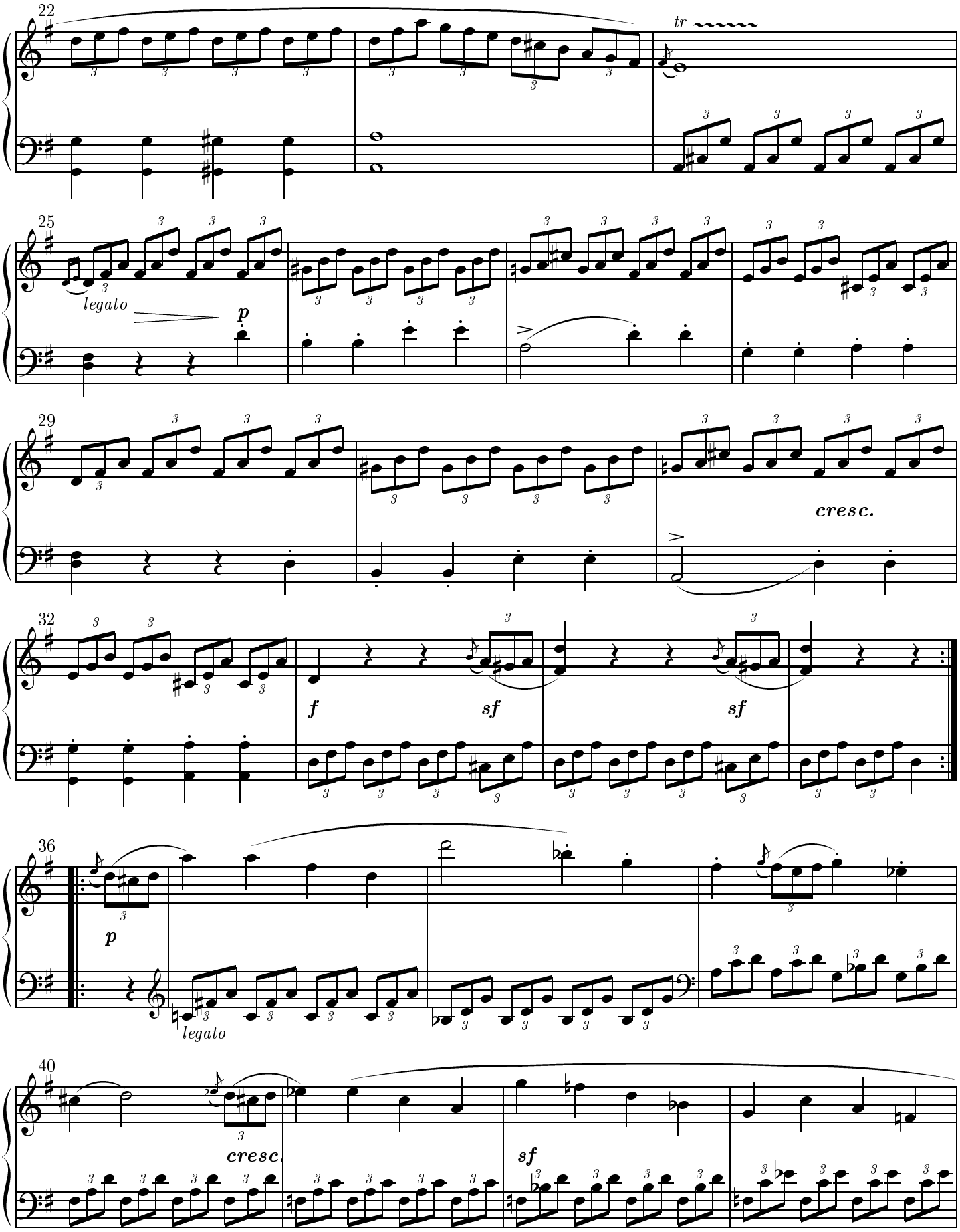
22
tr
25
legato
p
29
cresc.
32
f
sf
sf
36
p
legato
40
cresc.
sf

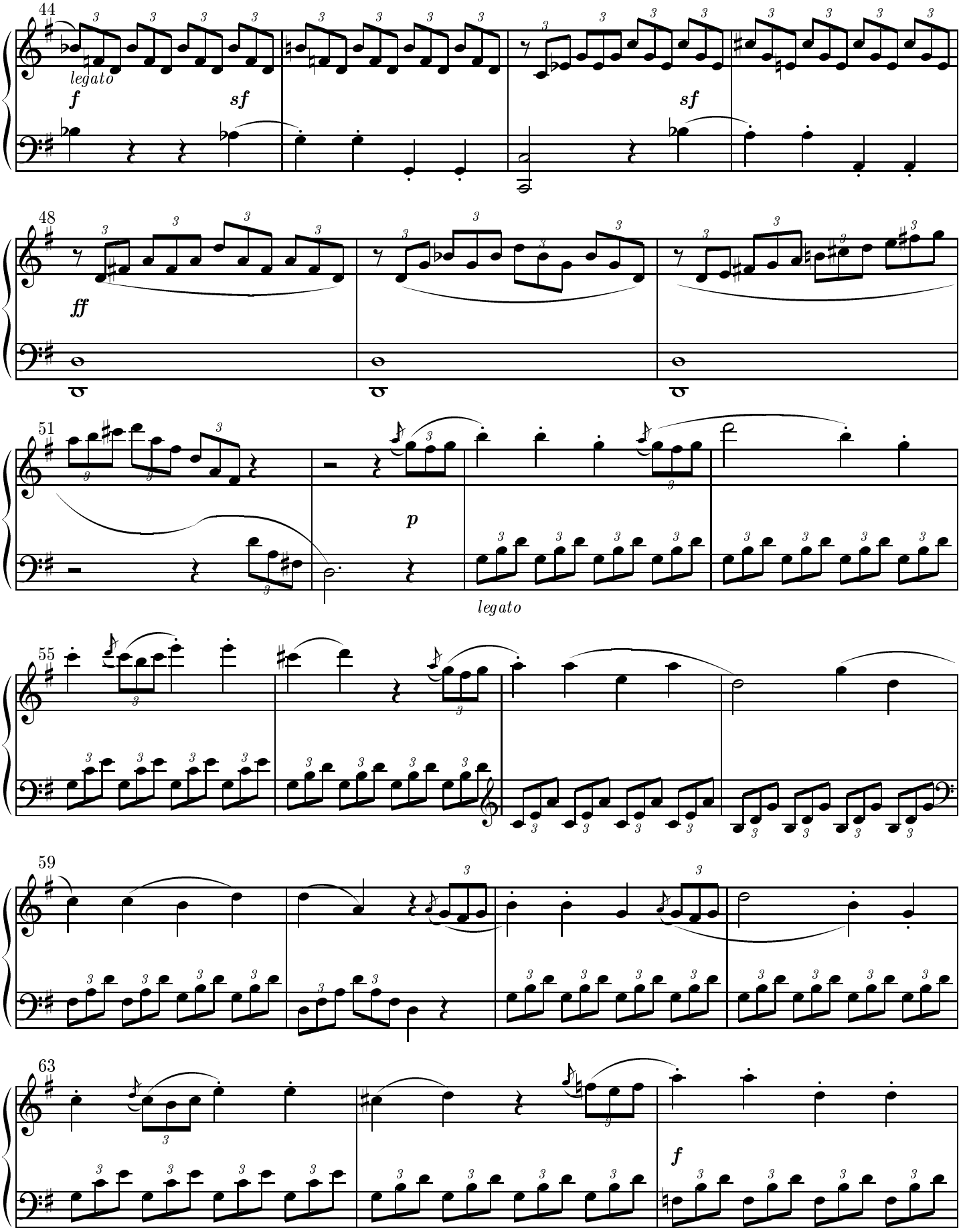
44
legato
f
sf
sf
48
ff
51
p
legato
55
59
63
f

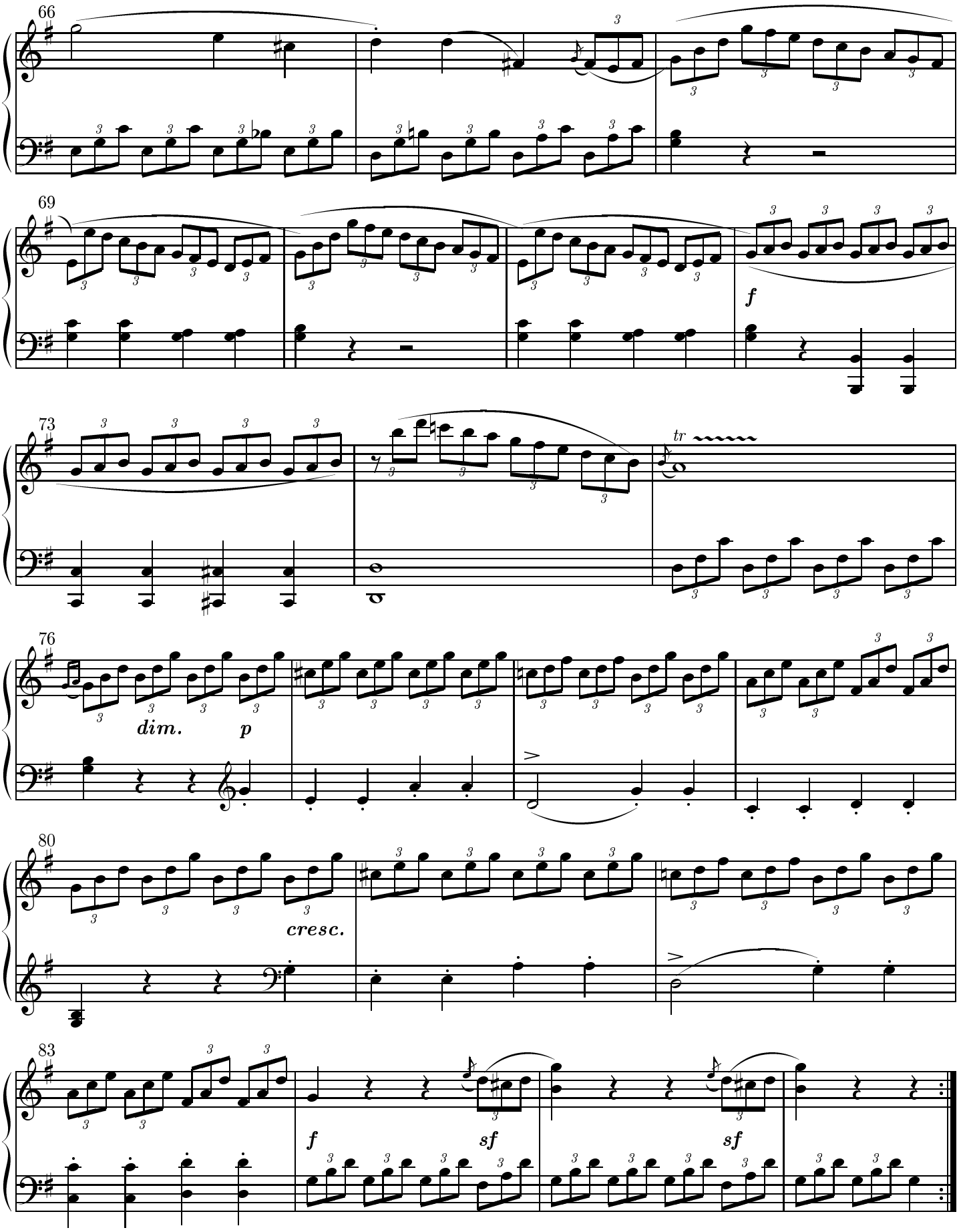
66
69
f
73
tr
76
dim.
p
80
cresc.
83
f
sf
sf

*Melodia svizzera originale*

## Allegretto moderato

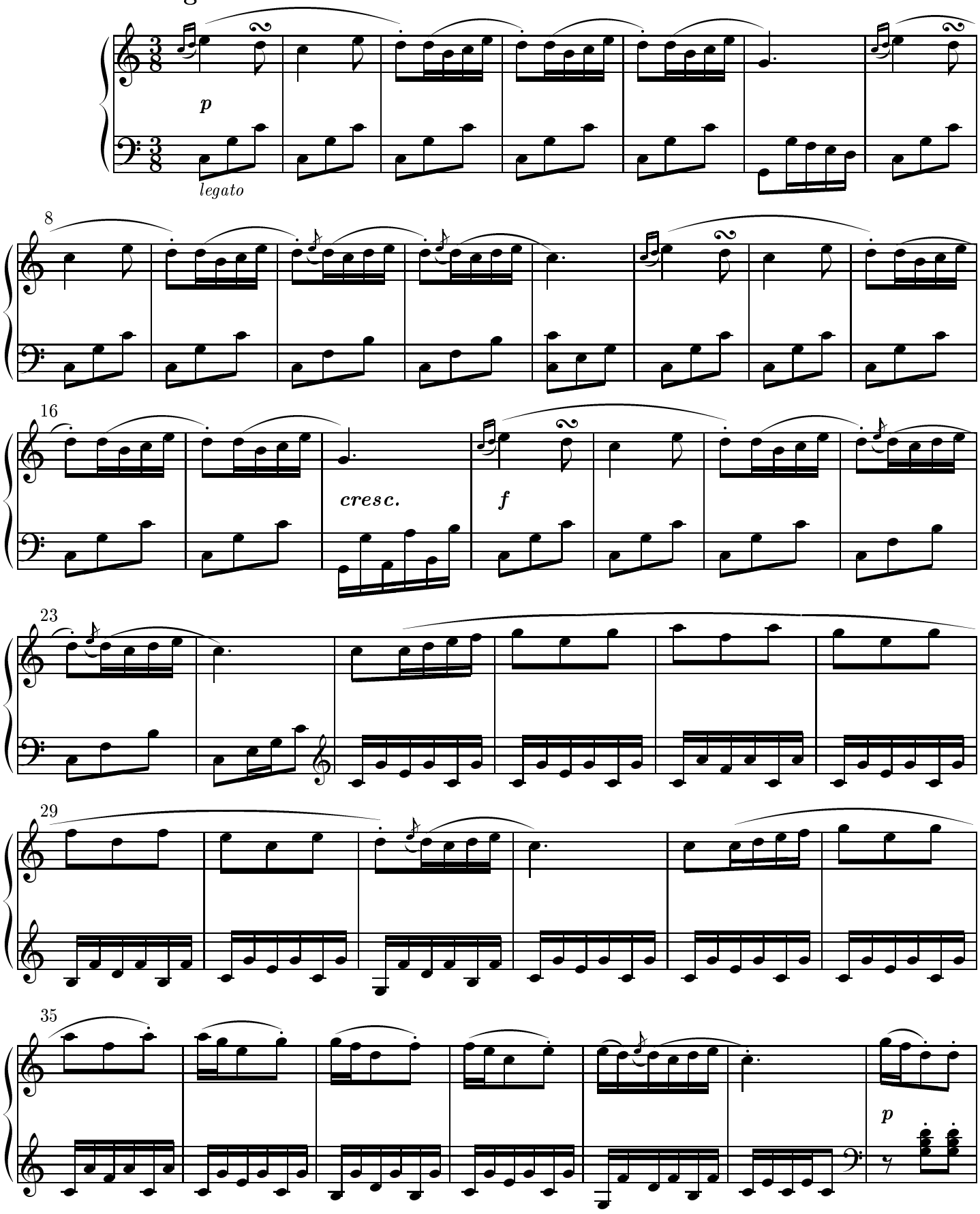

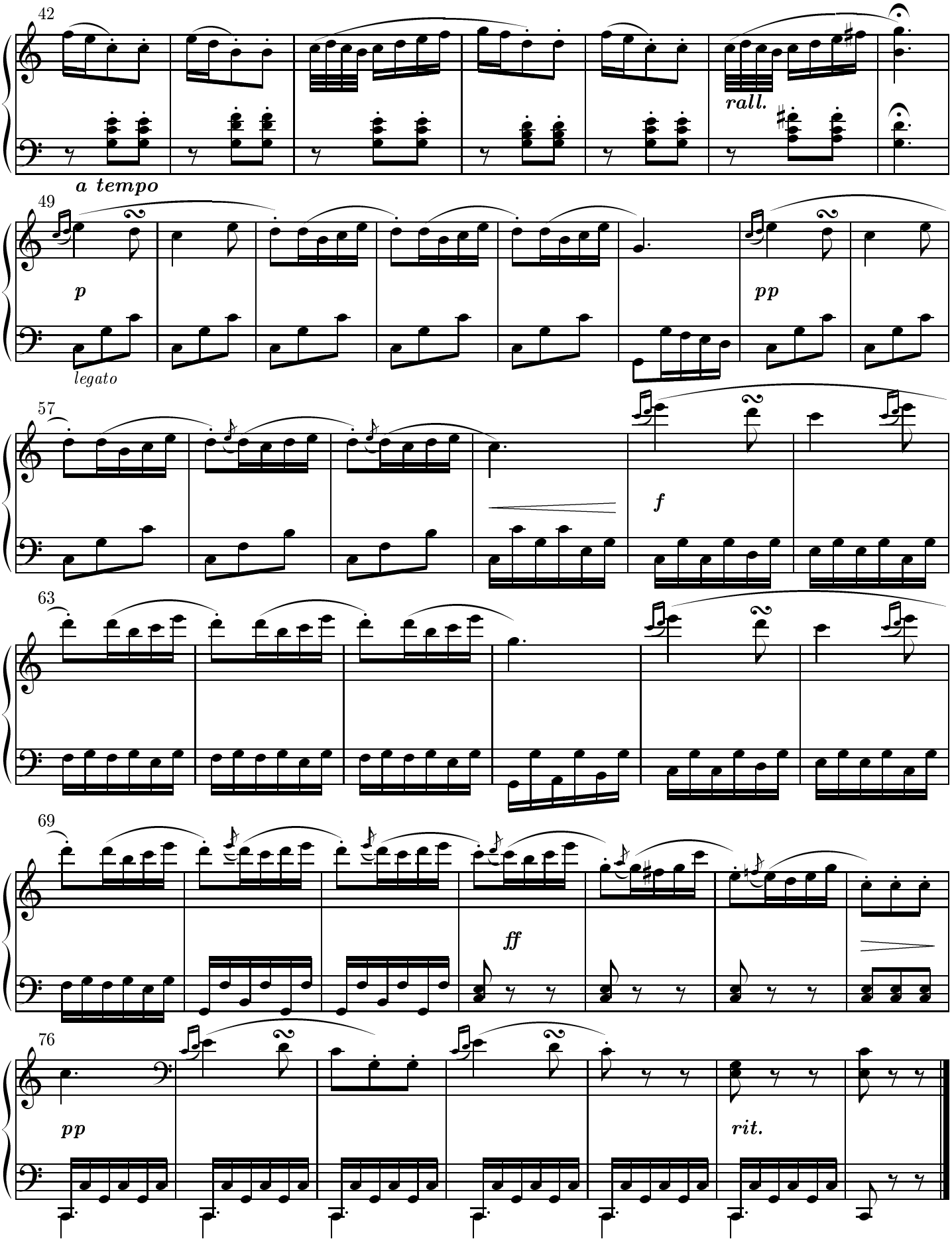
42
rall.
a tempo
49
p
legato
pp
57
f
63
69
ff
76
pp
rit.

## RONDÒ: Allegro molto

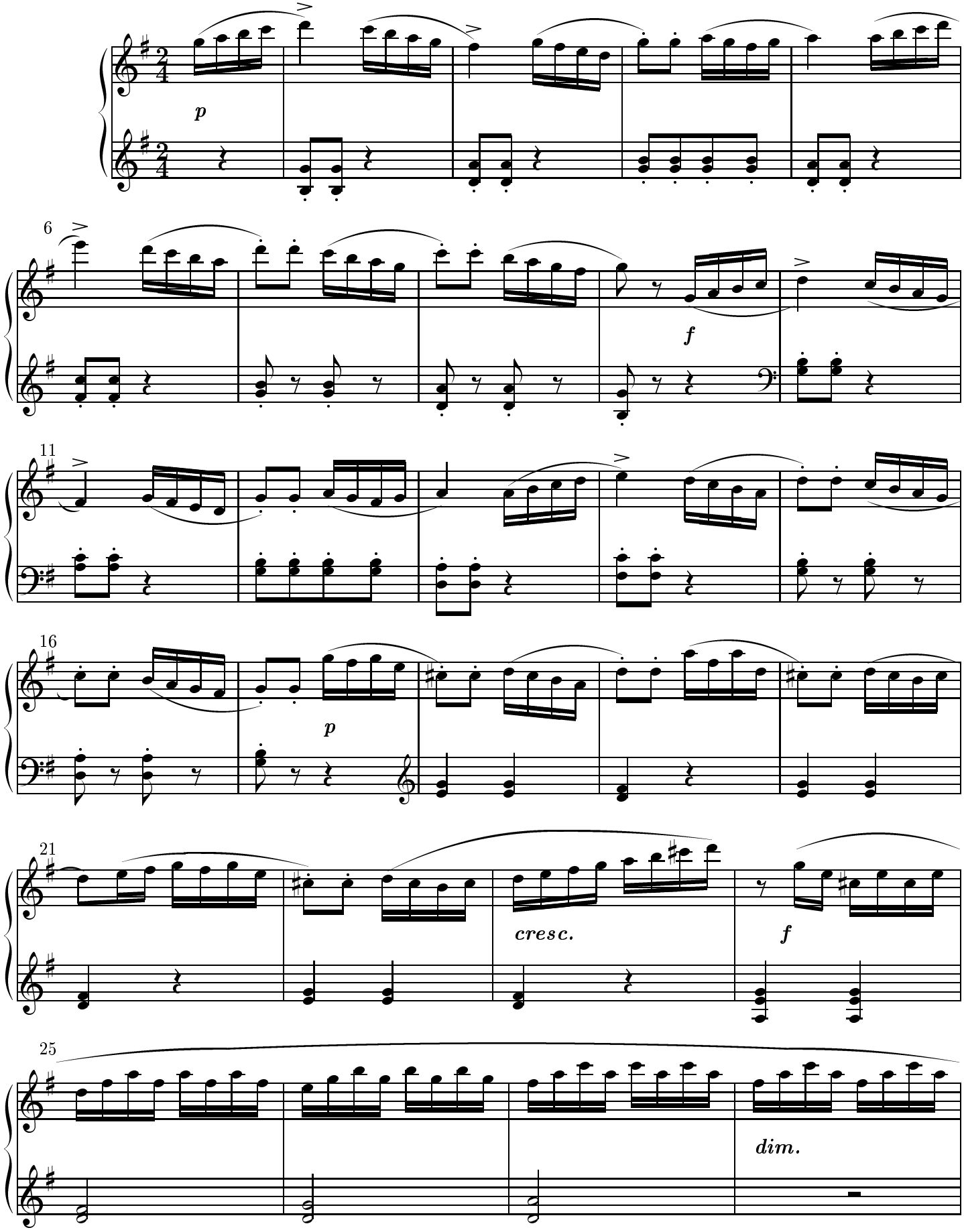

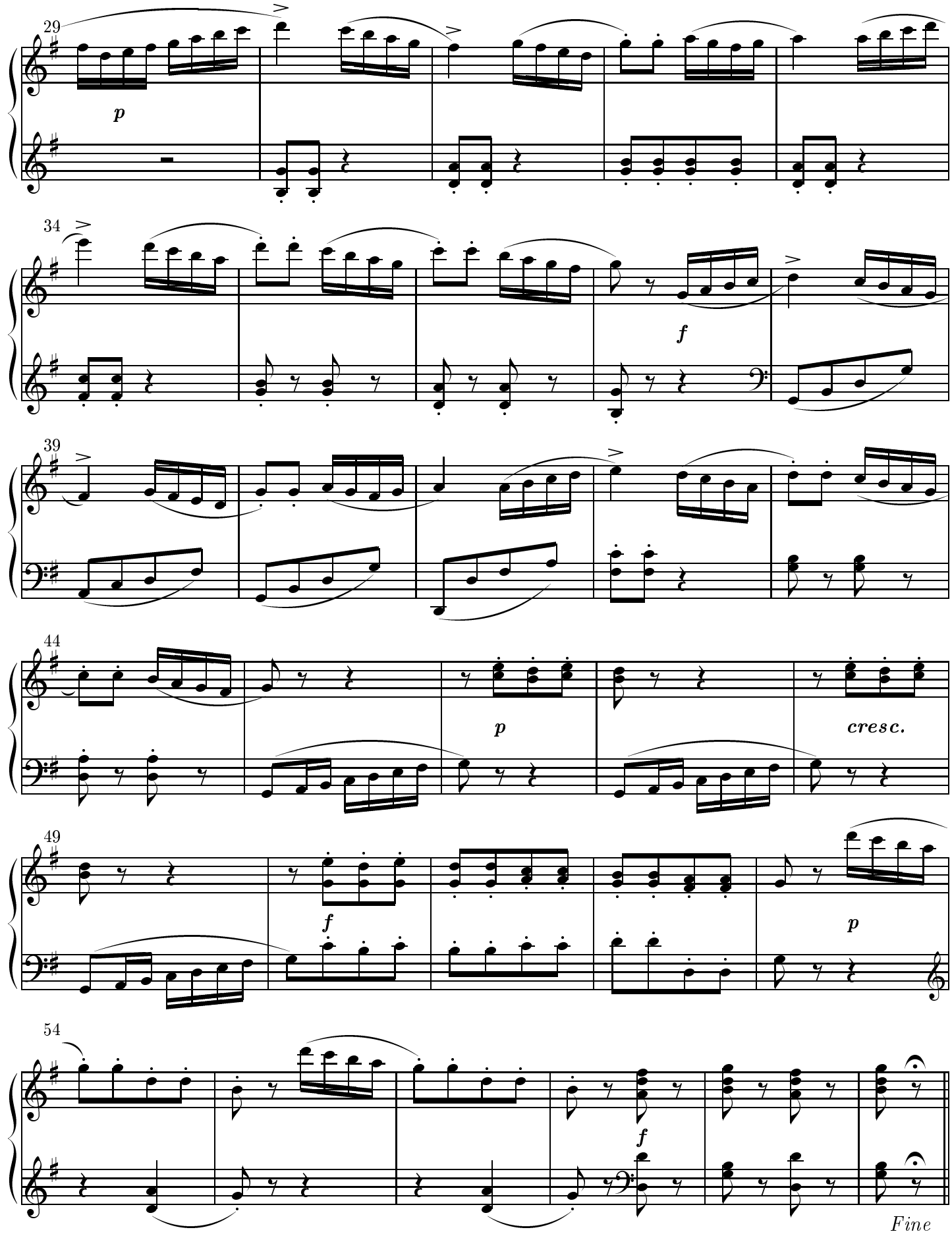
29
p
34
f
39
44
p
cresc.
49
f
p
54
f
Fine

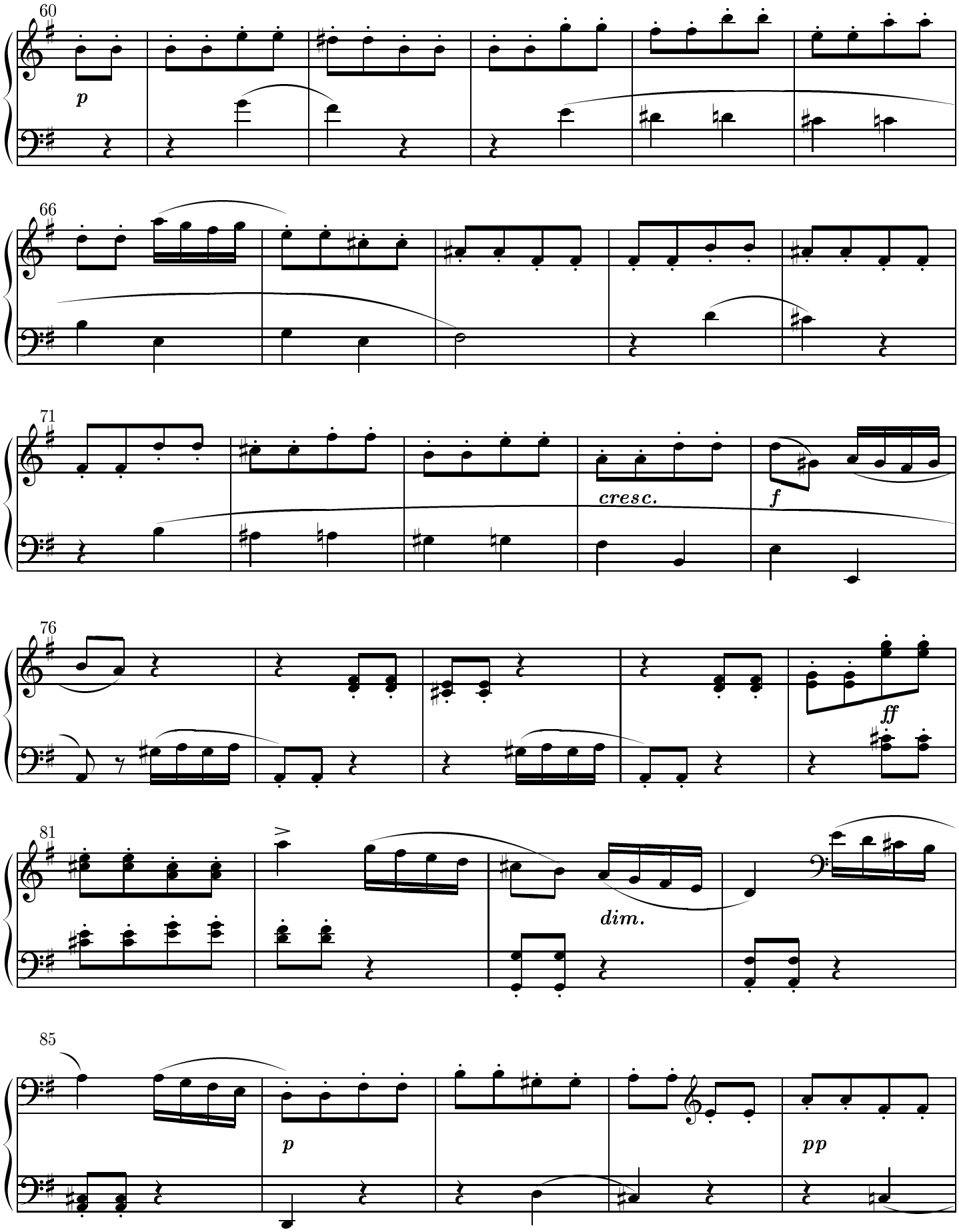
60
p
66
71
cresc.
f
76
ff
81
dim.
85
p
pp

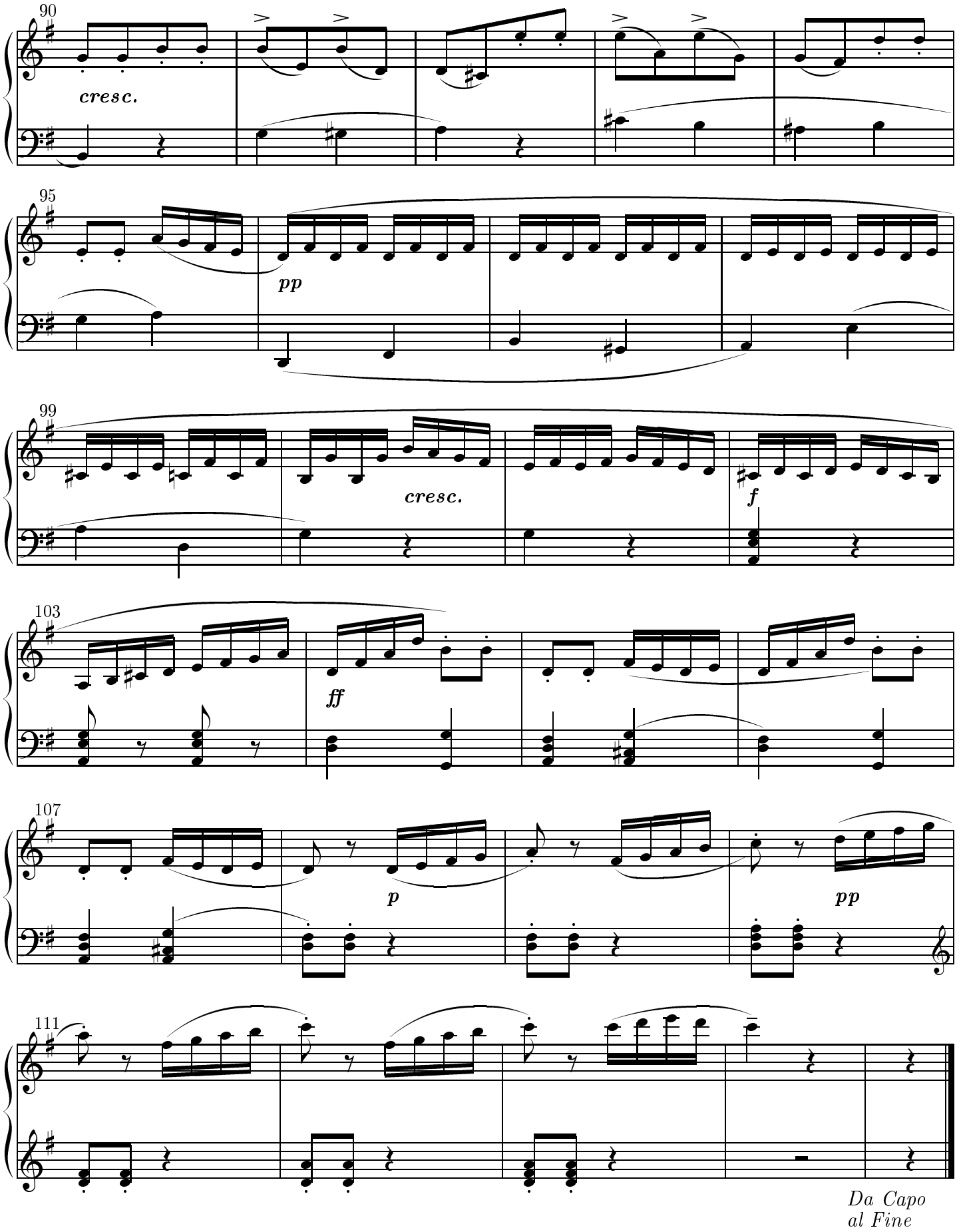
90
cresc.
95
pp
99
cresc.
f
103
ff
107
p
pp
111
Da Capo
al Fine

# Sonatina Op. 36 n. 6

Muzio Clementi (1752–1832)

Allegro con spirito

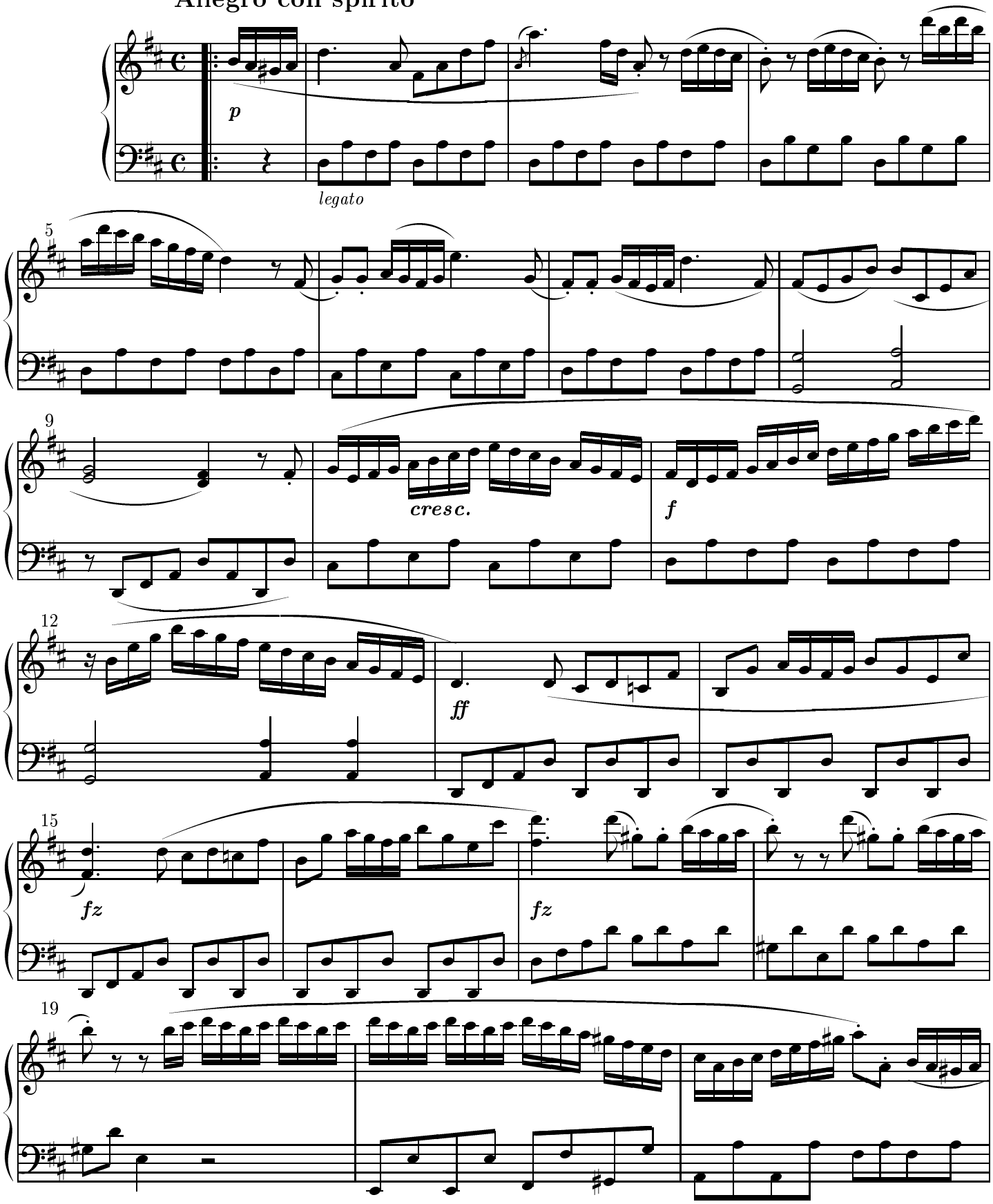

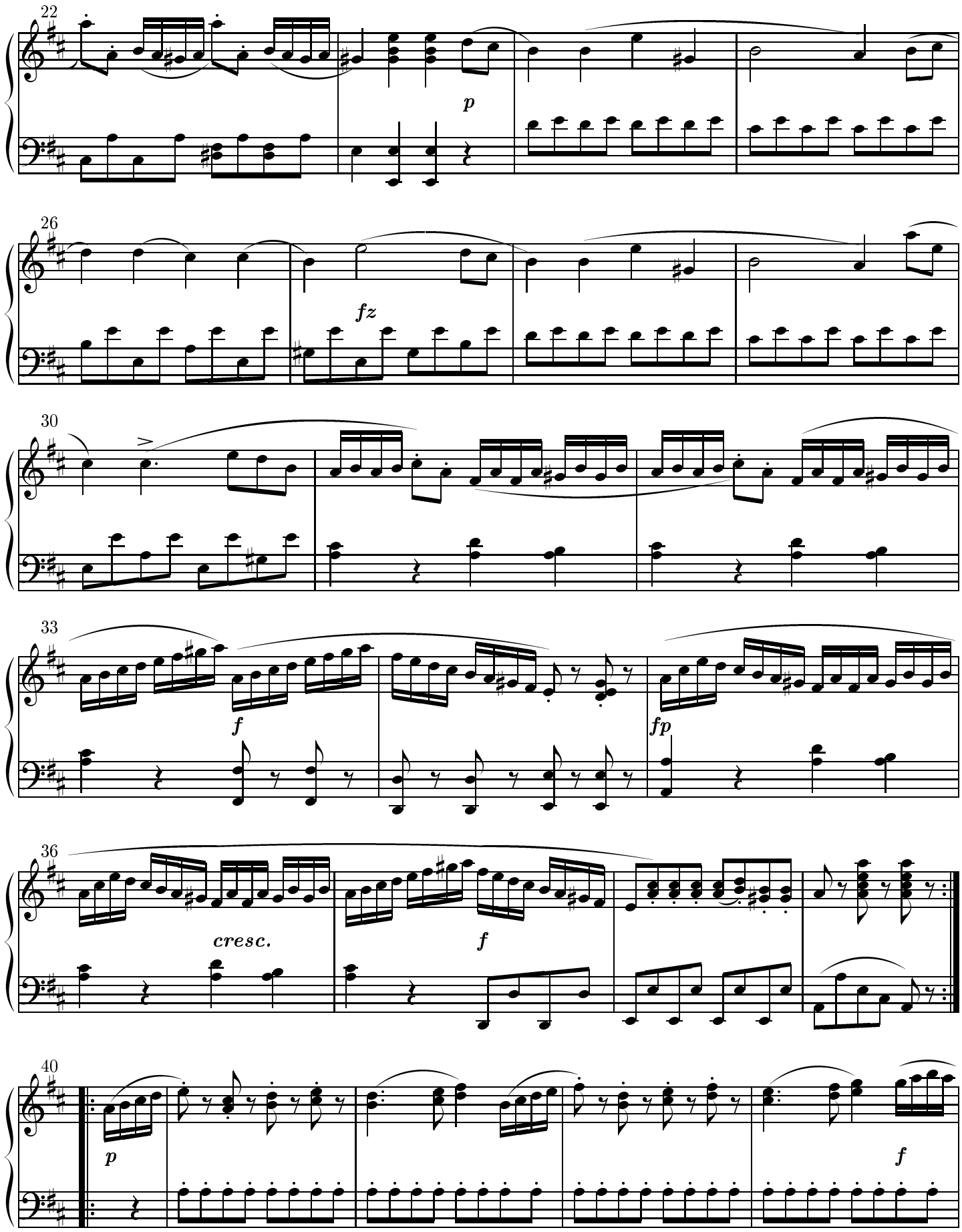
22
p
26
fz
30
33
f
fp
36
cresc.
f
40
p
f

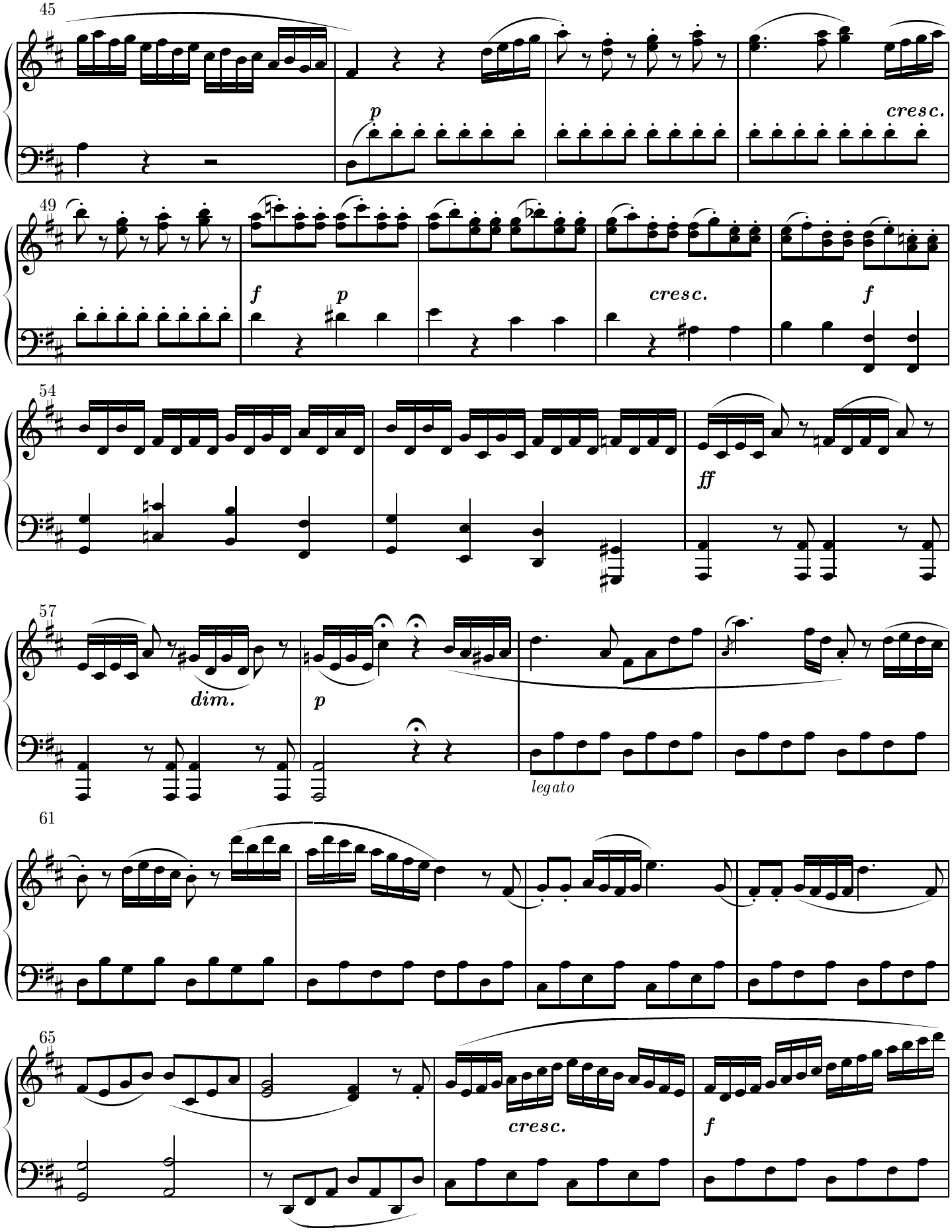
45
p
cresc.
49
f
p
cresc.
f
54
ff
57
dim.
p
legato
61
65
cresc.
f

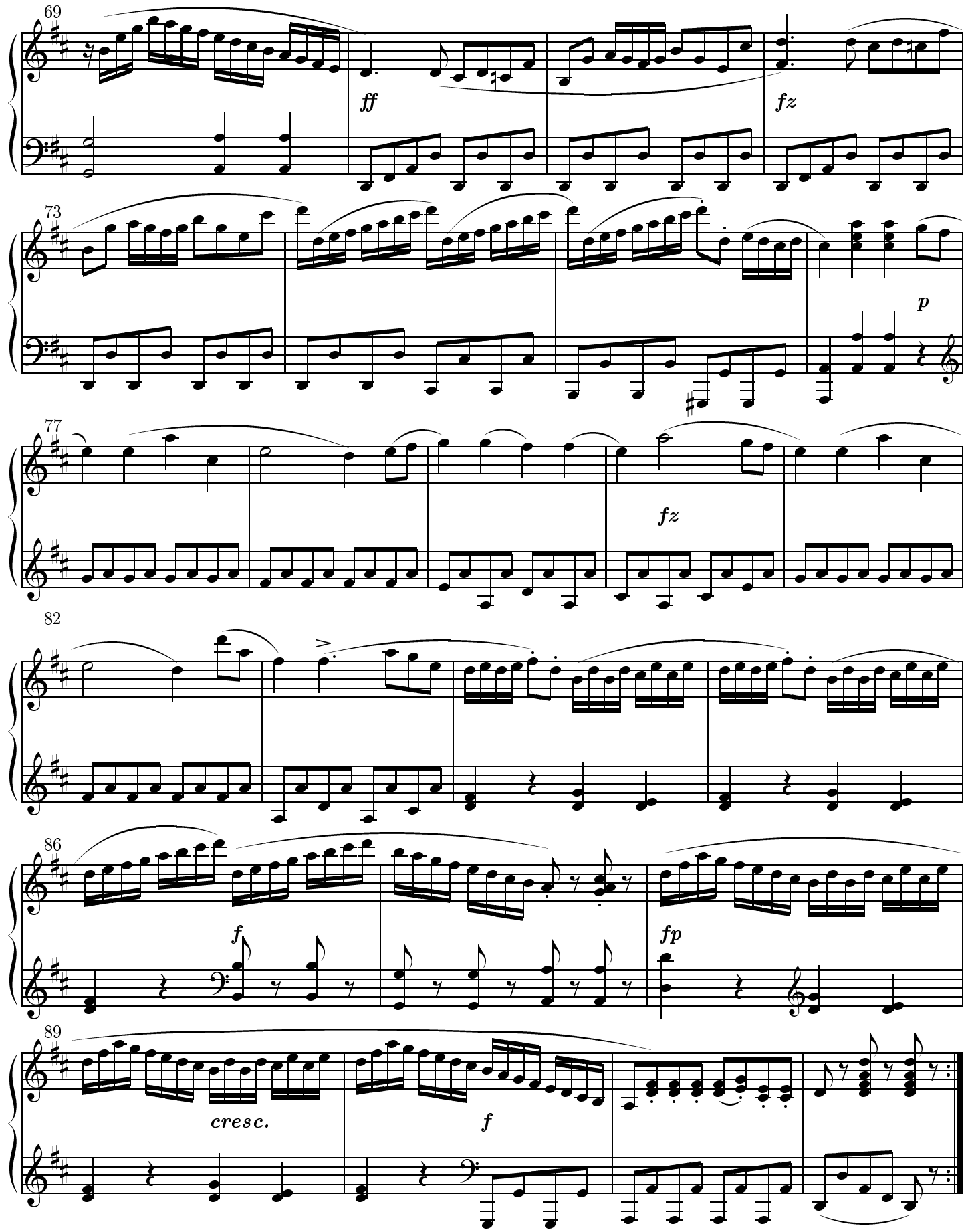
69
ff
fz
73
p
77
fz
82
86
f
fp
89
cresc.
f

## RONDÒ: Allegretto spiritoso

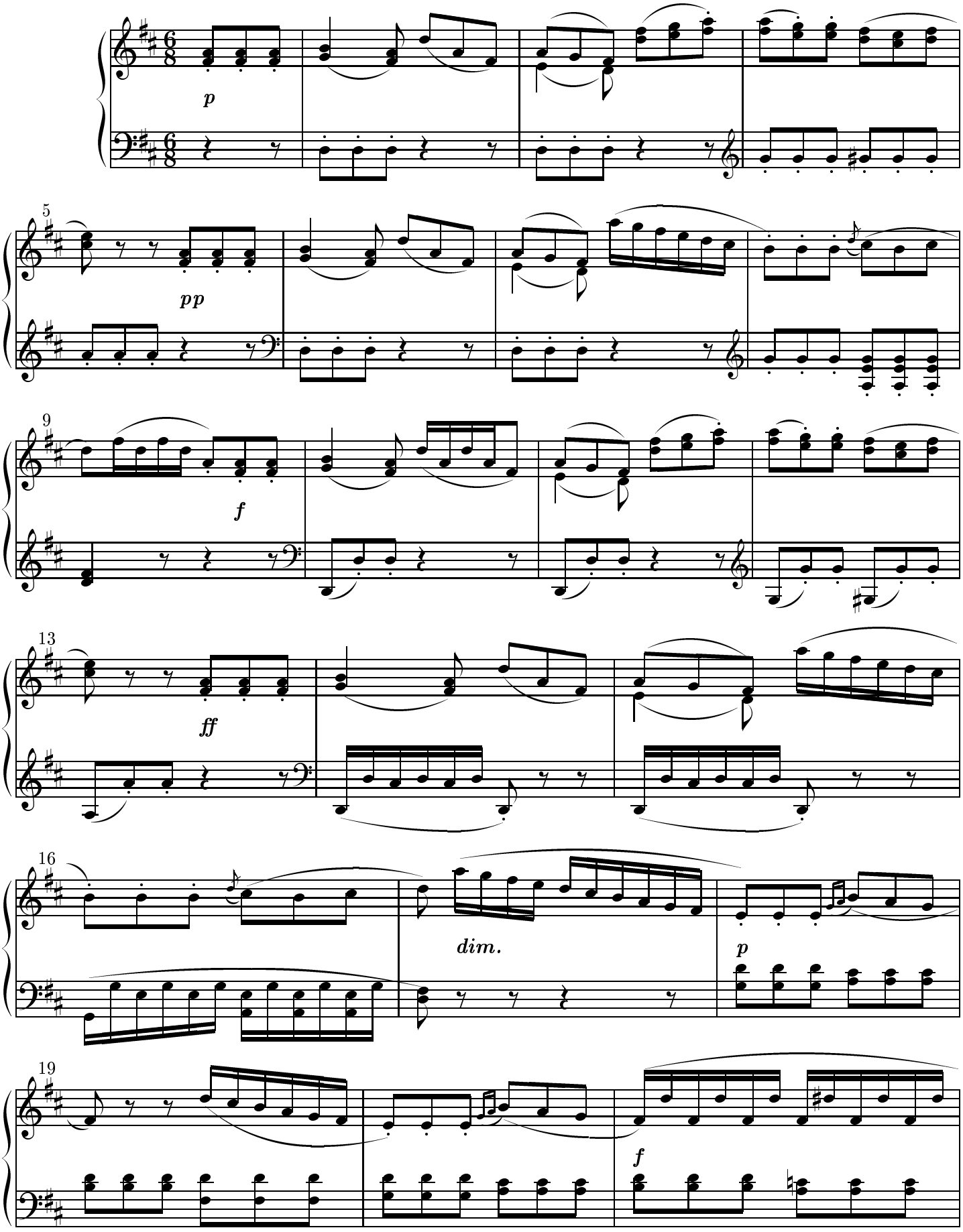

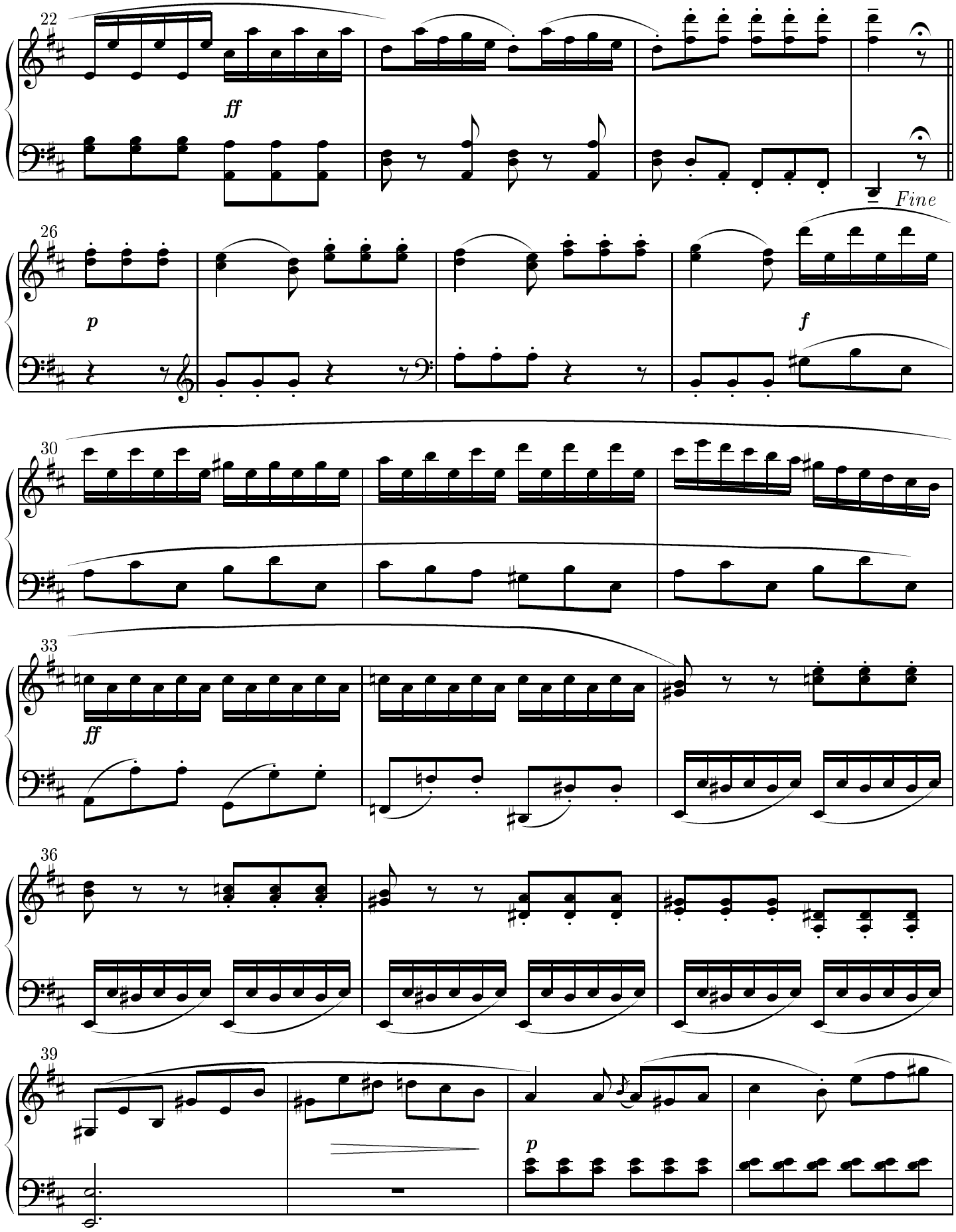
22
ff
Fine
26
p
f
30
33
ff
36
39
p

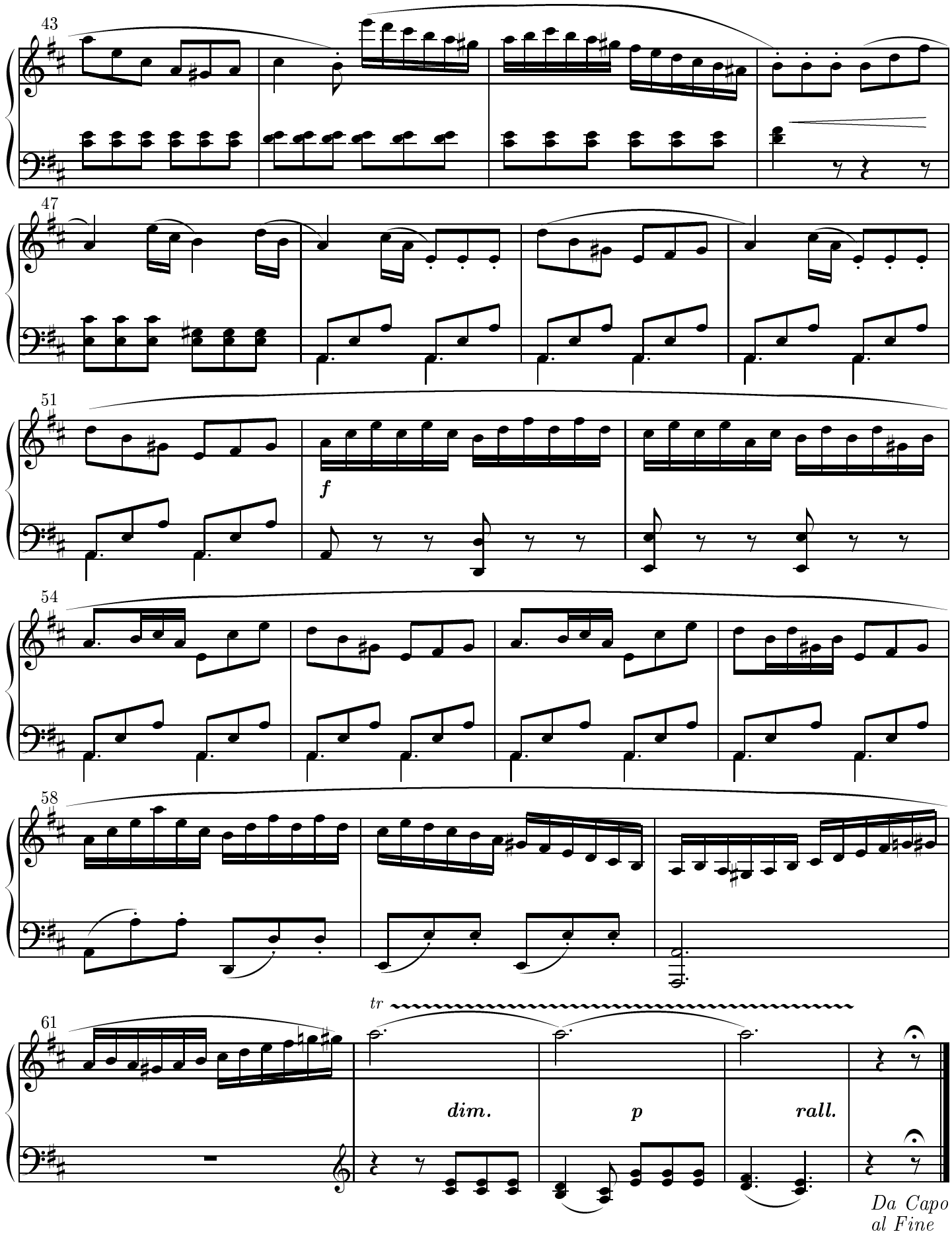
43
47
51
f
54
58
61
tr
dim.
p
rall.
Da Capo
al Fine