

BEACH BOYS MEDLEY

CALIFORNIA GIRLS - Composed by Brian Wilson
WOULDN'T IT BE NICE - Composed by Brian Wilson & Tony Asher
HELP ME RHONDA - Composed by Brian Wilson
Arranged by Jeff Holmes

PIANO

$\text{♩} = 108$ STRAIGHT D'S
CONNECTED z z z

SIMILE

TEMPO $\text{♩} = 120$ SWING D'S

13 "CALIFORNIA GIRLS"
 Bb Bb6 Bb Bb6

SIMILE

$\text{A}^{\flat}/\text{Bb}$ $\text{A}^{\flat 6}/\text{Bb}$ $\text{A}^{\flat}/\text{Bb}$ $\text{A}^{\flat 6}/\text{Bb}$

E^{\flat} $\text{E}^{\flat 6}$ E^{\flat} $\text{E}^{\flat 6}$

F F^{\flat} F F^{\flat}

21 Bb $Bb6$ Bb $Bb6$ A^b/B^b A^b6/B^b A^b/B^b A^b6/B^b

E^b E^b6 E^b E^b6 F $F6$ F $F6$

29 B^b $Cmi^?$ A^b $B^bmi^?$

G^b $A^bmi^?$ B^b B^b6 B^b B^b6

(SOLO) 39 B^b

Cmi⁷ "BEACH BOYS MEDLEY" PIANO *Bb*

Cmi⁷ **47** *Bb*

Cmi⁷ *Cmi⁷/f*

STRAIGHT P'S
CONNECTED ?

55 SWING P'S

Simile

59 "HELD ME RHONDA"
Eb *Bb*

"BENCH BOYS MEDLEY" PIANO

"BEACH BOYS MEDLEY" PIANO

83 A^b

Cmi^7

E^b/B^b

Fmi^7

B^b

91 (SOLO SECTION) B^b

E^b

B^b

99 A^b

"BEACH BOYS MEDLEY"

PIANO

"WOULDN'T IT BE NICE"

'BEALH BOYS MEDLEY' PIANO

121

133

"BEACH BOYS MEDLEY" PIANO

Chords: Dma^7 E_{mi}^7 Dma^7 F

141 142 143 144

145 Bb

Chords: Bb

145 146 147 148 149 150

153 C_{mi}^7 Bb/D Eb E^b/F

Chords: G^7 C_{mi}^7 Bb/D Eb E^b/F

CRESC

151 152 153 154

Chords: C_{mi}^7 Bb/D Eb E^b/F C_{mi}^7 Bb/D Bb/Eb F^7_{sus}

Chords: C_{mi}^7 Bb/D Eb E^b/F C_{mi}^7 Bb/D Bb/Eb F^7_{sus}

ff

155 156 157 158

Chords: Bb E^b/Bb Bb

Chords: Bb E^b/Bb Bb

159 160 161 162

BEACH BOYS MEDLEY

CALIFORNIA GIRLS - Composed by Brian Wilson
WOULDN'T IT BE NICE - Composed by Brian Wilson & Tony Asher
HELP ME RHONDA - Composed by Brian Wilson
Arranged by Jeff Holmes

BASS

♩=100 STRAIGHT D'S

2

CONNECTED

3 mf

SIMILE

5

6

7 f

8

TEMPO ♩=120 SWING D'S

9

10

RIT.

11

12

(13) Bb "CALIFORNIA GIRLS"

13

14

15

16

A^b/B^b

E^b

F

17

18

19

20

(21) Bb

A^b/B^b

21

22

23

24

E^b

F

25

26

27

28

(29) Bb

C^mi⁷

A^b

B^bmⁱ7

29

30

31

32

G^b

A^bmⁱ7

Bb

33

34

35

36

(39) Bb

37

38

39

40

"BEACH BOYS MEDLEY" BASS

"BEACH BOYS MEDLEY" Bass

SOLO SECTION

(91) Bb

Eb Bb

Eb (99) Ab

$Cmi^?$ E^b/Bb (1) $Fmi^?$ Bb

Eb (2) $Fmi^?$ Bb

(109) Eb D E^b F

(113) "WOULDN'T IT BE NICE" Bb Eb B^b/D $Cmi^?$ $Cmi^?/F$

Bb Eb B^b/D $Cmi^?$ $F^?$

(121) $Gmi^?$ $Abma^?$ $Gmi^?$ $Dmi^?$

(1) $E^bma^?$ E^b/F (2) $E^bma^?$ $Dmi^?$

"BEACH BOYS MEDLEY" BASS

131 $E^b_{MA}?$ E^b/F B^b

133 $D_{MA}?$ $E_{mi}?$ $F\#_{mi}?$ $G_{mi}?$ G/A

mf

137 $D_{MA}?$ $E_{mi}?$ $F\#_{mi}?$ $G_{MA}?$ G/A

141 $D_{MA}?$ $E_{mi}?$ $D_{MA}?$ F

145 B^b

149 B^b G^7

153 $C_{mi}?$ B^b/D E^b E^b/F $C_{mi}?$ B^b/D

CRES.

156 E^b E^b/F $C_{mi}?$ B^b/D B^b/E^b $F^?_{sus}$

ff

159 B^b E^b/B^b B^b

BEACH BOYS MEDLEY

CALIFORNIA GIRLS - Composed by Brian Wilson

WOULDN'T IT BE NICE - Composed by Brian Wilson & Tony Asher

HELP ME RHONDA - Composed by Brian Wilson

Arranged by Jeff Holmes

DRUMS

$\text{♩} = 100$ STRAIGHT $\text{♩}'\text{s}$

TEMPO $\text{♩} = 120$ SWING $\text{♩}'\text{s}$

13 "CALIFORNIA GIRLS"

21

29

39

47

"BEACH BOYS MELODY"
STRAIGHT D'S

DRUMS

55

59 "HELP ME RHINO"

67

75

83

91 SOLO SECTION

99

"BEACH BOYS MEDLEY"

DRUMS

109

113

"WOULDN'T IT BE NICE"
CONTINUE BACKBEAT

133

(HI-HAT)

145

153

BEACH BOYS MEDLEY

CALIFORNIA GIRLS - Composed by Brian Wilson

WOULDN'T IT BE NICE - Composed by Brian Wilson & Tony Asher

HELP ME RHONDA - Composed by Brian Wilson

Arranged by Jeff Holmes

GUITAR

♩ = 100 (STRAIGHT D'S)

"BEACH BOYS MEDLEY" GUITAR

"BEACH BOYS MEDLEY" GUITAR

SOLO SECTION

89 *Bb* 3

93 *Eb* *Bb*

97 *Eb* *Ab*

101 *Cmi?* *Eb/Bb* *Fmi?* *Bb*

105 *Eb* *2*

109 *Eb* *D* *Eb*

113 "WOULDN'T IT BE NICE" *Bb* *Eb* *Bb/D* *Cmi?* *Cmi/F*

117 *Bb* *Eb* *Bb/D* *Cmi?* *F?*

121 *Gmi?* *AbMA?* *Gmi?* *Dmi?*

125 *EbMA?* *Eb/F* *2* *EbMA?* *Dmi?*

"BEACH BOYS MEDLEY" GUITAR

BEACH BOYS MEDLEY

CALIFORNIA GIRLS - Composed by Brian Wilson
WOULDN'T IT BE NICE - Composed by Brian Wilson & Tony Asher
HELP ME RHONDA - Composed by Brian Wilson
Arranged by Jeff Holmes

1st ALTO SAX

$\downarrow = 100$
STRAIGHT D'S

4
1-4

CONNECTED SIMILE

5 mf 6 7 f 8

TEMPO $\downarrow = 120$ - SWING D'S ?

9 10 11 12 RIT. mf

13 "CALIFORNIA GIRLS"

13-14 20 mf

21

21 22 23 24 mf

25 26 27 28 f

29

29 30 31 32 mf

33 34 35 36 37-38

"BEACH BOYS MEDLEY" 1ST ALTO SAX

39 *f* *SIMILE*

47

STRAIGHT D'S *Straight D's* *Swing D's*

55 *ff* 2 *SOLI* *f*

59 "HELP ME RHONDA"

67

71 *f*

75

"BEACH BOYS MEDLEY" 1st ALTO SAX

83

91 SOLD SECTION

99

"BEACH BOYS MEDLEY" 1ST ALTO SAX

113 "WOULDN'T IT BE NICE"

SOLI

BEACH BOYS MEDLEY

CALIFORNIA GIRLS - Composed by Brian Wilson

WOULDN'T IT BE NICE - Composed by Brian Wilson & Tony Asher

HELP ME RHONDA - Composed by Brian Wilson

Arranged by Jeff Holmes

2ND ALTO SAX

$\downarrow = 108$

STRAIGHT D'S

CONNECTED

SIMILE

TEMPO $\downarrow = 120$ - SWING D'S 2

13 "CALIFORNIA GIRLS"

21

29

"BEACH BOYS MEDLEY" 2ND ALTO SAX

39

SIMILE

47

STRAIGHT P'S

SWING P'S

55

2

SOLO

59

"HELP ME RHONDA"

67

75

"BEACH BOYS MEDLEY" 2ND ALTO SAX

79 80 81 82

(83)

83 84 85 86

83

87 88 89 90

87 f 88 89 90

(91) SOLO SECTION

91 92 93 94

91 92 93 94

95 96 97 98

95 96 97 98

(1) 99 100 101 102

(1) 99 100 101 102

(2) 103 104 105 106

(2) 103 104 105 106

107 108 109 110

107 108 109 110

"BEACH BOYS MELODY" 2ND ALTO SAX

113 "WOULDN'T IT BE NICE"

SOLI

111 112 f 113 114

115 116 3 117 118

119 120 3 121 mf 122 f

123 mf 124 f 125 126 3

127 128 129 130 3

131 132 133 mf 134 135

136 mf 137 138 139 140 SOLI mf

141 142 143 144 f 3

145 146 147-148 2 149 150

151 152 153 154 153

155 156 157 ff 158 f 3

159 160 161 162 ff

BEACH BOYS MEDLEY

CALIFORNIA GIRLS - Composed by Brian Wilson
WOULDN'T IT BE NICE - Composed by Brian Wilson & Tony Asher
HELP ME RHONDA - Composed by Brian Wilson
Arranged by Jeff Holmes

1ST TENOR SAX

♩ = 100 STRAIGHT D'S

4

CONNECTED

SIMILE

SOLI

mf

f

Rit. =

13

21

29

(BRING OUT)

"California Girls"
Copyright © 1967 and 1978 Warner Bros., Inc. (BMI)
International Copyright Secured. All Rights Reserved.
Used by Permission.

"Wouldn't It Be Nice"
Copyright © 1966 Warner Bros., Inc. (BMI)
International Copyright Secured. All Rights Reserved.
Used by Permission.

"Help Me Rhonda"
Copyright © 1966 Warner Bros., Inc. (BMI)
International Copyright Secured. All Rights Reserved.
Used by Permission.

BEACH BOYS MEDLEY 1ST TENOR SAX

39

(BRING OUT)

47

STRAIGHT 1/2'S

SEMI 1/2'S

55

59 "HELP ME RHONDA"

67

75

"BEACH BOYS MEDLEY" 1ST TENOR SAX

83

ADLIB BREAK
(SOLO F)

91 SOLO SECTION PLAY SOLO BOTH X'S

99 CONTINUE SOLO

BEACH BOYS MEDLEY

1ST TENOR SAX

113 (PLAY 2ND TIME ONLY)

121 (PLAY BOTH TIMES)

133 LEGATO-WYTRAWS.

145

153

(BRING OUT)

CRESO

161

BEACH BOYS MEDLEY

CALIFORNIA GIRLS - Composed by Brian Wilson
WOULDN'T IT BE NICE - Composed by Brian Wilson & Tony Asher
HELP ME RHONDA - Composed by Brian Wilson
Arranged by Jeff Holmes

1st TRUMPET

$\text{♩} = 100$ STRAIGHT $\text{♩}'\text{s}$

5
1-5 6 7 8
f

TEMPO $\text{♩} = 120$
SWING $\text{♩}'\text{s}$

9 10 11-12
mf

13 "CALIFORNIA GIRLS"

RIT.

7 13-19 20
mf

21

21 22 23 24

(PLUNGER)

SOLI

25 26 27 28
mf

29

29 30 31 32

33 34 35 36

"BEACH BOYS MEDLEY" 1ST TRUMPET

37 38 39 40

39

41 42 43 44

45 46 47 48

47

STRAIGHT 8'S

49 50 51 52

55 SWING 8'S

53 54 55 56-58

55 ff

3

59 "HELP ME RHONDA"

59-66

8

67 68 69 70

mf

71 72 73 74

f

75 76 77 78

79 80 81 82

BEACH BOYS MEDLEY 1ST TRUMPET

83

91 SOLO SECTION

99

113 "WOULDN'T IT BE NICE"

121

"BEACH BOYS MEDLEY" 1ST TRUMPET

133

7

133-139

140

SOLI

mf

141

142

143

144

f 3

145

145

146

147-148

2

149

150

151

152

153

153

154

155

156

157

158

159

160

ff

3

161

162

ff

BEACH BOYS MEDLEY

CALIFORNIA GIRLS - Composed by Brian Wilson
WOULDN'T IT BE NICE - Composed by Brian Wilson & Tony Asher
HELP ME RHONDA - Composed by Brian Wilson
Arranged by Jeff Holmes

2ND TRUMPET
♩=100 STRAIGHT 4'S

5
1-5 6 7 8 8 8 8
f
TEMPO ♩=120 SWING 4'S

9 10 11-12

13 "CALIFORNIA GIRLS" RIT. 7

13-19 20 mf

21

21 22 23 24

(PLUNGER)

25 26 27 28

29

29 30 31 32

33 34 35 36

"BEACH BOYS MEDLEY" 2ND TRUMPET

37 38 39 40

39

41 42 43 44

45 46 47 48

47

STRAIGHT D'S

49 50 51 52

f

55 SWING D'S

53 54 55 56-58

ff

3

59 "HELP ME RHONDA"

59-66

8

67

67 68 69 70

mf

71 72 73 74

f

75

75 76 77 78

79 80 81 82

BEACH BOYS MEDLEY 2ND TRUMPET

83

91 SOLO SECTION

99

113 "WOULDN'T IT BE NICE"

121

"BEACH BOYS MEDLEY"

2ND TRUMPET

133

8

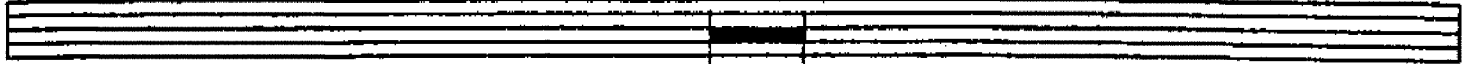

133-140

145

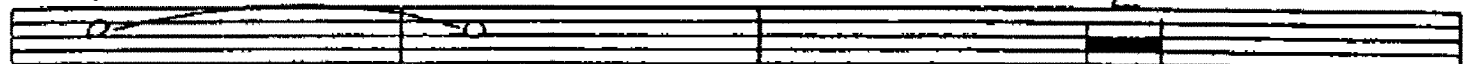

145

146

147-148

149

150

151

152

153

153

154

155

156

157

158

159

160

161

162

ff

BEACH BOYS MEDLEY

CALIFORNIA GIRLS - Composed by Brian Wilson
WOULDN'T IT BE NICE - Composed by Brian Wilson & Tony Asher
HELP ME RHONDA - Composed by Brian Wilson
Arranged by Jeff Holmes

1ST TROMBONE

$\text{♩} = 108$ STRAIGHT D'S

1-4
mf f

TEMPO $\text{♩} = 120$ SWING D'S
Rit. f

13 "CALIFORNIA GIRLS"

13 14 15 16 (3)

17 18 19 20 (3)

21

21 22 23 24 (3)

25 26 27 28 (3)

29

BRING OUT

29-30 31 32

33 34 35 36 (3)

"BEACH BOYS MEDLEY" 1ST TROMBONE

2

37-38

39 *f*

40

SIMILE

41

42

43

44

45

46

47

48

47

STRAIGHT DS

49

50

51-52

2

SWING DS

53

54

55

56-58

3

55

f

ff

59 "HELP ME RHONDA"

59

60

61

62

mf

63

64

65

66

mf

67

68

69

70

mf

71

72

73

74

f

75

75-76

77

78

f

"BEACH BOYS MEDLEY" 1ST TROMBONE

"WOULDN'T IT BE NICE"

1ST TRUMPET

"BENCH BOYS MEDLEY"

(PLAY 2ND TIME ONLY)

113 *f* 114 115 116

121 (PLAY BOTH TIMES) *mf* 122 *f* 123 *mf* 124 125 126 *ff* 127 *mf* 128 129 130 *ff* 131-132

133 LEGATO W/ TENDERS *mf* 134 135 3 136 137 138 139 3 140

141-143 144 *ff*

145 *f* 146 147 148 149 150 151 152

153 *ff* 154 155 156 157 *ff* 158 159 *f* 160 *ff*

161 162 *ff*