

# String Quartet nr. 18 in E minor

for 2 violins, viola and cello

GAETANO DONIZETTI (1797-1848)  
Maurizio Tomasi

Allegro.

Violino II.

6

11

15

19

22

25

28

2

31

35

39

42

45

49

56

61

66

73

77 *f*

81 *p*

88 *cresc.*

93 *f* *p*

100 *rall. poco* 1.

105 2. *p*

113 *f*

117 *fp* *p*

120 *f*

123

*f* *p*

127

*f* *p*

130

*f* *p*

133

*f* *p*

136

*f* *p*

140

*calando*

145

*f*

149

*f*

152

*f*

155

*p* *f*

162

*p* *p*

167

*p* *p*

171

*p* *p* *fp* *f*

175

178

181

*f*

185

*f* 3

193

*f* 2

200

207

213

218

222

226

233

238

244

248

252

256

259

264

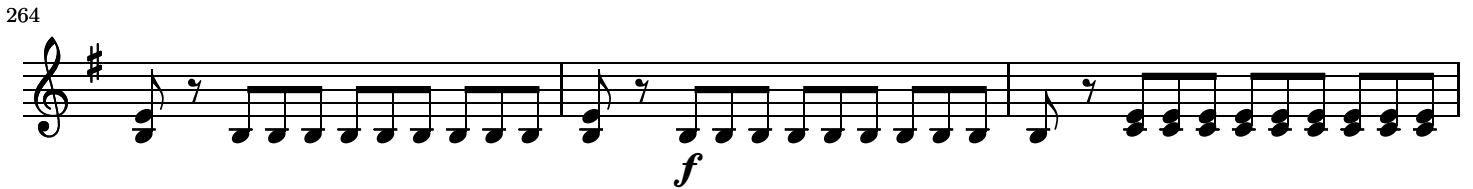

267

Adagio.

Violino II.

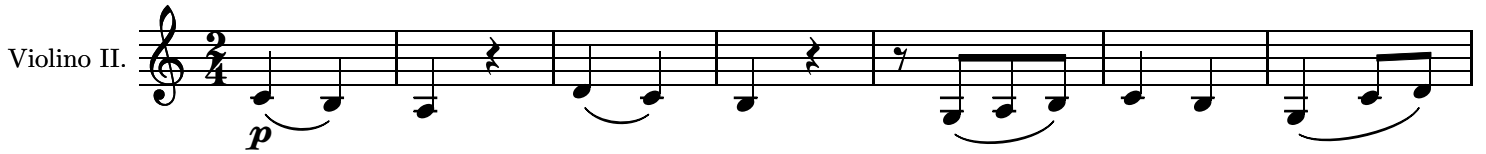

8

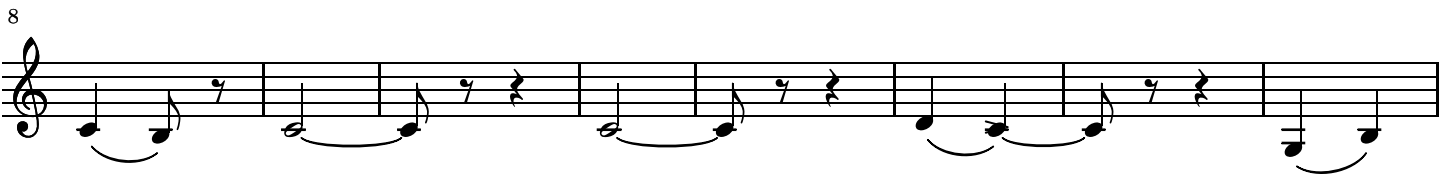

16

22

27

34

41

45

50

55

60

65

70

74

82

88

92

96

101

106

113

120

129

*dim.* *p*

Minuetto.  
Presto

Violino II.

*f*

9

20

1 2

28

*pp*

36

44

*cresc.*

51

*cresc.*

60

*f* *f*

69

78

87

95

Trio.

103

111

119

127

134

141

149

156

*f*  
Allegro giusto.  
2

*D.C. il Minuetto al Fine*

Violino II.

5

8

11

16

19

22

*f* *p*

26

*fp*

29

*p*

33

*p*

38

*p*

41

*f* *f*

44

*f* *p*

47

*p*

50

*p*

53

*p*

14

57

60

63

67

71

74

78

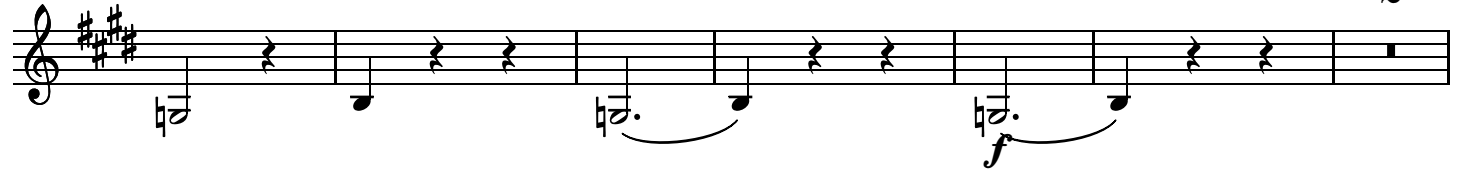

86

91

94

97

100

103

106

112

120

123

126

131

134

137

140

143

147

150

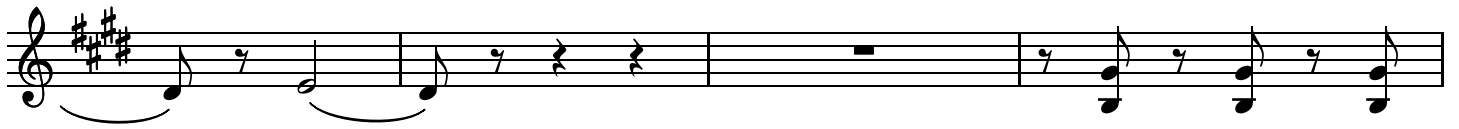

154

157

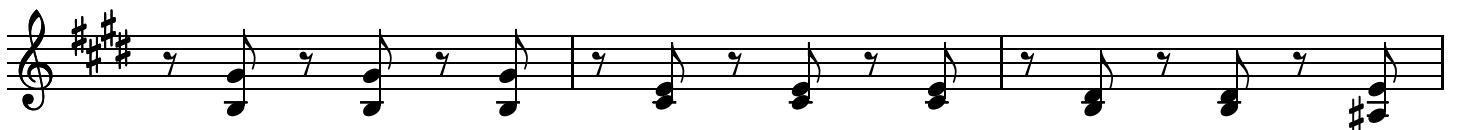

160

164

168

171

176

179

182

185

189

192

195

198

2

206

209

213

217

