

JESUS CHRIST SUPERSTAR

Music by Andrew Lloyd Webber

Lyrics by Tim Rice

Cello

© 1969, 1970 by Leeds Music Ltd., London, England.
Used by permission. All rights reserved.

229 West 28th Street • 11th Floor • New York, NY 10001
Tel 800/400.8160 or 212/564.4000 • Fax 212/268.1245
www.rnh.com

COPYRIGHT WARNING

Professionals and amateurs are hereby advised that this material is fully protected by copyright in the United States of America, the British Commonwealth (including Canada.) and other countries throughout the world. All rights, including performance of any kind or nature by professionals or amateurs, recitation, lecturing, public reading, radio or television broadcast, cable television, videotape, audio recording, motion pictures and rights of translation into foreign languages are strictly reserved. Any performance, copying (including photocopying.), arranging, adapting, inserting or storing in a retrieval system, transmitting in any form by any means whatsoever, including mechanical or electronic, of any portion of this material without the prior written consent of the copyright owners is an infringement of copyright thereby entitling the copyright owners to injunctive and other relief to the full extent of the law.

CELLO (1)

OVERTURE

ANDANTE

A

ACCEL C AGITATO

LI STESSE TEMPO

H

C. B.

I

K

7/23 ANIMOSO

M

f SUBITO AQAQI8 HANNU TRO PTO

N

MOLO RALL.)

CRES Poco A Poco

O

C.5.

SUBITO & MISTERIOSO

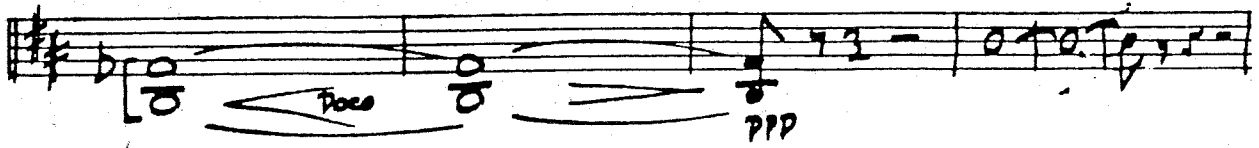
p  *p* *poco* *ppp*

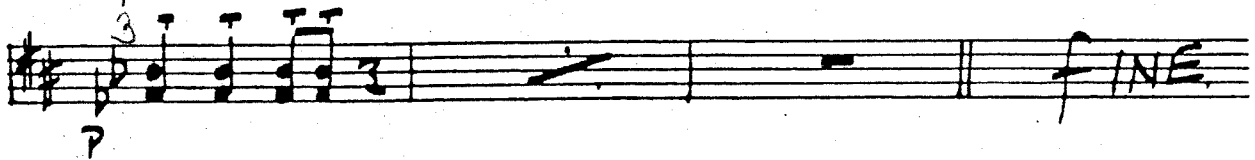
p  *p* **FINE**

G

D\$ ALCODA

~~♩~~ CODA

FINE.

CELLO

WHAT'S THE BUZZ

9:4
8

B

10 20 30

STRANGE THING MYSTIFYING

9:4

A

HA

LISTESSO TEMPO

C

D 

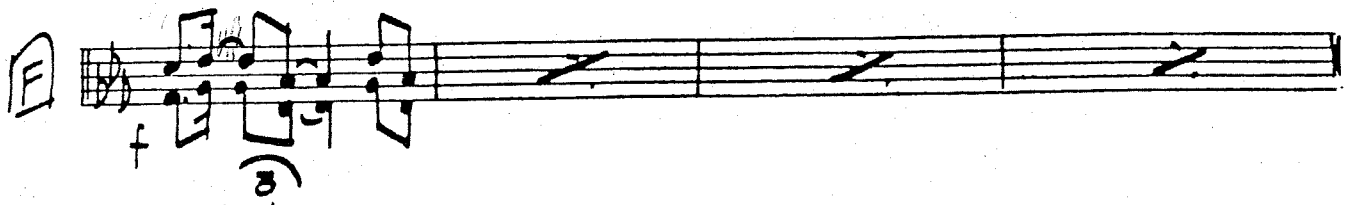
F 

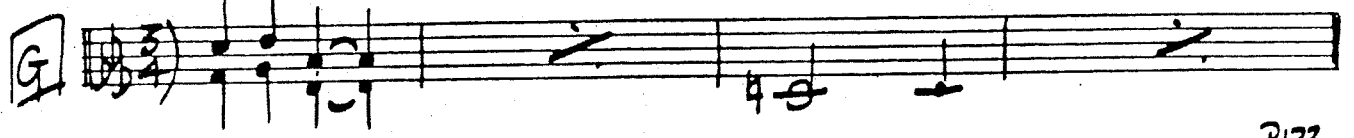
G 

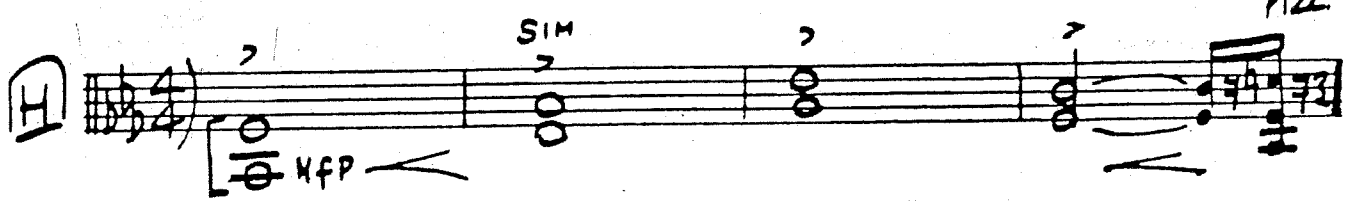
H 

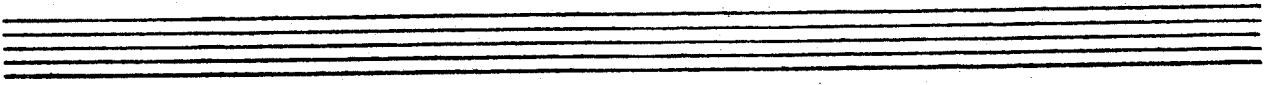

7

CELLO

EVERYTHING'S ALRIGHT

MODERATO

9 5 / 8 4

10

pp

CREB POLO A. POLO

D.S. (SENZA REPEAT) AL CODA.

CODA

mf

3

REPEAT FOR FADE (8.5) DM AFTER 5.

OPT FINISH ON CUE

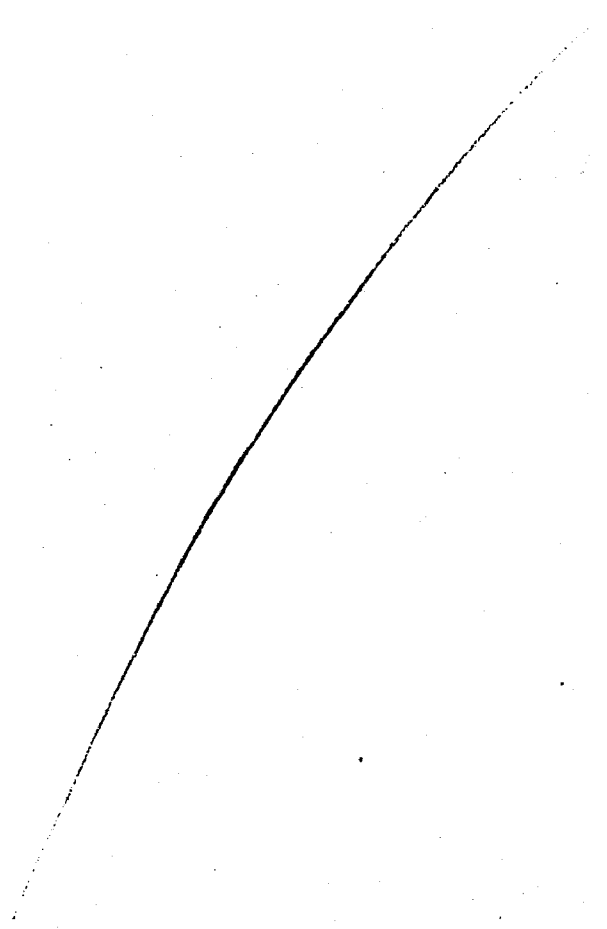

5

CELLO

THIS JESUS MUST DIE

TACIT.

CELLO

JESUS CHRIST

1.2

HOSANNA

$\text{♩} = 84$

CELLO

CELLO

D 8

4

E

2 2

8

F 8

4 RAL

G SLOWER 16

H SLOWLY + SADLY 8

5

CELLO

16

8

CELLO.

JESUS CHRIST

III₂

PILATE'S DREAM.

TACET

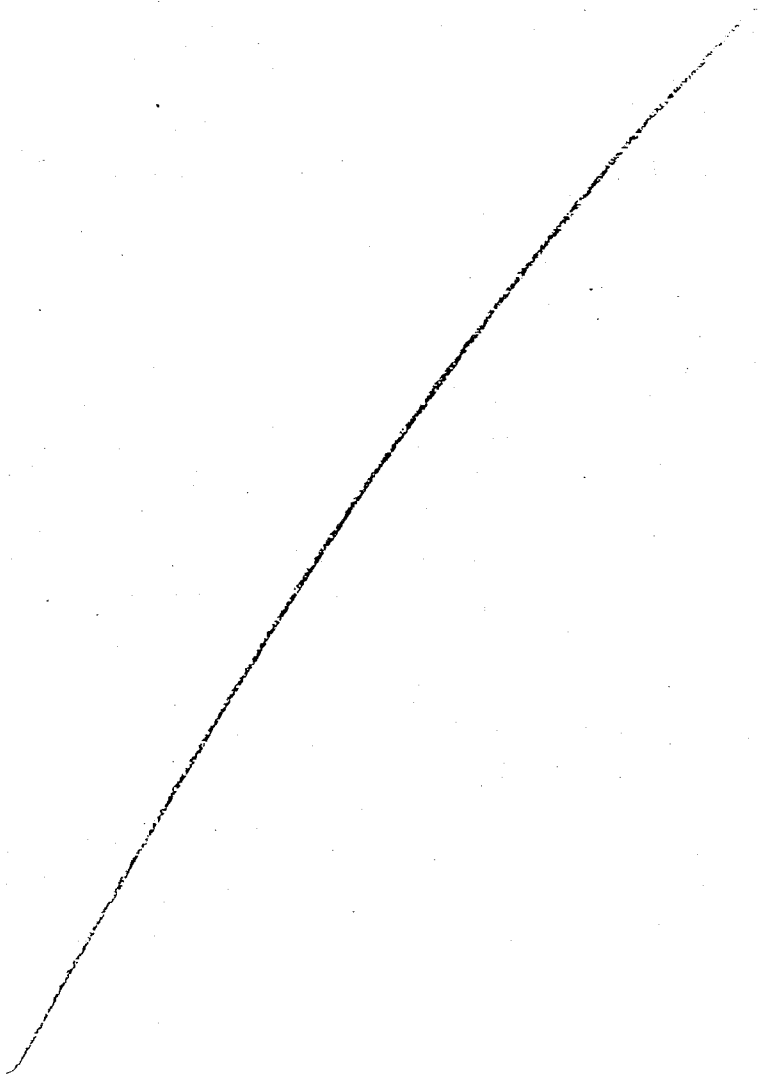

18

CELLO

JESUS CHRIST

IV 2

THE TEMPLE

A

B

C

D

E

CELLO

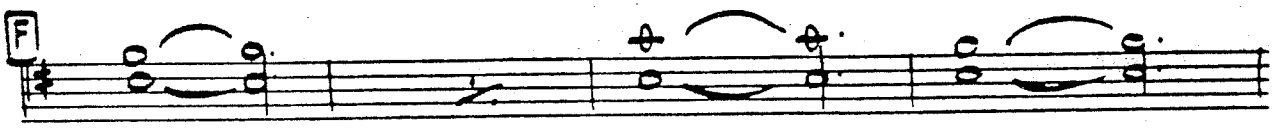
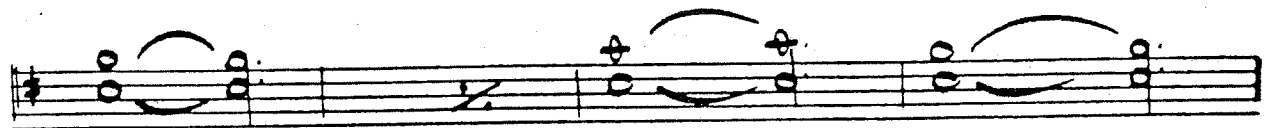

COLA VOCE

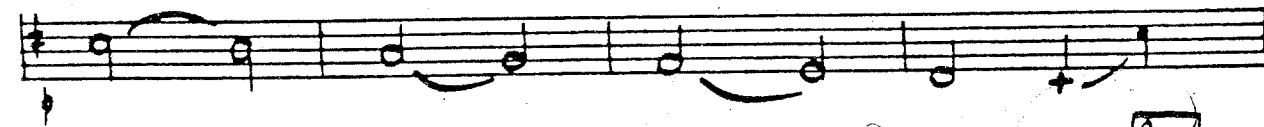

H ♩ = 140 GLAO ACCEL TO TENO 1° AT [F]

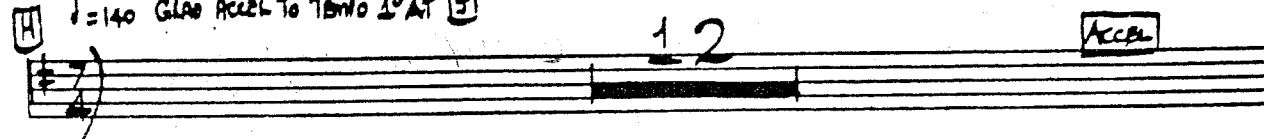

CELLO

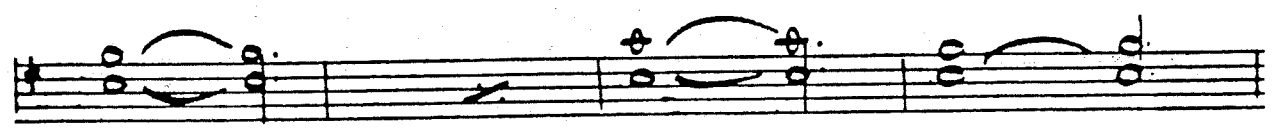

poco a poco cessa

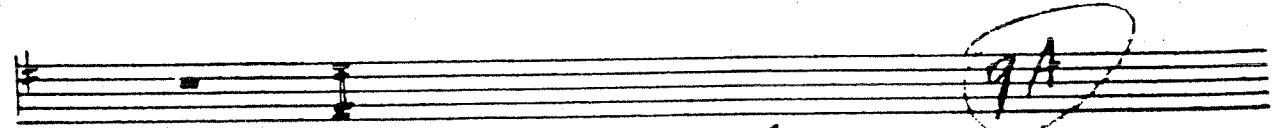

END OF TEMPLE SCENE

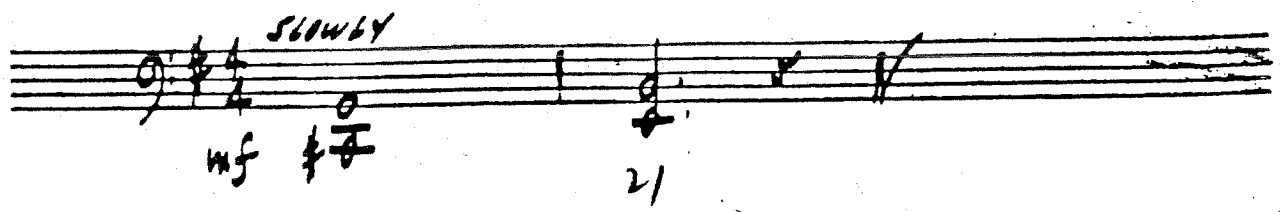

mf

21

CELLO

JESUS CHRIST

V2 EVERYTHINGS ALRIGHT

12

19 2 20 $\downarrow = 72$ 8 BEATS 2

V2 I DON'T KNOW HOW TO LOVE HIM

A 10

B 11

C 9

D 11

w

Chlo

E

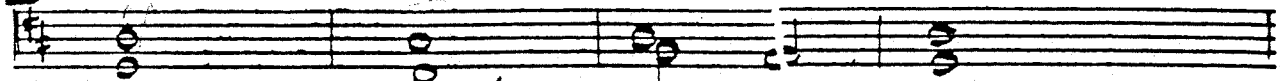

desc

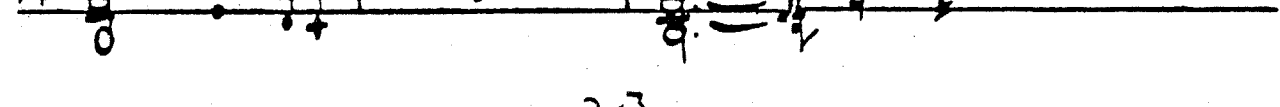
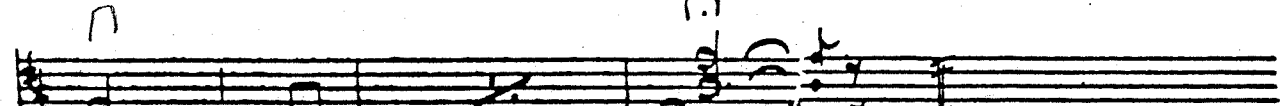
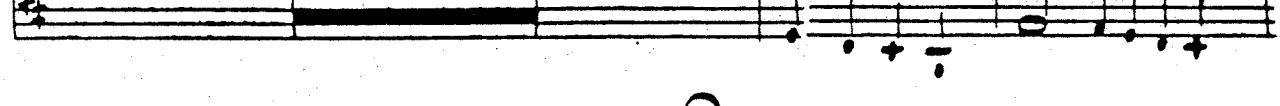
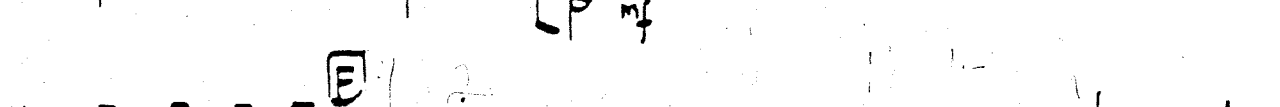
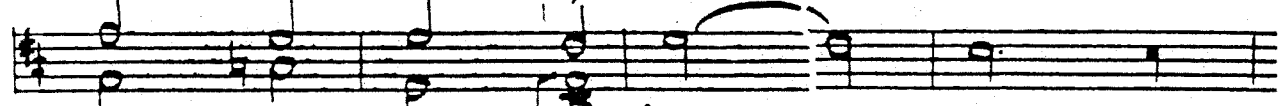

23

11-11A

CELLO

JESUS CHRIST

VII₂

DAMNED FOR ALL TIME / BLOOD MONEY

9:4

10

A 8

B

20

C

20

D

20

E REPEAT AD HB

4

F

20

24

Cello

G ♩ = 120 *Easter*

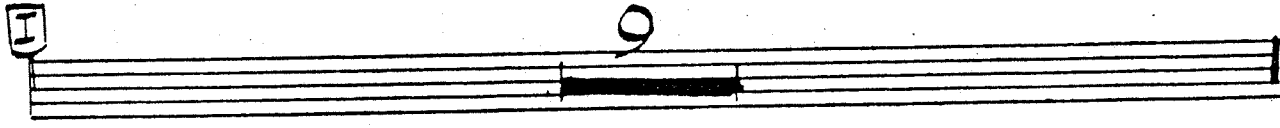

J SLOWLY C. VOICE

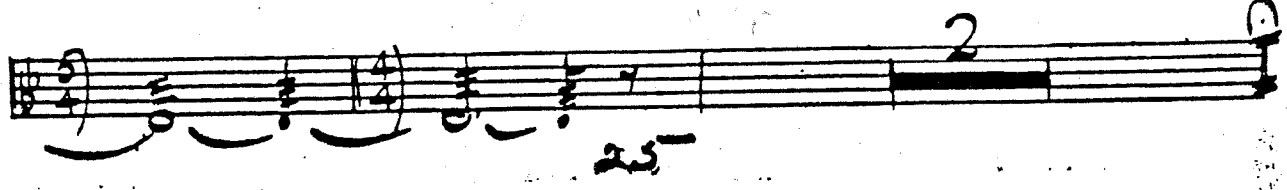
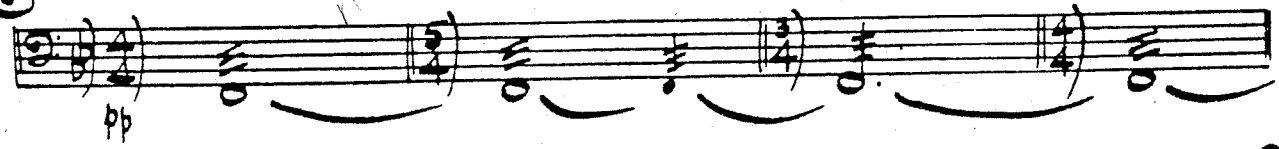

CELLI

THE LAST SUPPER. 1(3)

CELLO

"LAST SUMMER"

8

E Slower

f *sim* *etc*

10

20 **F** 16 8

H 7 10 20

C. Voce

6

1 CELLI

GETHSEMANE

2(3)

24

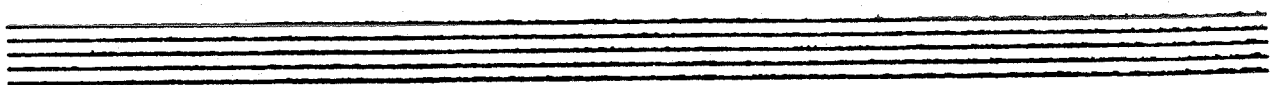
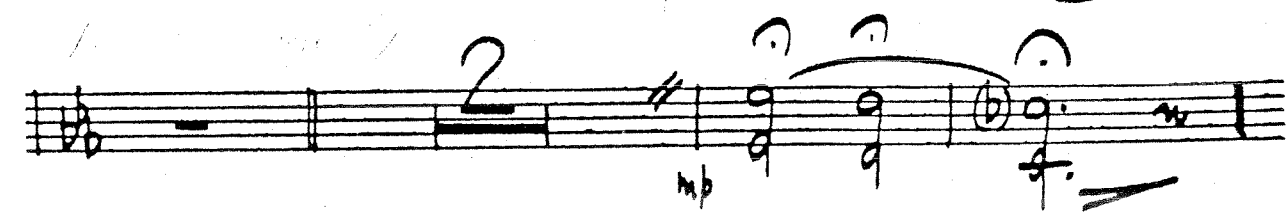
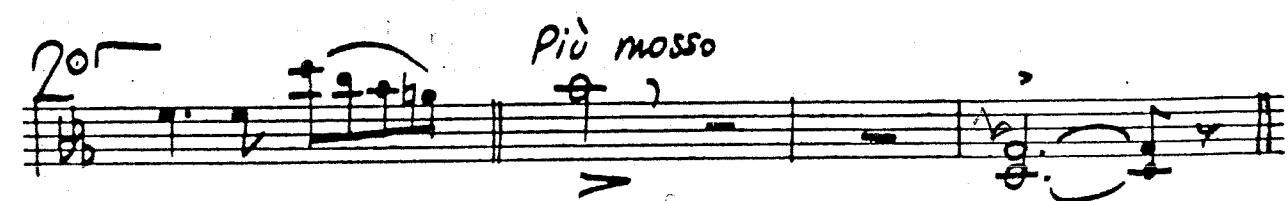
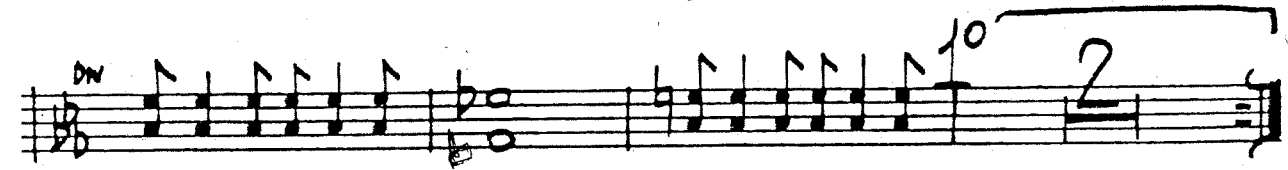
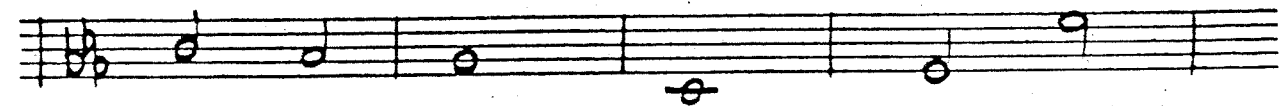
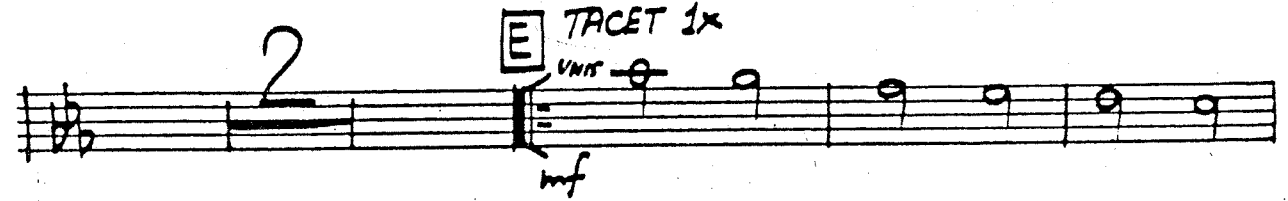
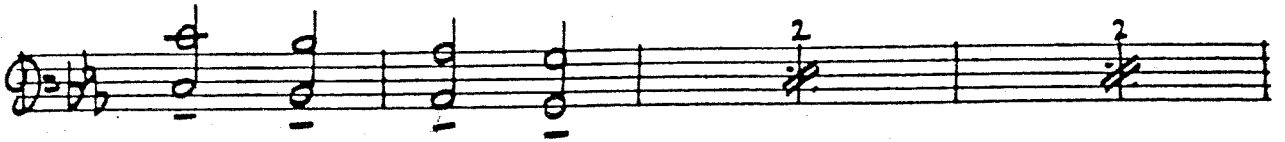

CELLO. JESUS CHRIST.

III 3

THE ARREST

A $\text{♩} = 84$ 20 $\text{♩} = 124$ 4 2^x poco accel

$\text{♩} = 192$ GRAD ACCEL sm

BIGGER AND WILDER sm

sm $(d = \text{♩})$

sm 3 4 4

E 4 10 20 (2)

(1) (4) E 3 7 3 7

3 7 3 7 3 7 segue

CELLI

PETER'S DENIAL 4(3)

B Slady

Empty musical staff.

Empty musical staff.

Empty musical staff.

CELLO

JESUS CHRIST

V. VI₃

PILATE CHRIST / HERODS DREAM

♩ = 126
MAESTOSO A

13

B DIV ♩ = 72

C

D

Pizz

E

CELLO

MAESTOSO

F

HEROD'S SONG

H

10

20

J

10

K

CELLO

36

CELLO

JUDAS'S DEATH

TACE T

CELLI

TRIAL BY PILATE (39 LASHES) 2(4)

Andante

5

A

B

5

C

Agitato
pizz

Pizz

L'istesso Tempo

D

2

(Arco)

E

3

F

pizz

G

2

-3 trial

H₂

11/10

I₂

J

K

L

M **39 LASHES**
fizz ♀

N

O **P**

CELLI

SUPERSTAR

3(4)

MAESTOSO

A

B *Faster*

D

F

H

10

20

K Pizz

REPEAT FROM **I** AND FADE
OR
REPEAT FROM **I** AND SEQUE CODA

Coda

Rall. e cresc

CELLO

CRUCIFIXION

IV (4)

A (LARGHISSIMO)

CELLO

JOHN 19:41 V (4)

