For lo, I raise up

C. V. Stanford
(1852 - 1924)
Op. 145

Habakkuk I

Allegretto maestoso

Treble

Alto

For lo I raise up that bit ter and has - ty na - tion, which

Tenor

For lo I raise up that bit ter and has - ty na - tion, which

Bass

For lo I raise up that bit ter and has - ty na - tion, which

Allegretto maestoso

Organ

7

Tr.

A.

march thro' the breadth of the earth, to pos-sess the dwelling plac - es that are not

T.

march thro' the breadth of the earth, to pos-sess the dwelling plac - es that are not

B.

march thro' the breadth of the earth, to pos-sess the dwelling plac - es that are not

Org.

13

Tr. *f* They are ter - ri-ble and dread - ful, their judge - - ment and their

A. theirs.

T. theirs.

B. theirs.

Org.

18

Tr. dig - ni ty pro - ceed from them - selves

A. Their hors-es al-so are swif-ter than

T. Their hors-es al-so are swif-ter than

B. Their hors-es al-so are swif-ter than

Org.

23

Tr. and their horse-men spread them-selves

A. leo -pards, and are more fierce than the ev - - 'ning wolves.

T. leo -pards, and are more fierce than the ev - - 'ning wolves.

B. leo -pards, and are more fierce than the ev - - 'ning wolves.

Org.

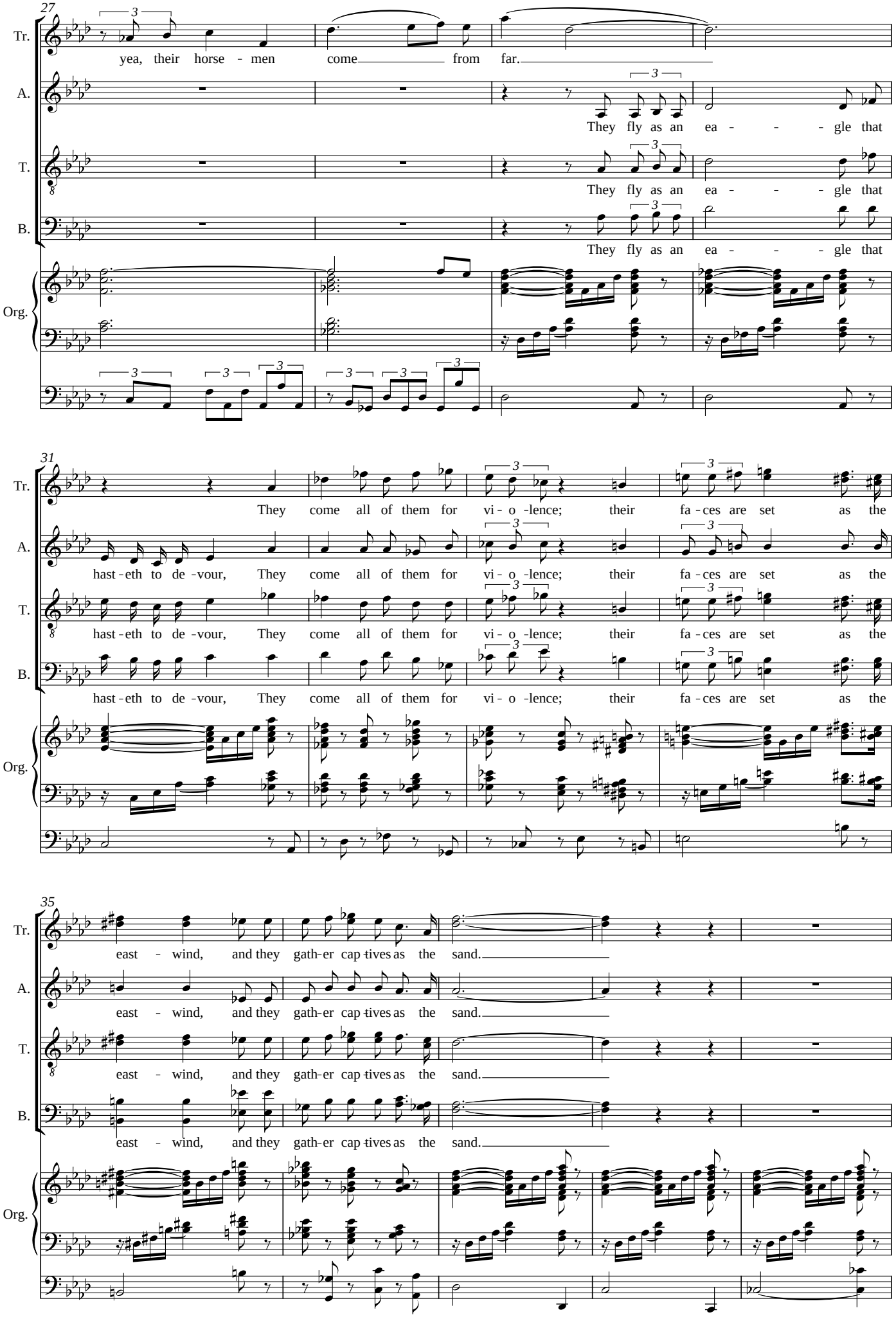
27
Tr.
yea, their horse - men come from far.
A.
They fly as an ea - - - gle that
T.
They fly as an ea - - - gle that
B.
They fly as an ea - - - gle that
Org.
31
Tr.
They come all of them for vi - o -lence; their fa - ces are set as the
A.
hast - eth to de - vour, They come all of them for vi - o -lence; their fa - ces are set as the
T.
hast - eth to de - vour, They come all of them for vi - o -lence; their fa - ces are set as the
B.
hast - eth to de - vour, They come all of them for vi - o -lence; their fa - ces are set as the
Org.
35
Tr.
east - wind, and they gath - er cap - tives as the sand.
A.
east - wind, and they gath - er cap - tives as the sand.
T.
east - wind, and they gath - er cap - tives as the sand.
B.
east - wind, and they gath - er cap - tives as the sand.
Org.

40

Tr. Yea, he scoff-eth at kings and princ es are a de - ri - sion un - to

A. Yea, he scoff-eth at kings and princ es are a de - ri - sion un - to

T. Yea, he scoff-eth at kings and princ es are a de - ri - sion un - to

B. Yea, he scoff-eth at kings and princ es are a de - ri - sion un - to

Org.

46

Tr. him For he heap-eth up dust and tak - eth it

A. him For he heap-eth up dust and tak - eth it

T. him For he heap-eth up dust and tak - eth it

B. him For he heap-eth up dust and tak - eth it

Org.

52

Tr. Then shall he sweep by as a wind

A. Then shall he sweep by as a wind that shall pass

T. Then shall he sweep by as a wind that shall pass

B. Then shall he sweep by as a wind

Org.

58

Tr. — and shall pass; and be guil-ty,

A. ov - er and shall pass; and be guil-ty,

T. ov - er and be guil-ty,

B. — yet shall pass ov - - er and be guil-ty,

Org.

64

Tr. guil - - ty ev - en he ev - en he

A. guil - - ty ev - en he ev - en he

T. guil - - ty ev - en he ev - en he

B. guil - - ty ev - en he ev - en he

Org.

71

Tr. whose might is his God. Art not

A. whose might is his God. Art not

T. whose might is his God. Art not

B. whose might is his God. Art not

Org.

Andante ♩=♩

80

Tr. Thou from ev-er-last - - - ing O Lord my God mine Ho - ly One?

A. Thou from ev-er-last - - - ing O Lord my God mine Ho - ly One?

T. Thou from ev-er-last - - - ing O Lord my God mine Ho - ly One?

B. Thou from ev-er-last - - - ing O Lord my God mine Ho - ly One?

Org.

87

Più lento

ff

Tr. We shall not die O Lord, thou hast or-dain-ed him for judge-ment and thou, O

A. We shall not die O Lord, thou hast or-dain-ed him for judge-ment and thou, O

T. We shall not die O Lord, thou hast or-dain-ed him for judge-ment and thou, O

B. We shall not die O Lord, thou hast or-dain-ed him for judge-ment and thou, O

Org. Più lento

93

Solo Più moto

Tr. Rock hast es-tab-lished him for cor-rect-ion I will stand up-on my watch and set me up-on the

A. Rock hast es-tab-lished him for cor-rect-ion

T. Rock hast es-tab-lished him for cor-rect-ion

B. Rock hast es-tab-lished him for cor-rect-ion

Org. *p* Più moto

99

Tr.

tower and look forth to see — what he will say to me and what I shall ans-wer con-cern-ing my com

Org.

pp

32'

104

Tr.

-plaint

Adagio

A.

T.

Solo

And the Lord ans-wered me and said

Tutti

p

The vis-ion is yet for the ap-point-ed time,

B.

p

The vis-ion is yet for the ap-point-ed time,

Org.

Adagio

p

110

Tr.

pp

and shall not lie

A.

pp

and shall not lie

T.

and it hast-eth to-ward the end

f

and shall not lie

p

Tho' it tar- - ry,

B.

and it hast-eth to-ward the end

f

and shall not lie

p

Tho' it tar- - ry,

Org.

pp

115

Tr. — *pp* — it will sure - - ly come — **Con moto**

A. — *pp* — it will sure - - ly come

T. — wait for it, be -cause it will sure - - ly come — *f* — For the earth shall be

B. — wait for it, be -cause it will sure - - ly come — *f* — For the earth shall be

Org. — **Con moto** — *pp* — (16')

120

Tr. — For the earth shall be fill - ed with the know -ledge of the — **Sempre più mosso**

A.

T. — fill - ed with the know -ledge of the glo - - ry of the Lord

B. — fill - ed with the know -ledge of the glo - - ry of the Lord

Org. — **Sempre più mosso**

123

Tr. — glo - ry of the Lord as the wa - - ters co - ver the sea,

A. — as the wa - - ters co - ver the sea,

T. — as the wa - - - ters co - ver the sea, as the wa - - ters

B. — as the wa - - - ters co - ver the sea, as the wa - - ters

Org.

126

Allegro moderato

Tr. as the wa - - - ters co - - ver the sea filled with the

A. as the wa - - - ters co - - ver the sea filled with the

T. co - - ver the sea, filled, as the wa - - - - - ters

B. co - - ver the sea, filled, as the wa - - - - - ters

Org. Allegro moderato

129

Tr. know ledge of the glo - ry of God, filled with the glo - ry, the glo - ry of

A. know ledge of the glo - ry of God, filled with the glo - ry, the glo - ry of

T. co - - - ver the sea, co - - - - - - - ver the

B. co - - - ver the sea, co - - - - - - - ver the

Org.

132

Tr. God with the glo - - - ry of God as the

A. God with the glo - - - ry of God as the

T. sea, with the glo - - - ry of God as the

B. sea, with the glo - - - ry of God as the

Org.

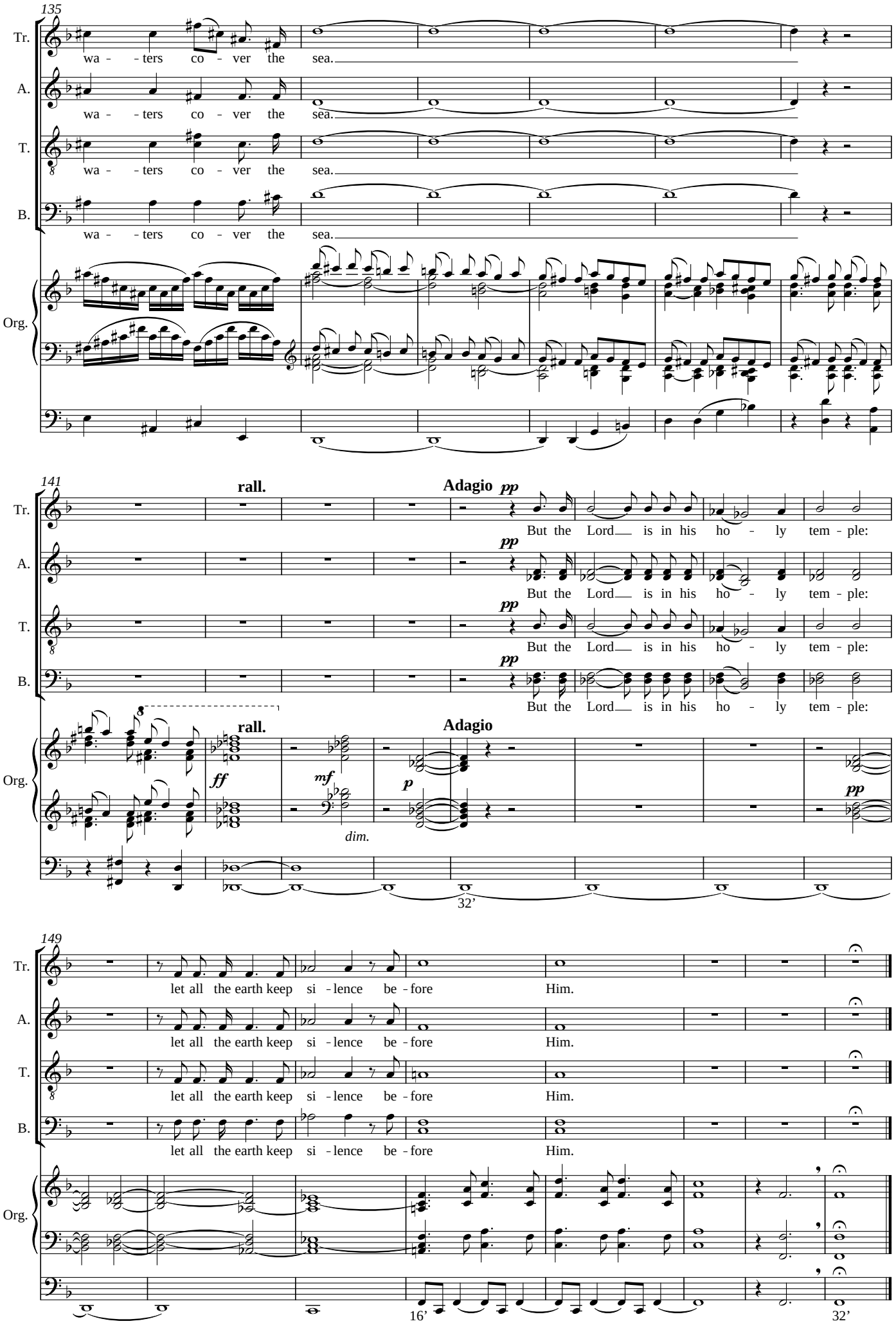
135
Tr.
wa - - ters co - ver the sea.
A.
wa - - ters co - ver the sea.
T.
wa - - ters co - ver the sea.
B.
wa - - ters co - ver the sea.
Org.
141
rall.
Adagio
pp
But the Lord is in his ho - ly tem - ple:
ff
mf
dim.
p
32'
149
let all the earth keep si - lence be - fore Him.
16'
32'