Holly Leaves And Christmas Trees
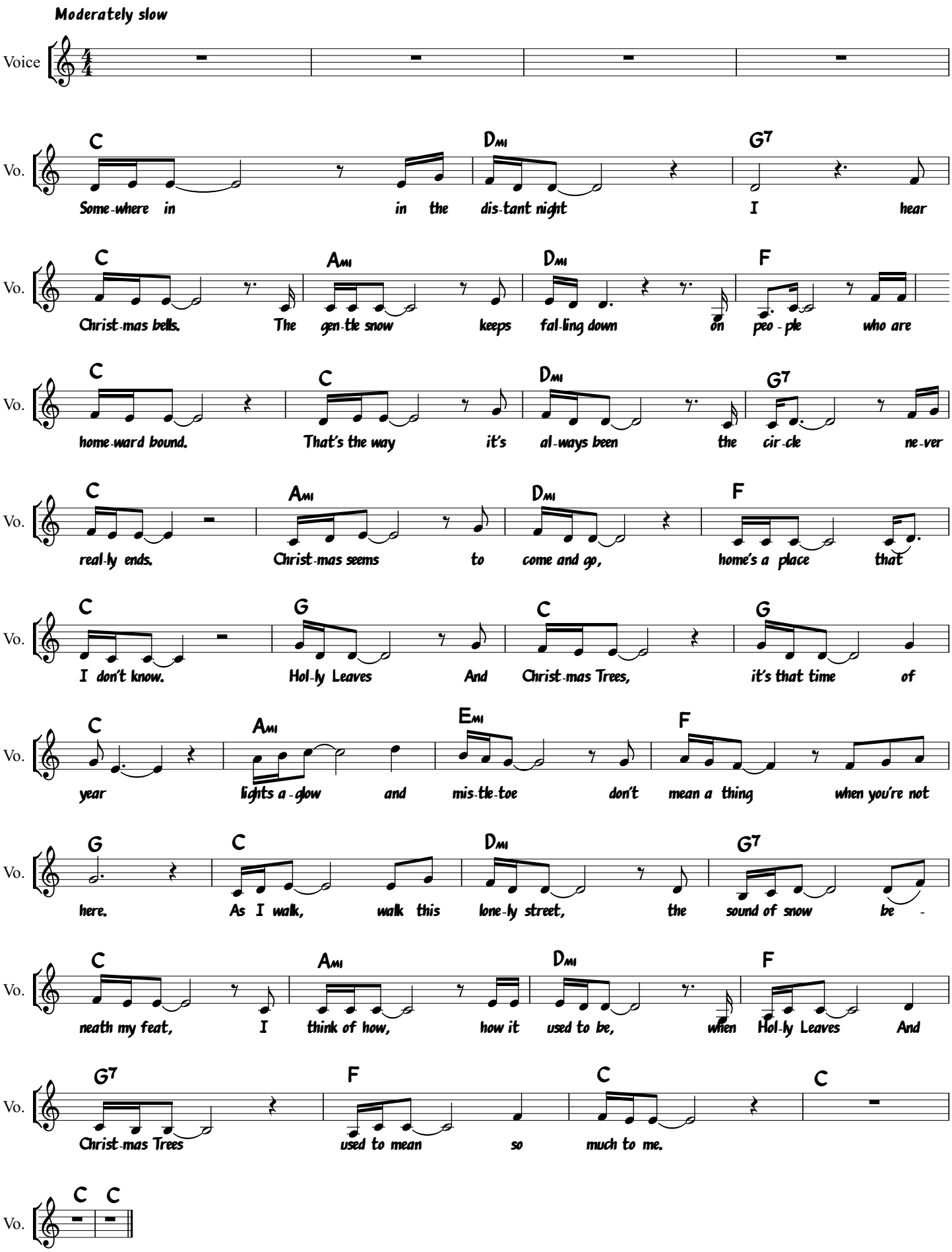
Red West and Glen Spreen