

PRAY!

Vc. 1
Seite 1/2

16

22

28

34

44

49

56

62

67

74

81

88

97

101

104

108

113

131

140

149

157

165

173

PRAY!

Vc. 2
Seite 1/2

4

8

12

16

22

28

44

49

54

60

69

76

80

84

88

95

10

100

104

108

112

117

123

128

136

145

153

161

169

177

PRAY!

Vc. 3
Seite 1/3

4
7
10
13
16
19
23
27
31
35
38
41
45
49
53
58

61

64

67

70

73

77

81

85

89

92

95

98

102

106

110

114

123

123

131

134

137

140

143

146

149

152

155

158

161

164

167

170

173

176

179

PRAY!

Vc. 4
Seite 1/4

4
7
10
13
16
19
22
25
28
31
34
37
40
44

48

52

56

59

62

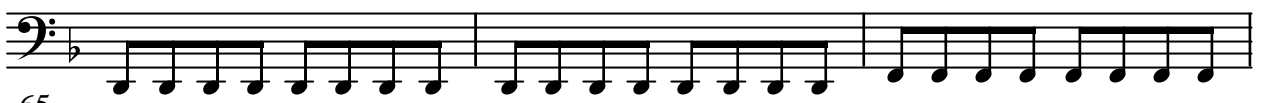

65

68

71

74

78

82

86

90

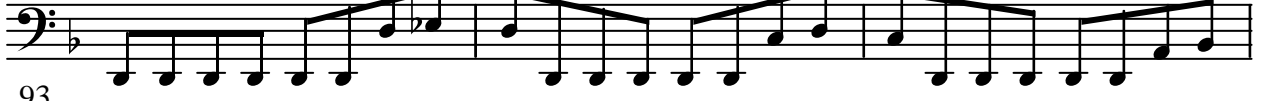

93

96

102 

105 

108 

111  Vc. 4
Seite 3/4

114 

117 

120 

123 

126 

129 

132 

135 

138 

141 

144

147

150

153

156

159

162

165

168

171

174

177

180

Vc. 4
Seite 4/4

PRAY!

Pk
Seite 1/1

33

37

41

88

133

137

141

145

149

153

157

161

165

169

173

177

180

PRAY!

SZ
Seite 1/4

17

Tambourin

20

24

28

32

Becken

58 Tambourin

62

66

70

74

Ride Cymbal
Becken

77

80

83

86

89

92

95

98 Tambourin

101

105

109

113

Becken

15

Ride Cymbal

Becken

131

134

137

140

143

146

149

152

155

158

161

165

169

173

177

181
