ROXIE

Words by FRED EBB
Music by JOHN KANDER

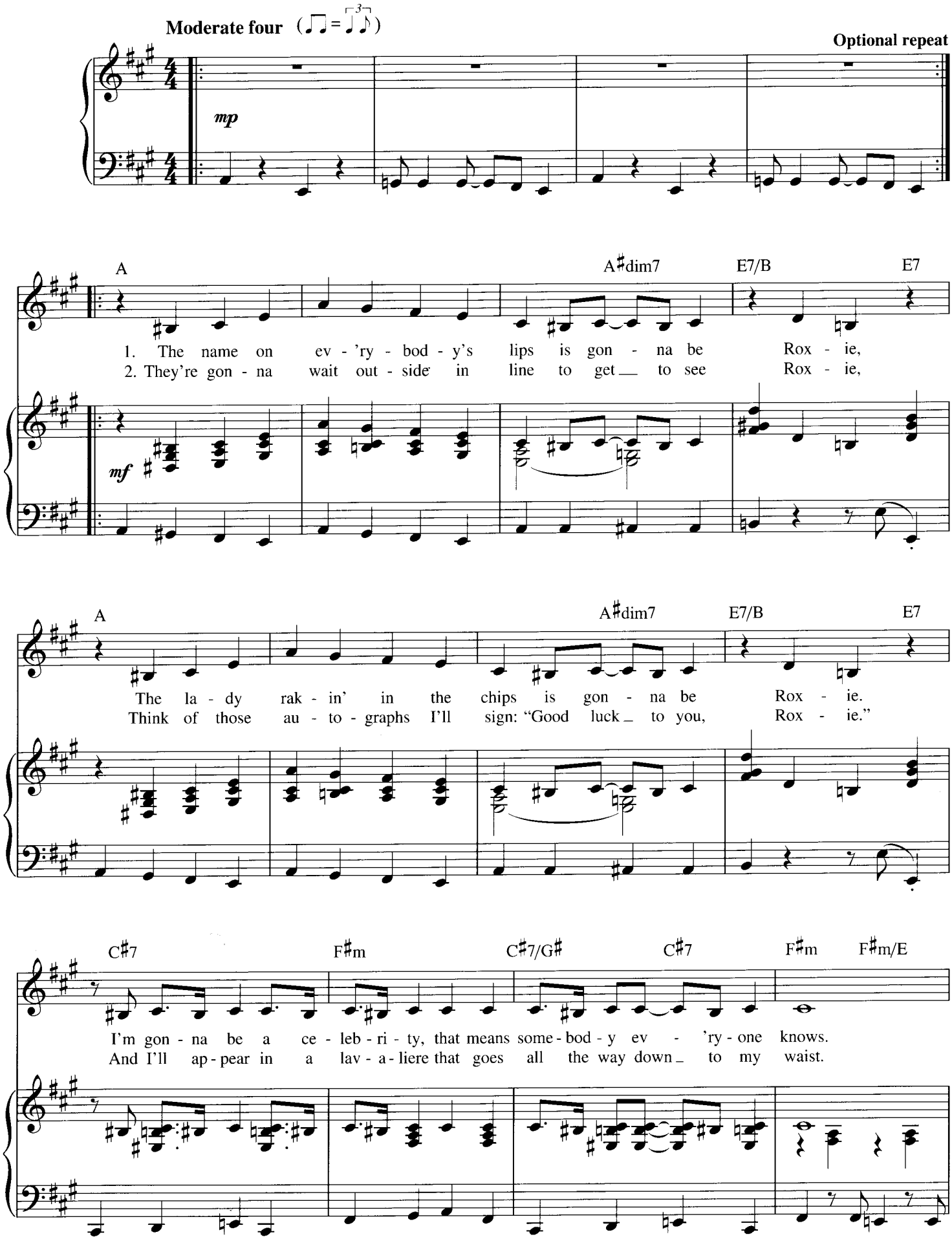
Moderate four
Optional repeat

A A♯dim7 E7/B E7
1. The name on ev - 'ry - bod - y's lips is gon - na be Rox - ie,
2. They're gon - na wait out - side in line to get to see Rox - ie,

A A♯dim7 E7/B E7
The la - dy rak - in' in the chips is gon - na be Rox - ie.
Think of those au - to - graphs I'll sign: "Good luck to you, Rox - ie."
C♯7 F♯m C♯7/G♯ C♯7 F♯m F♯m/E
I'm gon - na be a ce - leb - ri - ty, that means some - bod - y ev - 'ry - one knows.
And I'll ap - pear in a lav - a - liere that goes all the way down to my waist.

Copyright © 1974, 1975 by Unichappell Music Inc. and Kander & Ebb, Inc.
All Rights Administered by Unichappell Music Inc.
International Copyright Secured All Rights Reserved

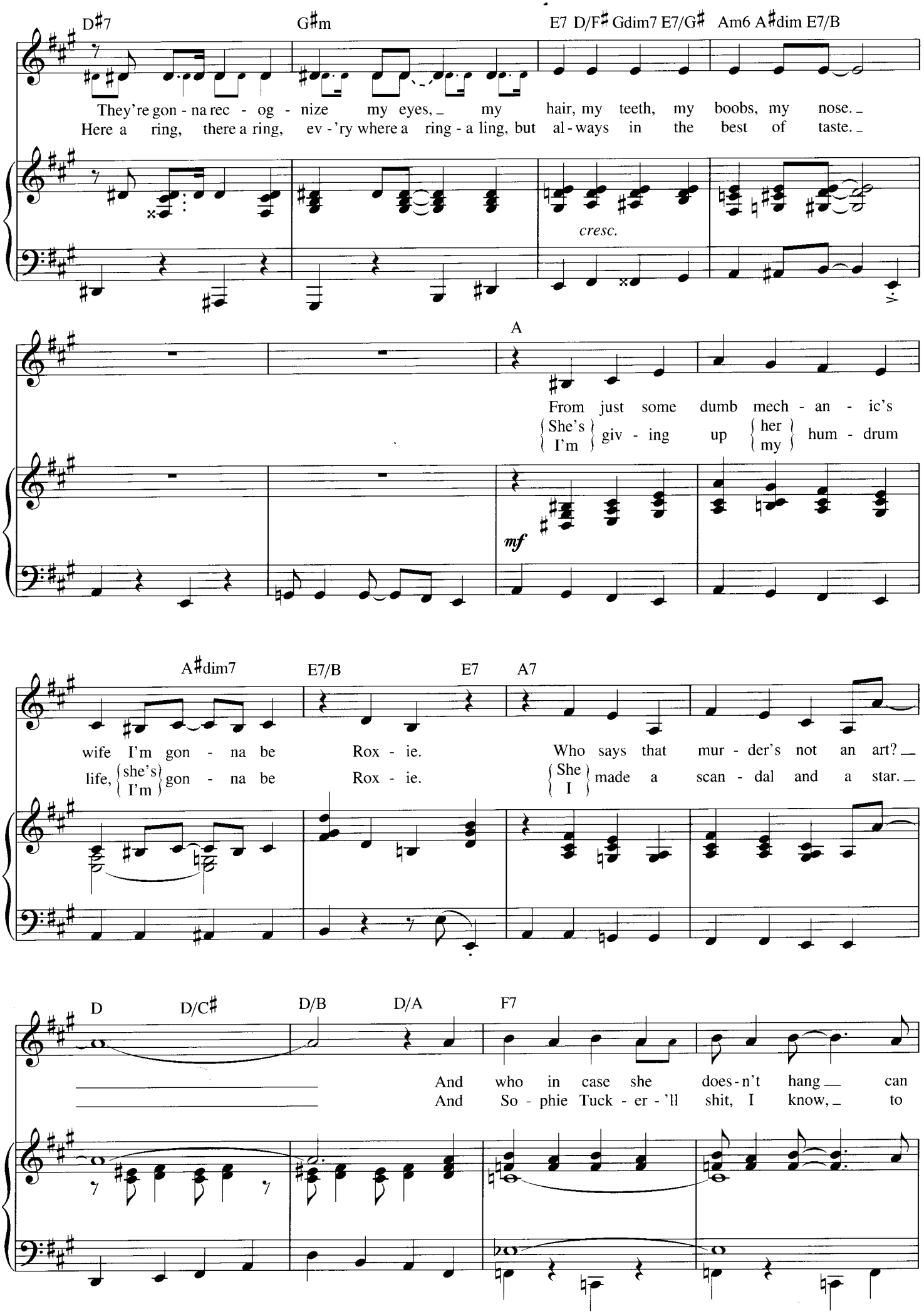
D♯7
G♯m
E7 D/F♯ Gdim7 E7/G♯ Am6 A♯dim E7/B
They're gon - na rec - og - nize my eyes, my hair, my teeth, my boobs, my nose.
Here a ring, there a ring, ev - 'ry where a ring - a ling, but al - ways in the best of taste.
cresc.
A
From just some dumb mech - an - ic's
{She's / I'm} giv - ing up {her / my} hum - drum
mf
A♯dim7
E7/B
E7
A7
wife I'm gon - na be Rox - ie.
life, {she's / I'm} gon - na be Rox - ie.
Who says that mur - der's not an art?
{She / I} made a scan - dal and a star.
D
D/C♯
D/B
D/A
F7
And who in case she does - n't hang can
And So - phie Tuck - er - 'll shit, I know, to

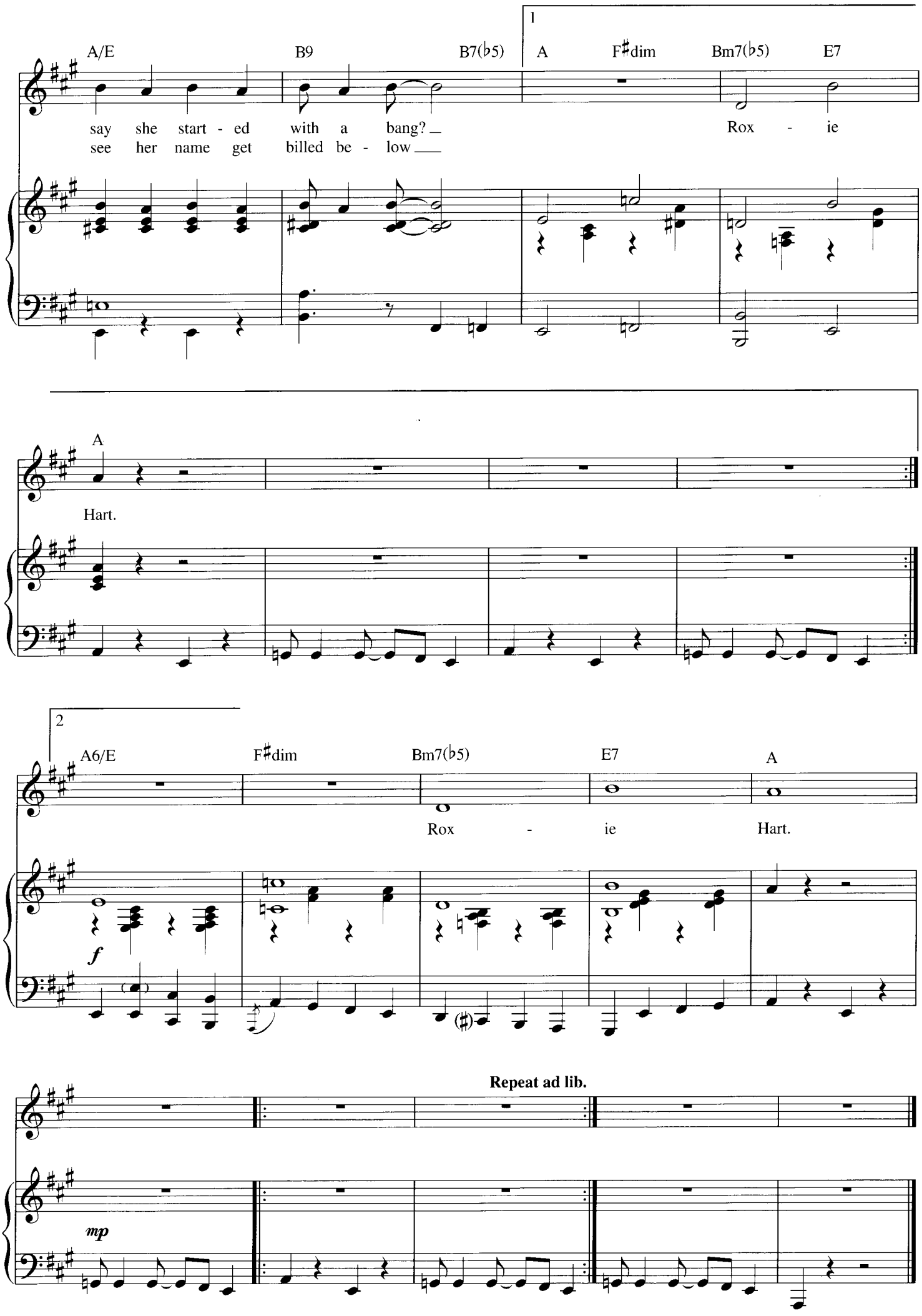
1
A/E
B9
B7(♭5)
A
F♯dim
Bm7(♭5)
E7
say she start - ed with a bang?
see her name get billed be - low
Rox - ie
A
Hart.
2
A6/E
F♯dim
Bm7(♭5)
E7
A
Rox - ie
Hart.
f
Repeat ad lib.
mp