

COMPTINE D'UN AUTRE ÉTÉ

YANN TIERSEN

1

5

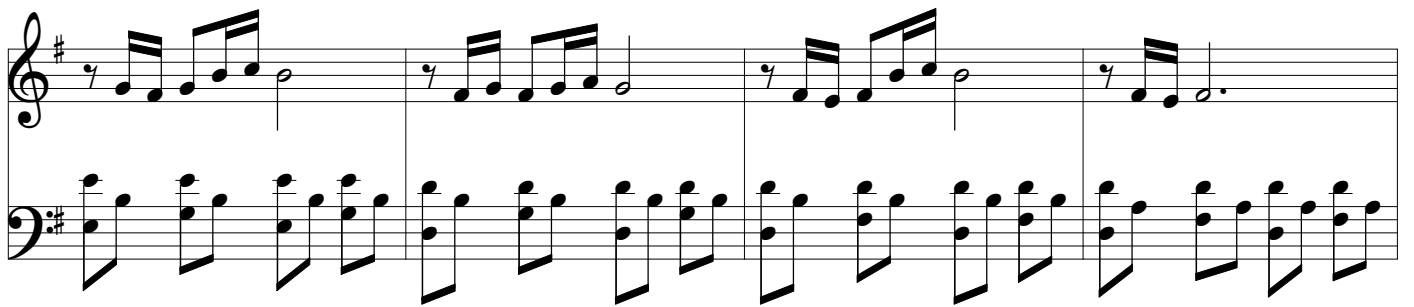

9

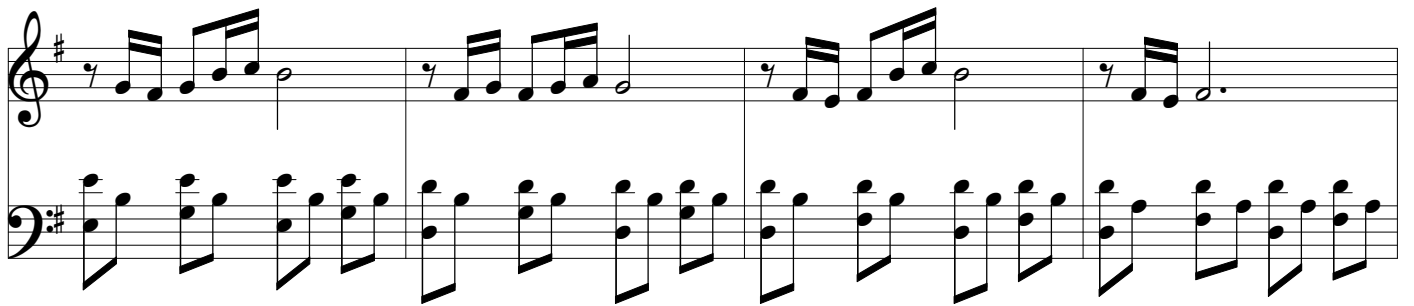

13

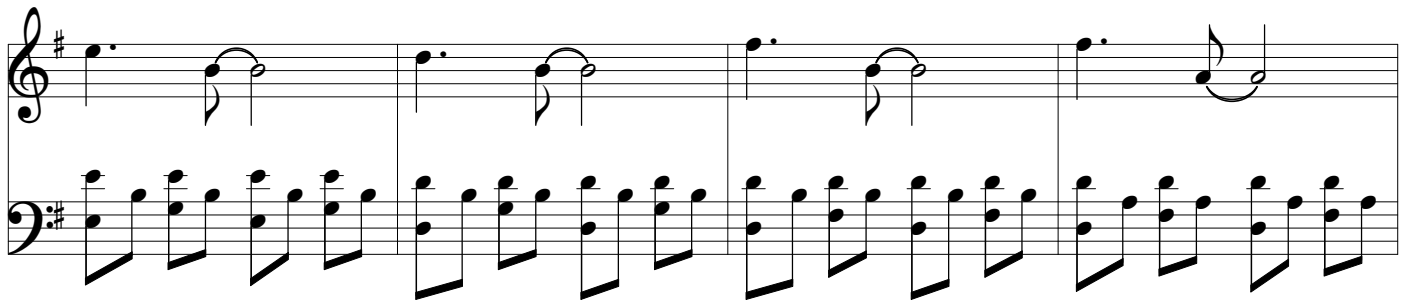

17

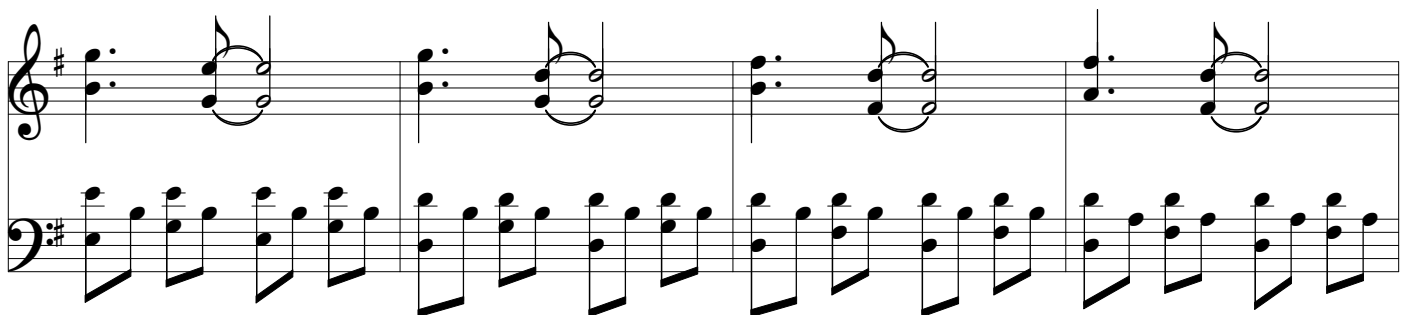

21

23

25

27

30

34

38

42

46

48

50

52
