

# HONESTY

Words and Music by  
BILLY JOEL

Slowly

B $\flat$

B $\flat$ m/A $\flat$

G $\flat$ maj7

F7

B $\flat$

E $\flat$

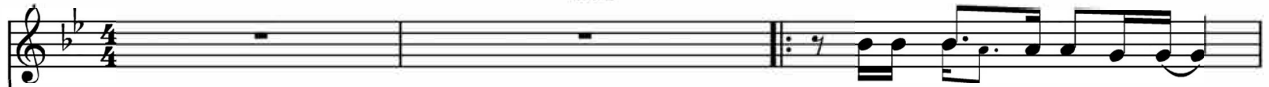

1. If you search for ten - der - ness, \_  
2. I can al-ways find some-one \_

F

F/E $\flat$

Dm7

E $\flat$

Gm

it is - n't hard to find. \_ You can have the love \_ you need to live. \_  
to say they sym-pa - thize \_ if I wear my heart out on my sleeve. \_

A $m$

C $m$ 7

F

F7

B $\flat$

C $sus$

C

And if you look for truth - ful - ness \_ you might  
But I don't \_ want some \_ pret - ty face \_ to

F/C

A/C#

Dm

E♭

A7

just as well be blind; it al-ways seems to be so hard to give.  
tell me pret-ty lies. All I want is some-one to be-lieve.

Dsus

D

E♭maj7

F7

D/F#

Gm7

F

Hon - es - ty is such a lone - ly word.

E♭

F

B♭

D

E♭maj7

F7

Ev - 'ry - one is so un - true. Hon - es - ty is

D/F#

Gm7

F

E $\flat$

F

F9

Cm/B $\flat$

hard - ly ev - er heard, \_\_\_\_\_ but most - ly what I need from you. \_

1.

B $\flat$

F9sus

2.

B $\flat$

B $\flat$ /A $\flat$

G $\flat$ maj7

F7

Gm

D/G

I can find a lov - er, I can find a friend, \_

Fm6

C7/E

I can have se - cur - i - ty \_\_\_ un - til the bit - ter end. \_\_\_

E $\flat$ 

F

F7

E $\flat$ /B $\flat$ B $\flat$ 

An - y - one can com - fort me \_\_\_ with prom - is - es \_\_\_ a - gain \_\_\_ I know \_\_\_

C7sus

C7

F

D/F $\sharp$ 

D

F9sus

I know. \_\_\_

B $\flat$                       E $\flat$                       F                      F/E $\flat$                       Dm

When I'm \_ deep in - side of me \_ don't be too con - cerned .

E $\flat$                       Gm                      Am                      Cm7                      F                      F7

I won't \_ ask for noth - in' while I'm gone.

B $\flat$                       Csus                      C                      F/C                      A/C#                      Dm

When I \_ want sin - cer - i - ty, tell me, where \_ else can I turn? \_ 'Cause

*D.S. al Coda*

you're the one that I de-pend up - on.

*Coda*

The Coda section consists of a vocal line and piano accompaniment. The vocal line is in a treble clef with a key signature of one flat and a 3/4 time signature. The piano accompaniment is in a grand staff. The music concludes with a final chord in the piano part. Chord diagrams for Bb, Bbm/Ab, Gbmaj7, F7, Ebm(maj7), F6, F7, and Bb are provided above the staff.