

Sway

♩ = 130 (Rhumba)

6

(Sing 8vb)

A

When mar - im - ba rhyth - ms start to play_

11

dance with me_ make me sway_ Like the la - zy o - cean hugs the shore_

15

Hold me close_ Sway me more_ Like a flow - er ben - ding

18 **B**

in the breeze_ ben_ with me_ sway with ease_ When you dance you have a

22

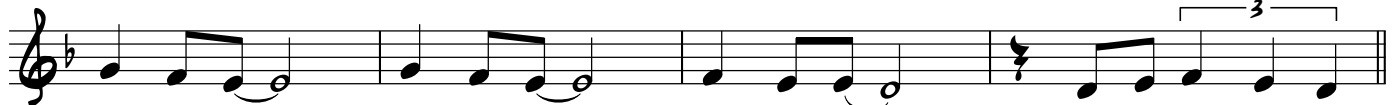

way with me_ Stay with me_ Sway with me_ Oth - er dan - cers may

26 **C**

be on the floor dear, but my eyes will see on - ly you On - ly you have that

30

mag - ic tech - nique When we sway I go weak I can hear the sound of

34 **D**

vi - o - lins_ long be - fore_ it be - gins_ Make me thrill as on - ly

38

you know how_ Sway me smooth Sway me now_

2 ⁴² **E** 7 **F** Vocals

Oth-er dan-cers may be on the floor dear, but my eyes will see on-ly you

53

On-ly you and that mag-ic tech-nique When we sway I go weak

57 **G**

I can hear the sound of vi-o-lins long be-fore it be-gins

61

Make me thrill as on-ly you know how Sway me smooth Sway me now

65 **H**

When mar-im-ba rhyth-ms start to play dance with me make me sway

69

Like a la-zy o-cean hugs the shore Hold me close Sway me more

73 **I**

Like a flow-er ben-ding in the breeze bend with me Sway

76

with ease When we dance you have a way with me

79

Stay with me Sway with me When mar-im-bas start to

Vocals

3

82 **J**

play hold me close, make me sway Like and o-cean hugs the

86

shore Hold me close, sway me more Like a flow-er bend-ing

90 **K**

in the breeze, bend with me Sway with me When we dance you have a

94

way with me Stay with me Sway on with me

Trumpet II

Sway

Michael Buble Ver.
Arr. Shaun Evans

♩ = 130 (Rhumba)

10 **A** (Vocals) **B** With Cup

22 (Pull Mute)

26 **C**

33 **D**

38

42 **E**

46

Trumpet II

2 50 **F**

mp *cresc.* fp

56 **G** 6

f *p cresc.* f

66 **H**

70

73 **I** (Vox Pickup)

ff f

77

80

82 **J**

86

Trumpet II

90 **K**

94

ff

Trumpet I

Sway

Michael Buble Ver.
Arr. Shaun Evans

♩ = 130 (Rumba)

2 49 **F** Trumpet I

53 *mp*

58 **G** Solo *mf*

62 *sub p cresc.* *f*

66 **H**

70

73 *ff* *f* (Vox Pickup) **I**

77

80 *s*

Trumpet I

82 **J**

86

90 **K**

94

ff

Baritone Saxophone

Sway

Michael Buble Ver.
Arr. Shaun Evans

♩ = 130 (Rhumba)

f

p

cresc.

mp

cresc. *fp* *f*

mp

f

Baritone Saxophone

2 46

50 **F**

mp *cresc.* *fp*

56 **G** 6

f *p cresc.* *f*

66 **H**

70 (Vox Pickup)

ff *f*

74 **I**

78

Baritone Saxophone

82 **J**

86

90 **K**

94

Sway

$\text{♩} = 130$ (Rumba)

5

f

5

9

A (Vocals) **8** **B**

p

20

20

24

C

cresc. *mp*

29

cresc. *fp* *f*

34

D

mp

38

f

42

E

f

Tenor Saxophone

2 46

50 **F**

mp *cresc.* *fp*

56 **G** 6

f *p cresc.* *f*

66 **H**

70 (Vox Pickup)

ff *f*

74 **I**

78

Tenor Saxophone

82 **J**

86

90 **K**

94

ff

Sway

♩ = 130 (Rhumba)

1 *f*

5

9 **A** (Vocals) **B** *p*

20

24 **C** *cresc.* *mp*

29 *cresc.* *fp* *f*

34 **D** *mp*

38 *f*

42 **E**

Alto Saxophone

2 46

50 **F**

56 **G** 6

66 **H**

70 (Vox Pickup)

74 **I**

78

Alto Saxophone

82 **J**

86

90 **K**

94

Trombone

Sway

Michael Buble Ver.
Arr. Shaun Evans

♩ = 130 (Rhumba)

f

p

cresc.

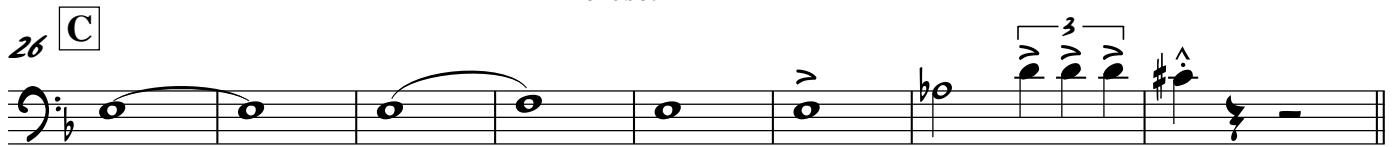

mp

cresc.

fp

f

mp

f

Trombone

2 46

50 **F**

56 **G** 6

66 **H**

70

73 **I** (Vox Pickup)

77

81 **J**

85

Trombone

88

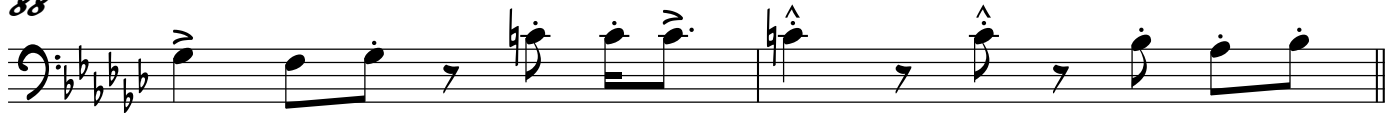

3

90

94

ff

Bass

Sway

Michael Buble Ver.

Arr. Shaun Evans

♩ = 130 (Rumba)

Em7(b5) A7(b9) Em7(b5) A7(b9) Dm(ma7) Dm6

1-5

6-9

10-13

14-17

18-21

22-25

26-29

30-33

34-37

2 38 Em7(b5) A7(b9) Em7(b5) A7(b9) Bass Dm6

42 [E] Em7(b5) A7(b9) Em7(b5) A7(b9) Dm6 A7(b9) Dm7

46 Em7(b5) A7(b9) Em7(b5) A7(b9) Dm6

50 [F] C7 Fmaj7

54 A7 Bb13 A7 (Vox Pickup)

58 [G] 8 [H] 6 Dm6 A7(b9) Dm (Vox Pickup)

74 [I] Fm7(b5) Bb7(b9) Fm7(b5) Bb7(b9) Ebm6 Bb7(b9) Ebm7

78 Fm7(b5) Bb7(b9) Fm7(b5) Bb7(b9) Ebm6

Bass

82 **J** Fm7(b5) Bb7(b9) Fm7(b5) Bb7(b9) Ebm6 Bb7(b9) Ebm7

86 Fm7(b5) Bb7(b9) Fm7(b5) Bb7(b9) Ebm6

90 **K** Fm7(b5) Bb7(b9) Fm7(b5) Bb7(b9) Ebm6 Bb7(b9) Ebm7

94 Fm7(b5) Bb7(b9) Fm7(b5) Bb7(b9) Ebm6

Guitar

Sway

Michael Buble Ver.

Arr. Shaun Evans

♩ = 130 (Rhumba)

Em7(b5) A7(b9) Em7(b5) A7(b9) Dm(ma7) Dm6

f *sim...*

5 Em7(b5) A7(b9) Em7(b5) A7(b9) Dm6

mp

10 **A** (Vocals) Em7(b5) A7(b9) Em7(b5) A7(b9) Dm6 A7(b9) Dm7 Em7(b5) A7(b9)

mp

15 Em7(b5) A7(b9) Dm6 **B** Em7(b5) A7(b9) Em7(b5) A7(b9)

mp

20 Dm6 A7(b9) Dm7 Em7(b5) A7(b9) Em7(b5) A7(b9) Dm6

mp

25 **C** C7 Fmaj7

mf *sim...*

29 F6 A7 B7 A7

mf *sim...*

34 **D** Em7(b5) A7(b9) Em7(b5) A7(b9) Dm6 A7(b9) Dm7

mp *f*

38 Em7(b5) A7(b9) Em7(b5) A7(b9) Dm6

mp *f*

Guitar

42 **E** Em7(b5) A7(b9) Em7(b5) A7(b9) Dm⁶ A7(b9) Dm⁷

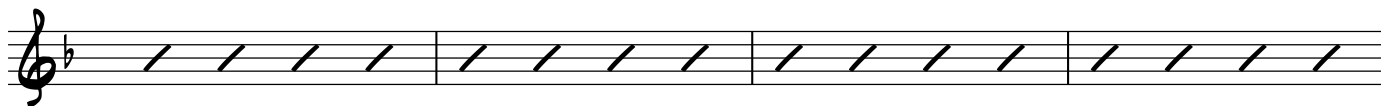

46 Em7(b5) A7(b9) Em7(b5) A7(b9) Dm⁶

50 **F** C⁷ Fmaj⁷

mf

54 A⁷ B^b13 A⁷

cresc.

f

58 **G** Em7(b5) A7(b9) Em7(b5) A7(b9) Dm⁶ A7(b9) Dm⁷

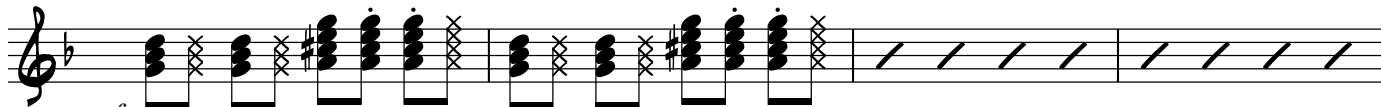

mf

62 Em7(b5) A7(b9) Em7(b5) A7(b9) Dm⁶

cresc.

66 **H** Em7(b5) A7(b9) Em7(b5) A7(b9) Dm(ma7) Dm⁶ A7(b9) Dm⁷

f

70 Em7(b5) A7(b9) Em7(b5) A7(b9) Dm⁶ A7(b9) Dm⁶ **(Vox Pickup)**

ff

74 **I** Fm7(b5) Bb7(b9) Fm7(b5) Bb7(b9) Ebm6 Bb7(b9) Ebm7

f

78 Fm7(b5) Bb7(b9) Fm7(b5) Bb7(b9) Ebm6

82 **J** Fm7(b5) Bb7(b9) Fm7(b5) Bb7(b9) Ebm6 Bb7(b9) Ebm7

86 Fm7(b5) Bb7(b9) Fm7(b5) Bb7(b9) Ebm6

90 **K** Fm7(b5) Bb7(b9) Fm7(b5) Bb7(b9) Ebm6 Bb7(b9) Ebm7

94 Fm7(b5) Bb7(b9) Fm7(b5) Bb7(b9) Ebm6

ff

Drums

Sway

Michael Buble Ver.
Arr. Shaun Evans

♩ = 130 (Rhumba)

Cross-stick

f

5 (6)

sim...

10 **A** (Vocals) (4)

mp *sim...*

14 (6) *Rim-shot*

18 **B** (4)

mp *sim...*

22 (6)

cresc. *mf*

26 **C** (4)

sim...

30 (6) *cresc.* *f*

34 **D** (4)

mp *sim...*

2
38

Drums

(6)

42 **E** *cresc.* *f* (4)

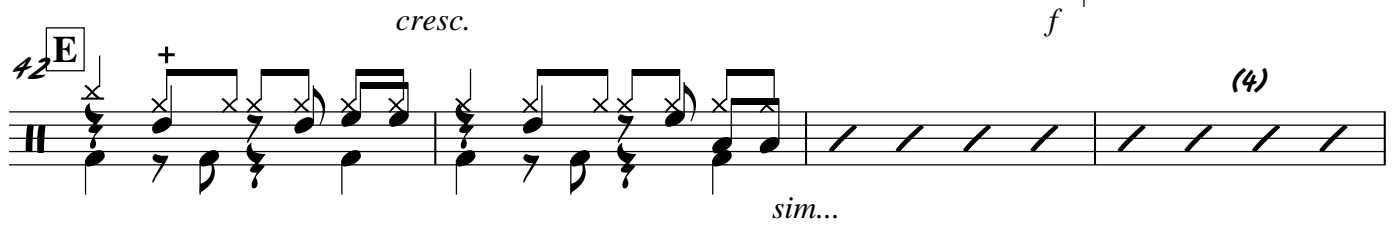

sim...

46 (6) *Fill* *mf*

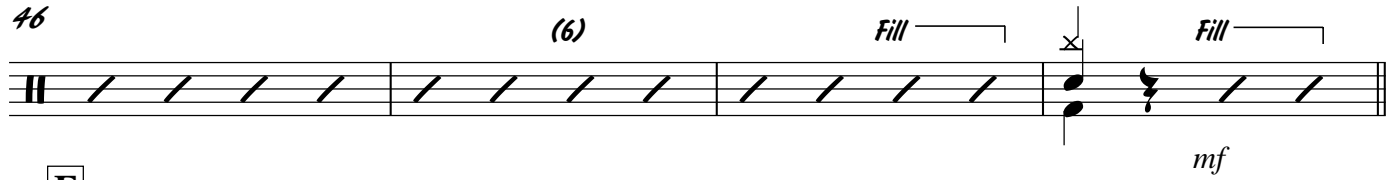

50 **F** *sim...* (4)

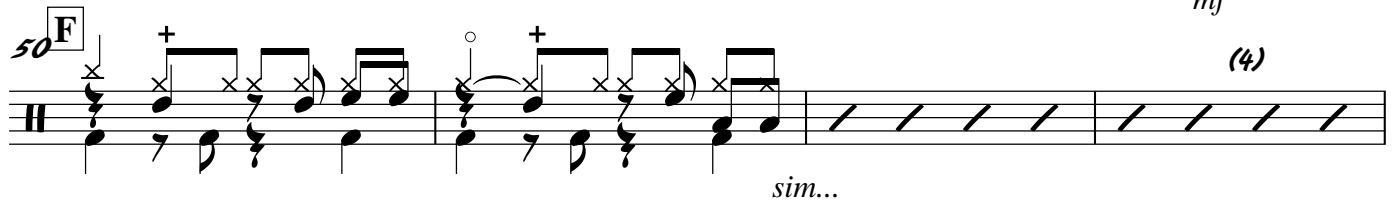

54 (6) *cresc.* *f* *mf* *Fill*

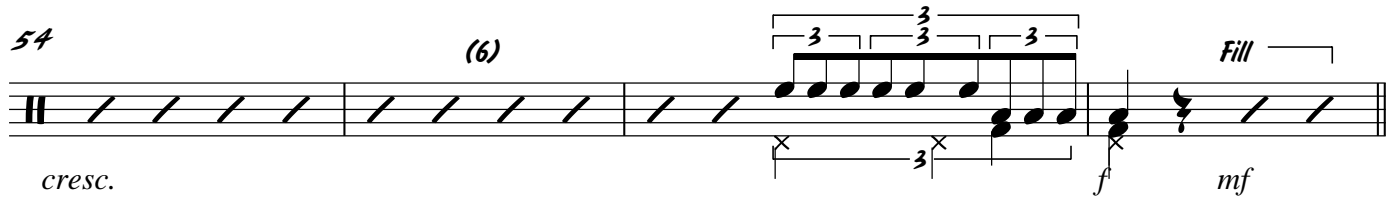

58 **G** *sim...* (4)

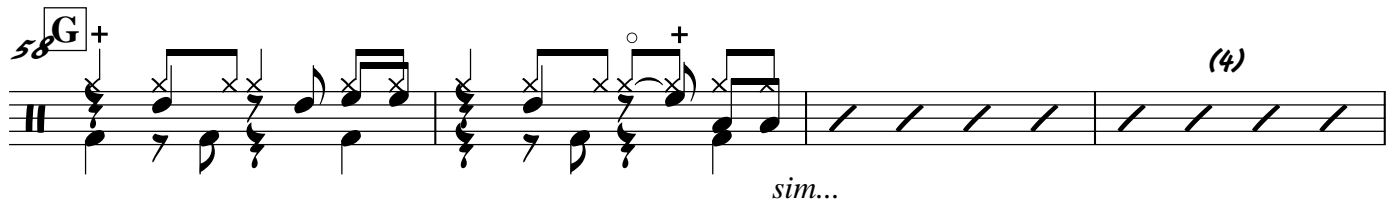

62 (6) *cresc.* *f* *Fill*

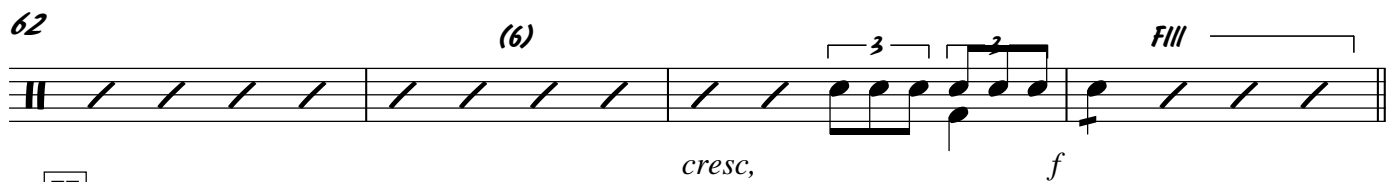

66 **H** *sim...* (4)

70 (6) *ff* *f* *Fill* *(Vox Pickup)*

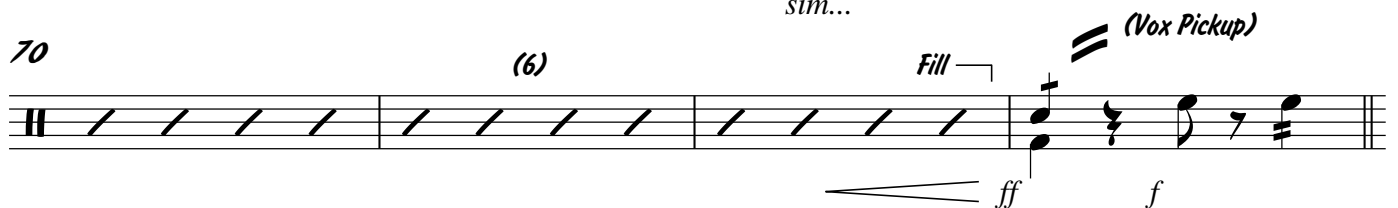

Drums

74 **I**

(4)

sim...

78

(6)

Fill

82 **J**

(4)

sim...

86

(6)

Fill

90 **K**

(4)

sim...

94

Fill

(4)

ff

Piano

Sway

Michael Buble Ver.
Arr. Shaun Evans

♩ = 130 (Rumba)

Em7(b5) A7(b9) Em7(b5) A7(b9) Dm(ma7) Dm6

Em7(b5) A7(b9) Em7(b5) A7(b9)

(Vocals) A Em7(b5) A7(b9) Em7(b5) A7(b9) sim... mp

12 Dm6 A7(b9) Dm7 Em7(b5) A7(b9) Em7(b5) A7(b9) Dm6

18 B Em7(b5) A7(b9) Em7(b5) A7(b9) Dm6 A7(b9) Dm7 mp

22 Em7(b5) A7(b9) Em7(b5) A7(b9) Dm6 cresc.

26 C C7 mf sim...

2 28 Fmaj7 F6 A7 Piano Bb7 A7

34 **D** Em7(b5) A7(b9) Em7(b5) A7(b9) Dm6 A7(b9) Dm7

38 Em7(b5) A7(b9) Em7(b5) A7(b9) Dm6

42 **E** Em7(b5) A7(b9) Em7(b5) A7(b9) Dm6 A7(b9) Dm7

46 Em7(b5) A7(b9) Em7(b5) A7(b9) Dm6

50 **F** C7

52 Fmaj7 A7 Bb13 A7

58 **G** **H** Em7(b5) A7(b9) Em7(b5) A7(b9) Dm(ma7) Dm6 A7(b9)

69 *Piano*

Chords: Dm7, Em7(b5), A7(b9)

71 *ff* (Vox Pickup)

Chords: Em7(b5), A7(b9), Dm6, A7(b9), Dm

74 *f* (Montuno)

Chords: Fm7(b5), Bb7(b9), Fm7(b5), Bb7(b9), Ebm6, Bb7(b9), Ebm7, Fm7(b5), Bb7(b9)

79 *f*

Chords: Fm7(b5), Bb7(b9), Ebm6, Fm7(b5), Bb7(b9), Fm7(b5), Bb7(b9)

84 *f*

Chords: Ebm6, Bb7(b9), Ebm7, Fm7(b5), Bb7(b9), Fm7(b5), Bb7(b9), Ebm6

90 *f*

Chords: Fm7(b5), Bb7(b9), Fm7(b5), Bb7(b9), Ebm6, Bb7(b9), Ebm7, Fm7(b5), Bb7(b9), Fm7(b5), Bb7(b9)

96 *ff*

Chords: Ebm6