

*Piano Solo  
Best  
Collection*

**RICHARD CLAYDERMAN 3**

理查·克萊德曼 3

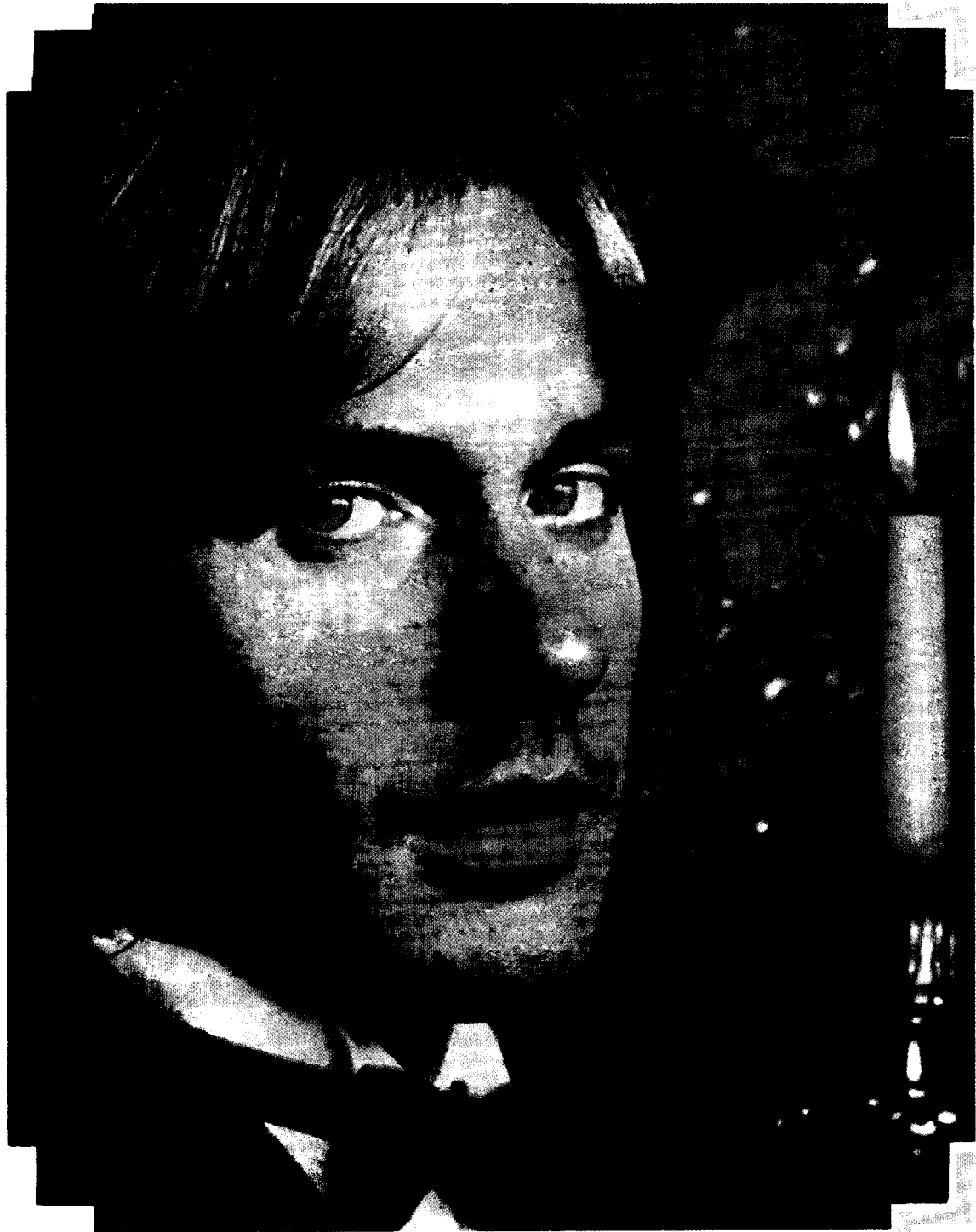

*Piano Solo  
Best  
Collection*

**RICHARD  
CLAYDERMAN**

理查·克萊德曼 3

# CONTENTS

克萊德曼的魅力

- 獨創曲所洋溢的夢與安樂之琴音 ——— 8
- 演奏建議 ————— 12
- CONCERTO POUR UNE JEUNE FILLE NOMMEE  
"JE T'AI ME" ————— 17  
愛的協奏曲
- LES CHAGRINS OUBLIES ————— 22  
憂愁的彼方
- TRISTE COEUR ————— 27  
午後的出發
- L'HEURE BLEUE ————— 32  
夢的時刻
- RONDO POUR UN TOUT PETIT ENFANT ————— 34  
兒童的輪旋曲
- LA FUI TE DU TEMPS ————— 36  
回憶已然遙遠
- LE VOYAGE DANS LA NUIT  
(Theme from Midnight Station) ————— 40  
向黑夜出發
- LES PREMIERS SOURIRES DE VANESSA ————— 46  
微笑的巴奈沙
- BERCEUSE ————— 51  
鋼琴的搖籃曲
- L'ESPOIR ————— 54  
水邊的祈禱
- MURMURES ————— 56  
夢中的鳥
- L'OCEAN ————— 60  
星空的海邊

## 剖 析

生 日：1953年12月28日  
 國 籍：法國  
 身 高：177公分  
 體 重：66公斤  
 頭 髮：金色  
 眼 睛：藍色  
 學 校：普通學校  
 專業學校：巴黎音樂戲劇學校  
 嗜 好：彈鋼琴、放電影  
 星 座：摩羯座

# CONCERTO POUR UNE JEUNE FILLE NOMMEE "JE T'AIME"

愛的協奏曲

Music by Paul de Senneville

Slowly ♩ = 64

**A** 1 2 3 5 2 3 5 *simile*

*mp*  
Cm G7 *rit.*

*Leg. Leg. Leg. Leg. simile*

**B**

*mp*  
Cm G Bb7

*Leg. Leg. Leg. Leg.*

*P* Eb *mp* Cm Gm

*Leg. Leg. Leg. Leg.*

Chords: Fm, Cm, Fm (p)

Dynamics: *Leg.*, *Leg.*, *Leg.*, *Leg.*

Chords: Cm

Dynamics: *f*

Performance markings: *Leg.*, *Leg.*, *Leg.*

Musical score system 3, third system. The right hand features complex chordal textures with triplets. The left hand has a bass line with a *simile* marking.

Chords: G, Bb7, Eb

Dynamics: *Leg.*, *simile*

Musical score system 4, fourth system. The right hand continues with complex chordal textures. The left hand has a bass line.

Chords: Cm, Gm, Fm

Cm Fm G7

D Cm *legato* Gm Fm

Cm Fm

8va --- loco  
 Cm (R.H.)(L.H.) Cm

C

Dm C7 F A7 (onC $\sharp$ ) Dm

D

A7 sus4 (onE) Dm (onF) A7 sus4 (onE) *mf* Dm A7 sus4 (onE)

Dm (onF) A7 sus4 (onE) Dm A7 sus4 (onE) Dm (onF)

A7 sus4 (onE) C7 F A7 (onC $\sharp$ ) Dm

(8va) ----- loco

C7 *f* F A7 (onC $\sharp$ ) Dm

E

Rubato

mp espress. Dm DmΔ7 Dm7 Dm6

a tempo F Vividly

Gm7(9) C7 sus4 C7 FΔ7 9 F6 mf Gm7 A7

Dm A7(onE) Dm f C7 F

(8va)

A7(onE) A7 Dm poco a poco rit. loco

G

Dm mf a tempo

8va

**H**  
8va

*mf*  
Dm A7 sus4 (onE)  
loco

(8va)

Dm (onF) A7 sus4 (onE) Dm A7 sus4 (onE) Dm (onF)  
loco

8va

A7 sus4 (onE) C7 F A7 (onE) A7 Dm *f*  
loco

(8va)

C7 F A7 (onE) A7 Dm  
loco

**I**

Dm A7 sus4 (onE) Dm (onF) A7 sus4 (onE) Dm

# TRISTE COEUR

午後的出發

Music by Paul de Senneville

**A** Slowly  $\text{♩} = 66$

**B**

*mp* *Leg.* *Leg.* *Leg.* *simile*

*dolce.* *simile*

*G#m* *A* *E* *A* *B*

*E* *F#m* *B* *A* *B*

C

D

8va

**G**

*f*

E

G#m

(8va)

A

B

E

(8va)

F#m

A

B

E

(8va)

F#m

B

A

B

E

*loco*

*mf*

*poco a poco*

**H**

F#m

*rit.*

B

A

B

E

# L'HEURE BLEUE

## 夢的時刻

Music by Olivier Toussaint

**A** Largo. rubato  
3 2 1 2 5 2 1  
*p* Cm Cm7 (onBb) Am7 (b5) Ab $\Delta$ 7  
Led. Led. Led. Led.

**B**  
1 x *p* espress.  
2 x *mf* Cm  
Led. Led.

Fm Bb (2x)  
Led. Led. Led. Led.

Eb Ab  
Led. Led. Led.

**C**  
D7 G7 poco rit.  
a tempo Cm mp  
Led. Led. \* Led. Led. Led.

# RONDO POUR UN TOUT PETIT ENFANT

兒童的輪旋曲

Music by Paul de Senneville

Vividly ( $\text{♩} = 180$ )<sub>5</sub>

**A**

*mf* (D.C. time a tempo)  
C G7 C

**B**

*mp* rit. ---  
G7 C G

**C**

*p* *mf* a tempo  
C G7

C G7 C

(D.C. time repeat)

**D**

F *f*  
(2x a tempo)  
(4x)

G

C

*rit.*  
Dm

G

to

D.C. al Coda

**E**

Coda

*mf*  
a tempo

C

G7

C

G7

C

**F** 8va-

8va-

G7

C

G7

C

# LA FUITE DU TEMPS

回憶已然遙遠

Music by Paul de Senneville

**A**  $\text{♩} = 168$

**B**

**C**

Chord progression: G, Em, A, Bm, D, F#m

Section C consists of three measures. The first measure contains chords G and Em. The second measure contains chords A and Bm. The third measure contains chords D and F#m. The melody in the treble clef features a sequence of eighth notes: G4, A4, B4, C5, B4, A4, G4. The bass line consists of eighth notes: G2, A2, B2, C3, B2, A2, G2.

Chord progression: G, Bm, G, Em, A, Bm

Section C continues with three more measures. The fourth measure has chords G and Bm. The fifth measure has chords G and Em. The sixth measure has chords A and Bm. The melody continues with eighth notes: F#4, E4, D4, C4, B3, A3, G3. The bass line continues with eighth notes: F#2, E2, D2, C2, B1, A1, G1.

Chord progression: D, Em, G, Bm, D, Em

Section C concludes with three measures. The seventh measure has chords D and Em. The eighth measure has chords G and Bm. The ninth measure has chords D and Em. The melody continues with eighth notes: F#3, E3, D3, C3, B2, A2, G2. The bass line continues with eighth notes: F#1, E1, D1, C1, B0, A0, G0. A double bar line with repeat dots is at the end of the section.

**D**

Chord progression: G, Bm

Section D consists of three measures. The first measure has chord G. The second measure has chord Bm. The melody in the treble clef has a long note G4. The bass line has a long note G2. A double bar line with repeat dots is at the end of the section.

**E**

*mf*

Chord progression: D, Em, A, Bm, D, F#m

Section E consists of three measures. The first measure has chords D and Em. The second measure has chords A and Bm. The third measure has chords D and F#m. The melody in the treble clef features a sequence of eighth notes: G4, A4, B4, C5, B4, A4, G4. The bass line consists of eighth notes: G2, A2, B2, C3, B2, A2, G2.

*D.S. al Coda*

E F#m B C#m E G#m

A C#m A F#m B C#m

E G#m A C#m A F#m

B C#m E F#m A C#m

rit. 8va (L.H.) rit.

# LE VOYAGE DANS LA NUIT (Theme from Midnight Station)

向黑夜出發

Music by Olivier Toussaint

Slowly ( $\text{♩} = 66$ )

**A**

*p* 1 5 3 1 5 3 1 5 3 1

Bm

*Red.*

**B**

Bm

Bm7 (onA)

C

Em

*simile*

**C**

Em7 (onD)

F

G

*mf* A

G#aug

Em (onG)

F#7

**D**

8va

Bm Bm7 (onA) E7 A Bm

A (onC#) D A (onE) G C

**E** Double tempo (♩=♩)  
vividly

(RH)

*f*  
(no pedal)

**F**

*f*  
Bm

Bm (onA) C7 (#11)

Em Em (onD)

F G

G A G#aug

8va

Em (onG)

(8va)

F#7 Bm

H

(8va)

G (on B) C G (on D)

F B<sub>b</sub> gliss.

P marcato

G F $\Delta$ 7 B<sub>b</sub> (on E<sub>b</sub>) C (on D) G

# LES PREMIERS SOURIRES DE VANESSA

微笑的巴奈沙

Music by Paul de Senneville & Olivier Toussaint

**A**  $\text{♩} = 132$

*f* *p* *ped.* *simile*

**B**

(8va)

A Bm E A D

(8va)

E A Bm E A

**E**

A D E A Bm

E A D A

**F**

A Bm E A D

*Red.*

Treble staff: *Tad.*  
 Bass staff: *Tad.*  
 Chords: A7, D  
 Performance marking: *simile*

Treble staff: *8va*  
 Bass staff: *8va*  
 Chords: D, A7

Treble staff: *8va*  
 Bass staff: *8va*  
 Chords: D, A7, G  
 Performance markings: *rit.*, *a tempo*, *f*

Treble staff: *simile*  
 Bass staff: *simile*  
 Chords: A, D, Em

Treble staff: *3*, *3*  
 Bass staff: *3*, *3*  
 Chords: D, G, A, Em

A D

D G

H

A D

D Em

A

5 2 3 2 1 simile

8va

D G

A D

Em

A C

1 3 3 2 3 1 3 8va

5 5 5

D Em

A rit. D

Slowly

I

# BERCEUSE

## 鋼琴的搖籃曲

Music by Olivier Toussaint

Slowly (♩=84) **A**

*espress.* *rit.* *a tempo*

A F#m Dm E6 Eaug

*ped.* *ped.* *ped.* *ped.* *ped.* \*

**B**

*mf*

A F#m A F#m

*ped.* *ped.* *ped.* *ped.*

2nd time play

1x (3 3 5) 2 (5 3 5) 3 (3) 3 1

A F#m A F#m

*simile*

D (4 3 5 4 4 3) Bm D

**G**

*mf* C Am C Am

(con pedal.)

C Am C Am

F Dm F

Dm7 G7 C Am C Am

**H**

C *poco a poco rit.* Am Fm G6 Gaug

# L'ESPOIR

水邊的祈禱

Music by Olivier Toussaint

Slowly (♩ = 70)

**A** *mp* Em(add9) 5 2 1 2 1 1 3 5 1 2 3 4 5

**B** Em

**C** *mf* Em simile

**D** B7(onD#) B7(onF#) B7 Em D G

*poco rit.* *f a tempo* B7 Em B7(onD#)

# MURMURES

## 夢中的鳥

Music by Paul de Senneville

♩ = 66

**A**

*p*

*E legato*

*C#m*

*5*  
*2*  
*1*  
*2*  
*1*  
*2*

*Leg.* *Leg.* *simile*

*F#m* *B*

*E* *mp C#7 (qnE#)*

*F#m* *B*

**B**

*mf*  
E  
G#m

F#m  
E

Am  
E

**C**

Am  
E  
*mp*  
E

C#m  
F#m

8va

(8va)

(8va)

(8va)

# L'OCEAN

## 星空的海邊

Music by Olivier Toussaint

**A** Slowly

**B**

**C**

D Bm C

*simile*

D

Am Bm *espress.* F $\Delta$ 7 Em Am D

Am D Am D G

*mf*

E

Dm Em F

*f*

Dm G *rit.* Am *a tempo*

F

