

PIANO SOLO

the twilight saga

# eclipse

**THE SCORE**

MUSIC BY HOWARD SHORE

 HAL • LEONARD

PIANO SOLO

the twilight saga

# eclipse

**THE SCORE**  
MUSIC BY HOWARD SHORE

- 5 COMPROMISE/BELLA'S THEME
- 8 VICTORIA
- 12 IMPRINTING
- 13 FIRST KISS
- 15 JACOB'S THEME
- 18 JASPER
- 21 THE KISS
- 25 AS EASY AS BREATHING
- 28 WEDDING PLANS
- 33 ECLIPSE (ALL YOURS)

ISBN 978-1-4234-9650-2

**HAL•LEONARD®**  
**CORPORATION**

7777 W. BLUEMOUND RD., P.O. BOX 13819 MILWAUKEE, WI 53213

In Australia Contact:  
**Hal Leonard Australia Pty. Ltd.**  
4 Lentara Court  
Cheltenham, Victoria, 3192 Australia  
Email: [ausadmin@halleonard.com.au](mailto:ausadmin@halleonard.com.au)

For all works contained herein:  
Unauthorized copying, arranging, adapting, recording, Internet posting, public performance,  
or other distribution of the printed music in this publication is an infringement of copyright.  
Infringers are liable under the law.

Visit Hal Leonard Online at

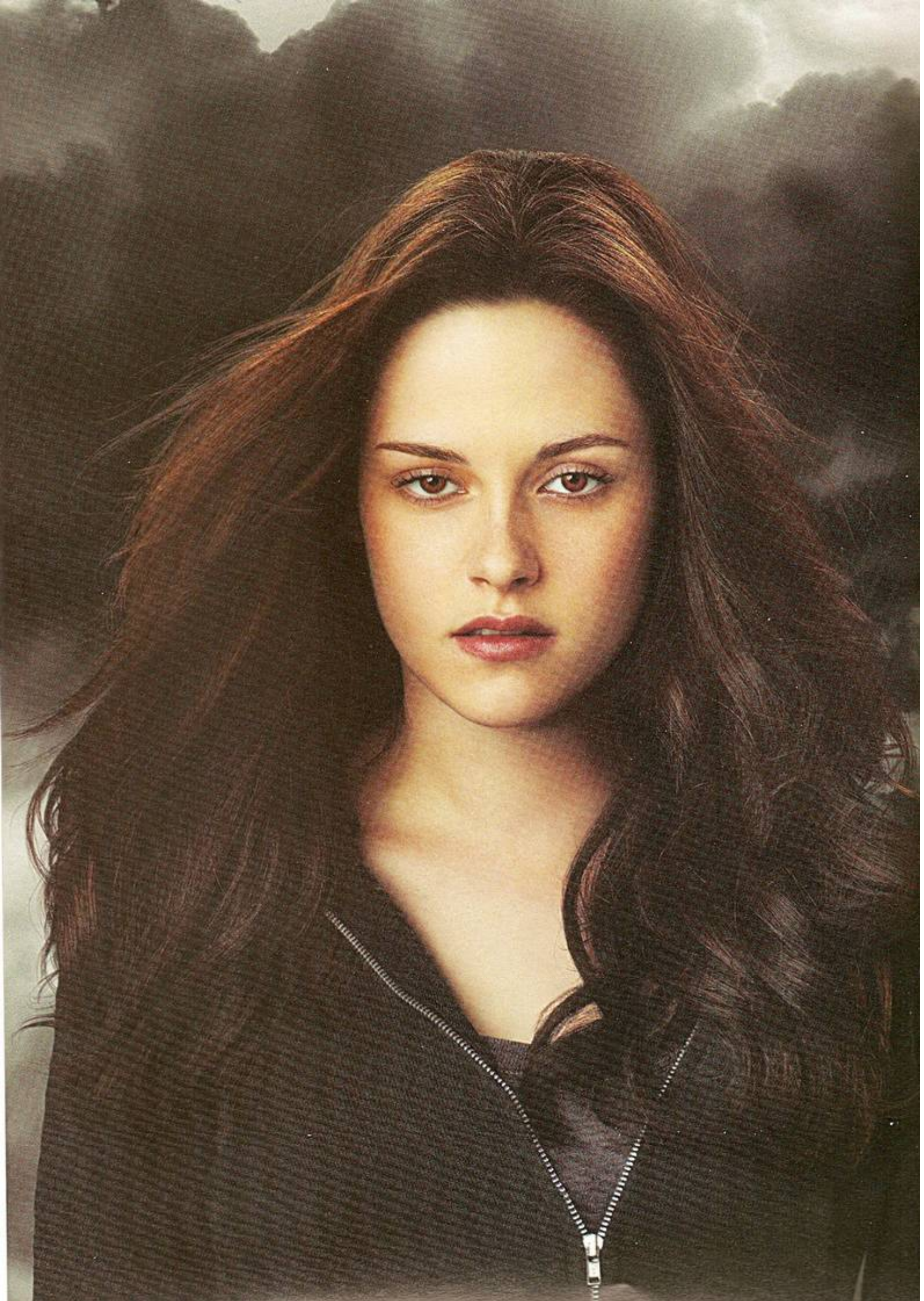

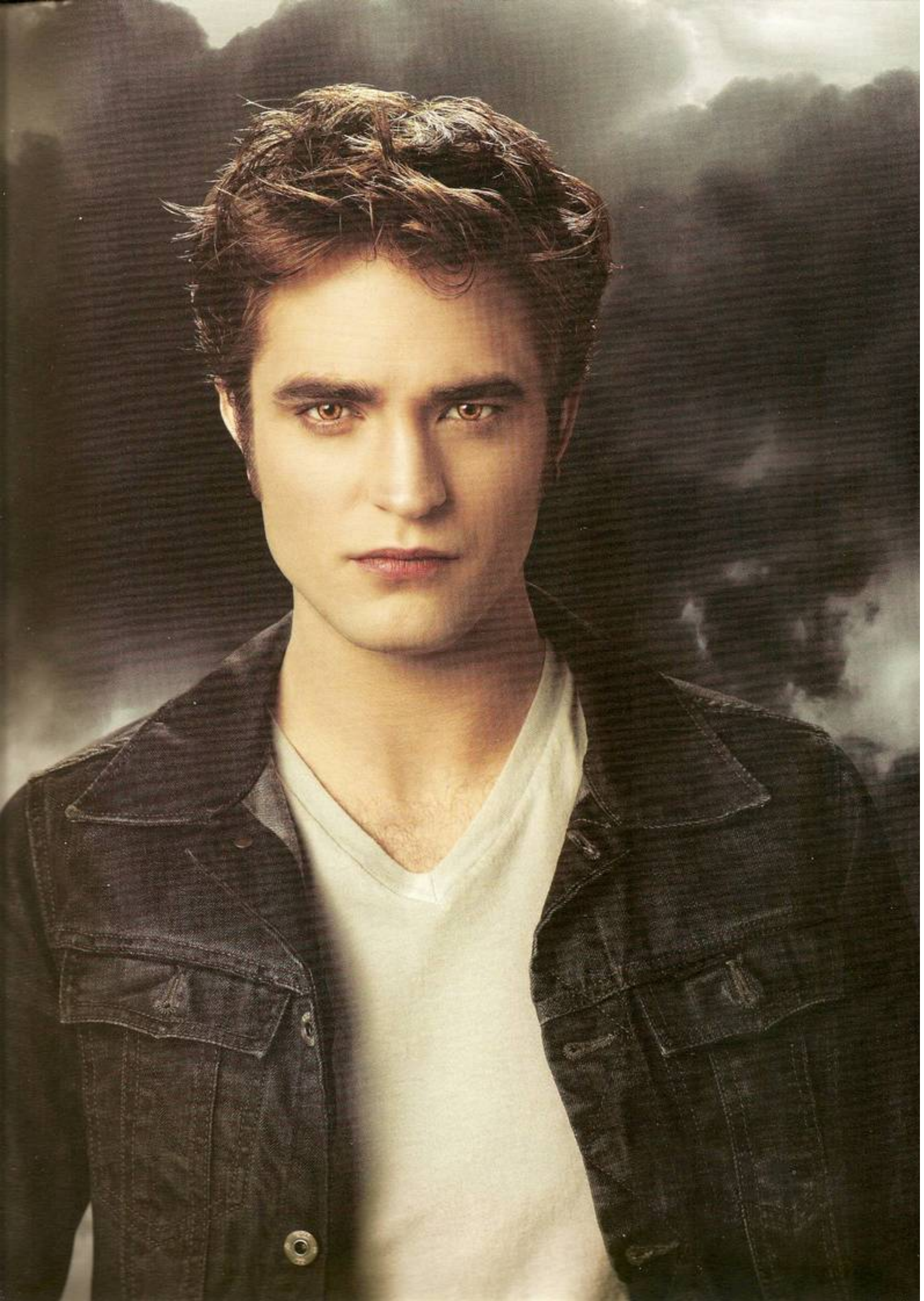

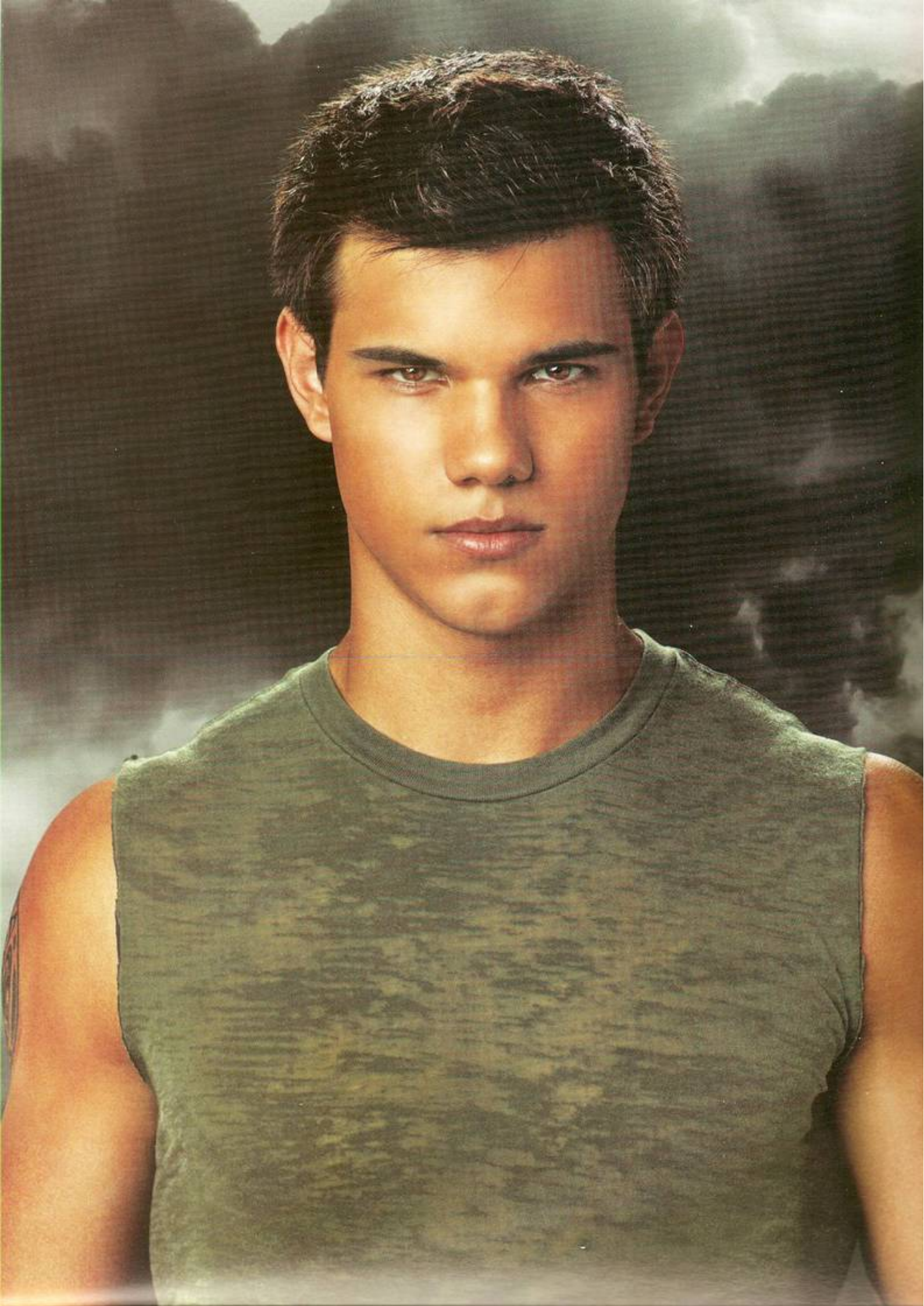

# COMPROMISE/BELLA'S THEME

Music Composed by HOWARD SHORE,  
EMILY HAINES and JAMES SHAW

Slowly

With pedal

# VICTORIA

Composed by HOWARD SHORE

Quickly

*pp*

With pedal

8vb

(8vb)

(8vb)

(8vb)

# IMPRINTING

Composed by HOWARD SHORE

Very slowly

With pedal

# FIRST KISS

Composed by HOWARD SHORE

Slowly

Moderately

# JACOB'S THEME

Composed by HOWARD SHORE

Rubato

The fourth system continues the piece. The right hand melody is: G4, A4, Bb4, C5, D5, E5, F5, G5. The left hand accompaniment is: G3, A3, Bb3, C4, D4, E4, F4, G4.

rit. *mp a tempo*

rit. *a tempo*

# JASPER

Composed by HOWARD SHORE

Slowly

With pedal

# THE KISS

Composed by HOWARD SHORE

Slowly, expressively

*Pedal ad lib. throughout*

# AS EASY AS BREATHING

Composed by HOWARD SHORE

Slowly, expressively

*pp*

Pedal simile throughout

# WEDDING PLANS

Music Composed by HOWARD SHORE,  
EMILY HAINES and JAMES SHAW

Moderately

*Segue to "Eclipse (All Yours)"*

# ECLIPSE (ALL YOURS)

Written by EMILY HAINES,  
JAMES SHAW and HOWARD SHORE

Moderately fast

8va

*mf*

**C** **Dm** **Am7** **F**

Oth - er lives, — al - ways tempt - ed to trade —

**G** **C**

Will they hate —  
Un - der ev -

**Dm** **Am7** **F**

me for — all the choic - es I made? —  
'ry scar — there's a bat - tle I've lost —

G F

Will they stop — when they see —

C G F

{ me } a - gain? — I can't stop —  
us

C G

now I know — who I am — Now

Am F Dm7 Em7

I'm all yours, I'm not a - fraid —

C F Dm7

And you're \_\_\_\_\_ all mine, \_\_\_\_\_

G Am F

say what they may \_\_\_\_\_ And all \_\_\_\_\_ your love, \_\_\_\_\_

Dm Em7 C

\_\_\_\_\_ I'll take to the grave \_\_\_\_\_ All \_\_\_\_\_

F Dm7 G

\_\_\_\_\_ my life \_\_\_\_\_ starts \_\_\_\_\_

C Dm Am7

now Tear me down, — they can't — take you out —

F G

— of my thoughts —

2 G

starts —

D.S. al Coda

CODA G

starts, —

C

starts now.

COMPROMISE/BELLA'S THEME

VICTORIA

IMPRINTING

FIRST KISS

JACOB'S THEME

JASPER

THE KISS

AS EASY AS BREATHING

WEDDING PLANS

ECLIPSE (ALL YOURS)

TM & © 2010 SUMMIT ENTERTAINMENT, LLC. ALL RIGHTS RESERVED.

EXCLUSIVELY DISTRIBUTED BY

HAL LEONARD®