

Valse Op. 64 No. 2

Frederic Chopin

Arrangement by Valeriy Saparov

Tempo giusto **1**

Fl

mf

Pn

2

mf

p.
mf

5 Piu lento

7 Piu mosso

Second system of the musical score. The piano accompaniment continues with a melodic line in the right hand and chords in the left hand.

Fourth system of the musical score. The piano accompaniment continues with a melodic line in the right hand and chords in the left hand.

12

Second system of the musical score. The right hand continues with a melodic line, and the left hand plays chords. The system concludes with a double bar line.

Third system of the musical score. The right hand has a melodic line with a trill-like figure. The left hand plays chords. The system concludes with a double bar line.

Fourth system of the musical score. The right hand features a melodic line with slurs. The left hand plays chords. The system concludes with a double bar line.

Flute

Valse Op. 64 No. 2

Frederic Chopin

Arrangement by Valeriy Saparov

Tempo giusto **1**

Flute

5 Piu lento

7 Piu mosso

Flute

8

1.

2.

9

16

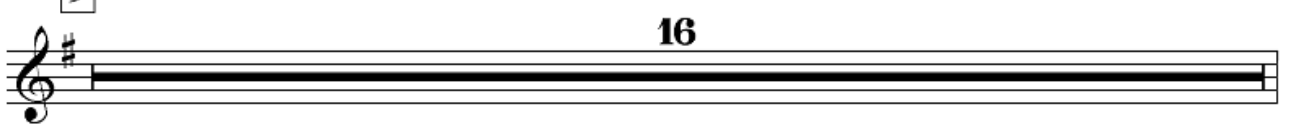

10

mf

11

Flute

12

