Contrapunctus XI

Quadruple Fugue

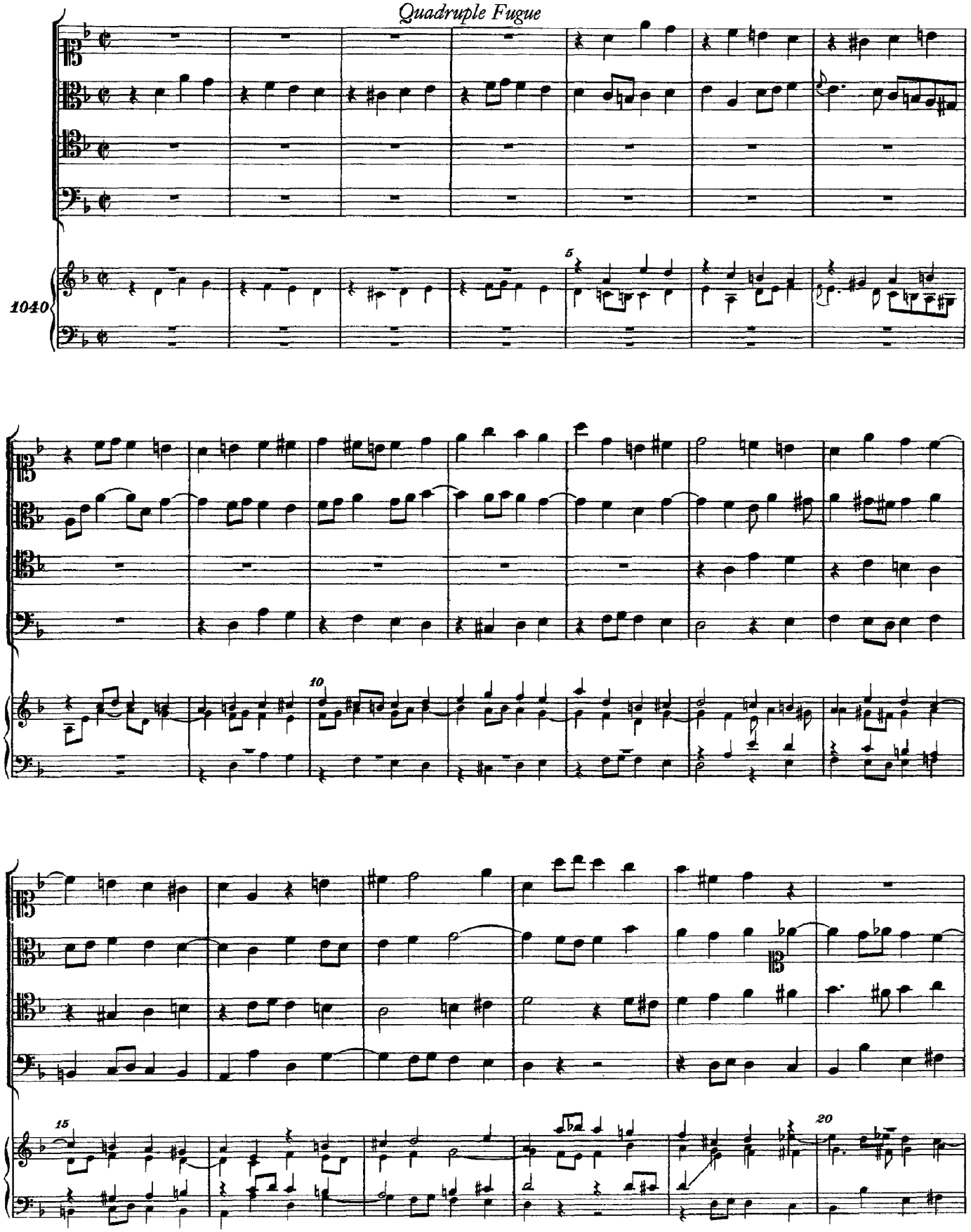

[1]) *In der O. A.: „a 4."*

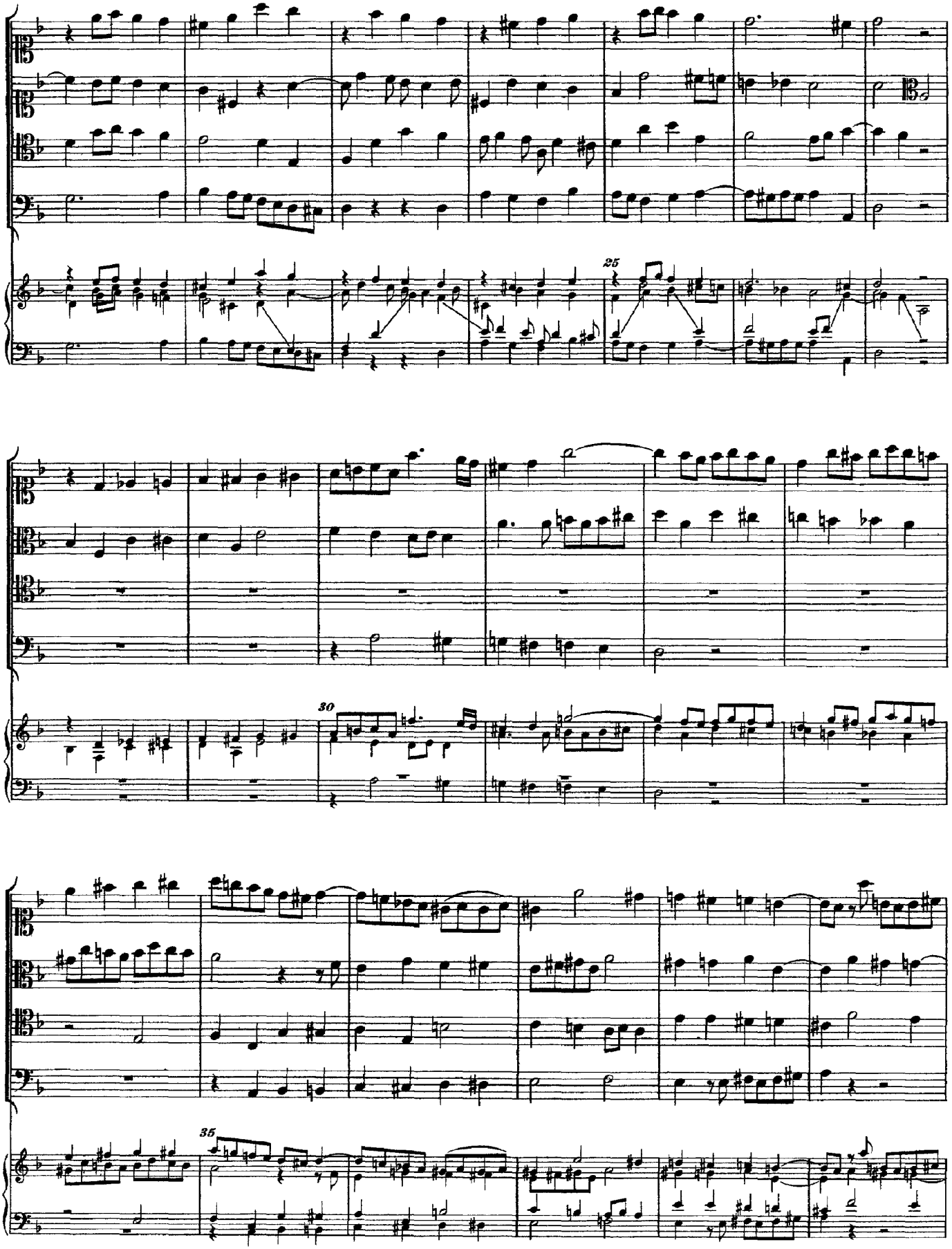
25
30
35

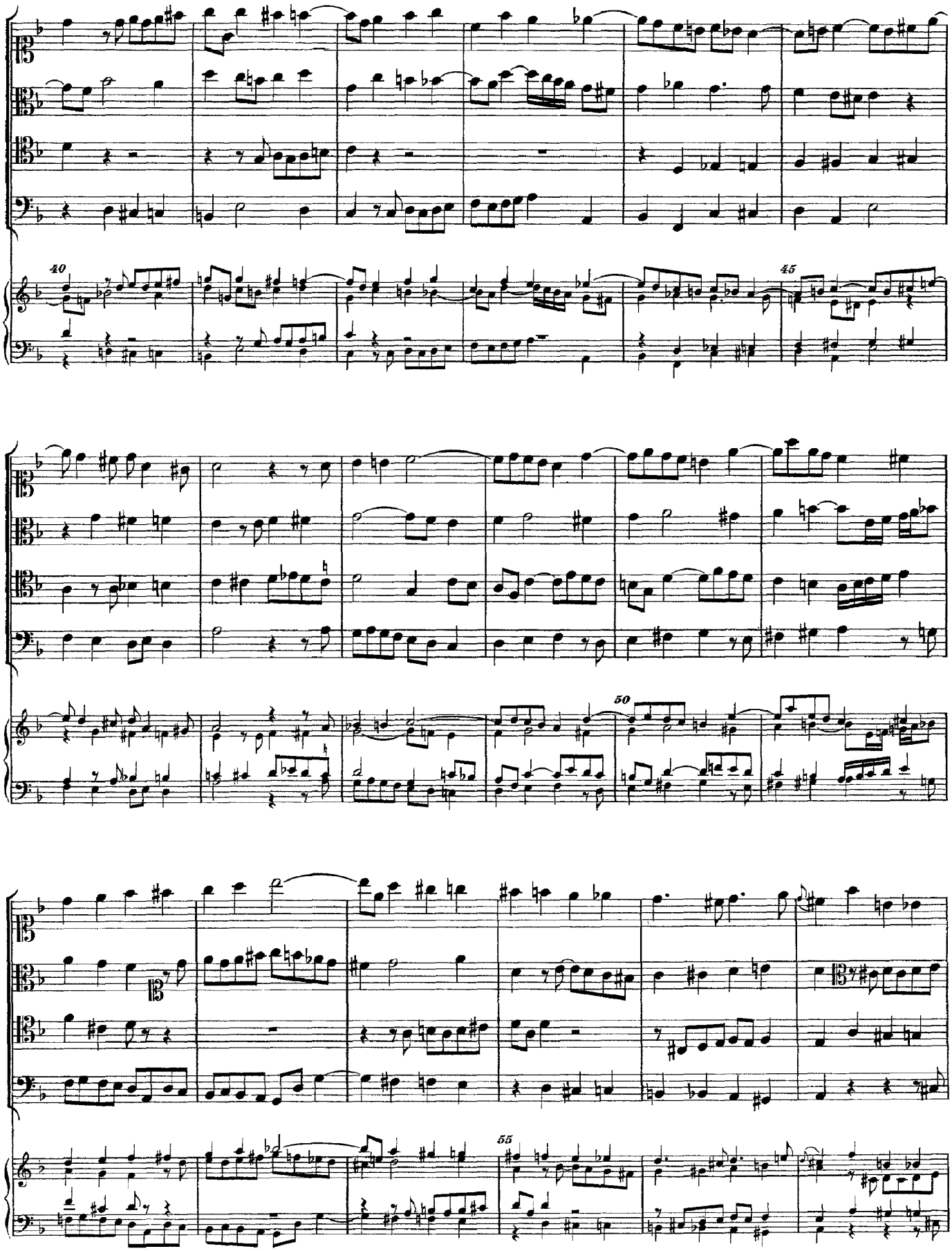
40
45
50
55

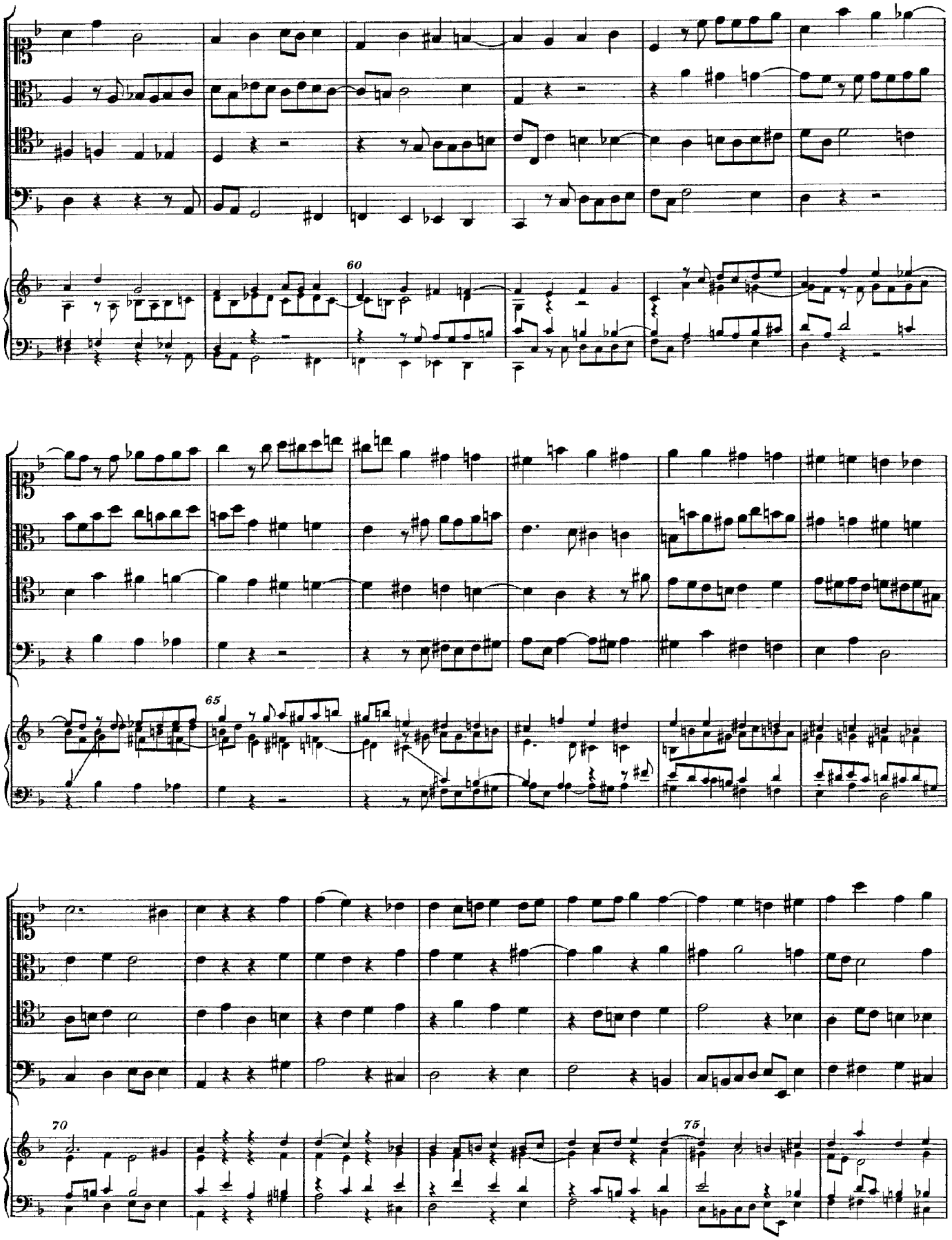
60
65
70
75

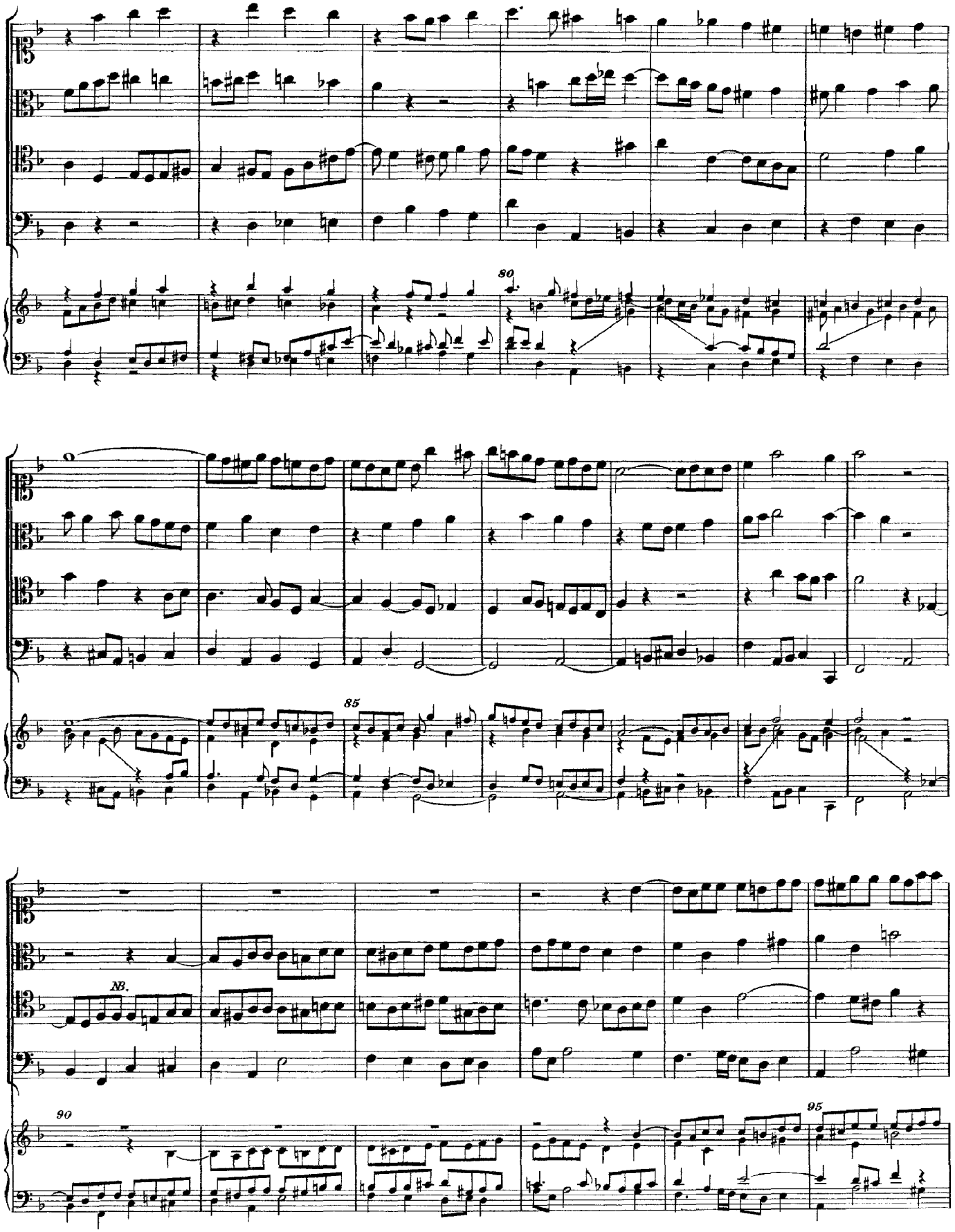

NB. Bei Nägeli durchweg das letzte Achtel an das erste gebunden.

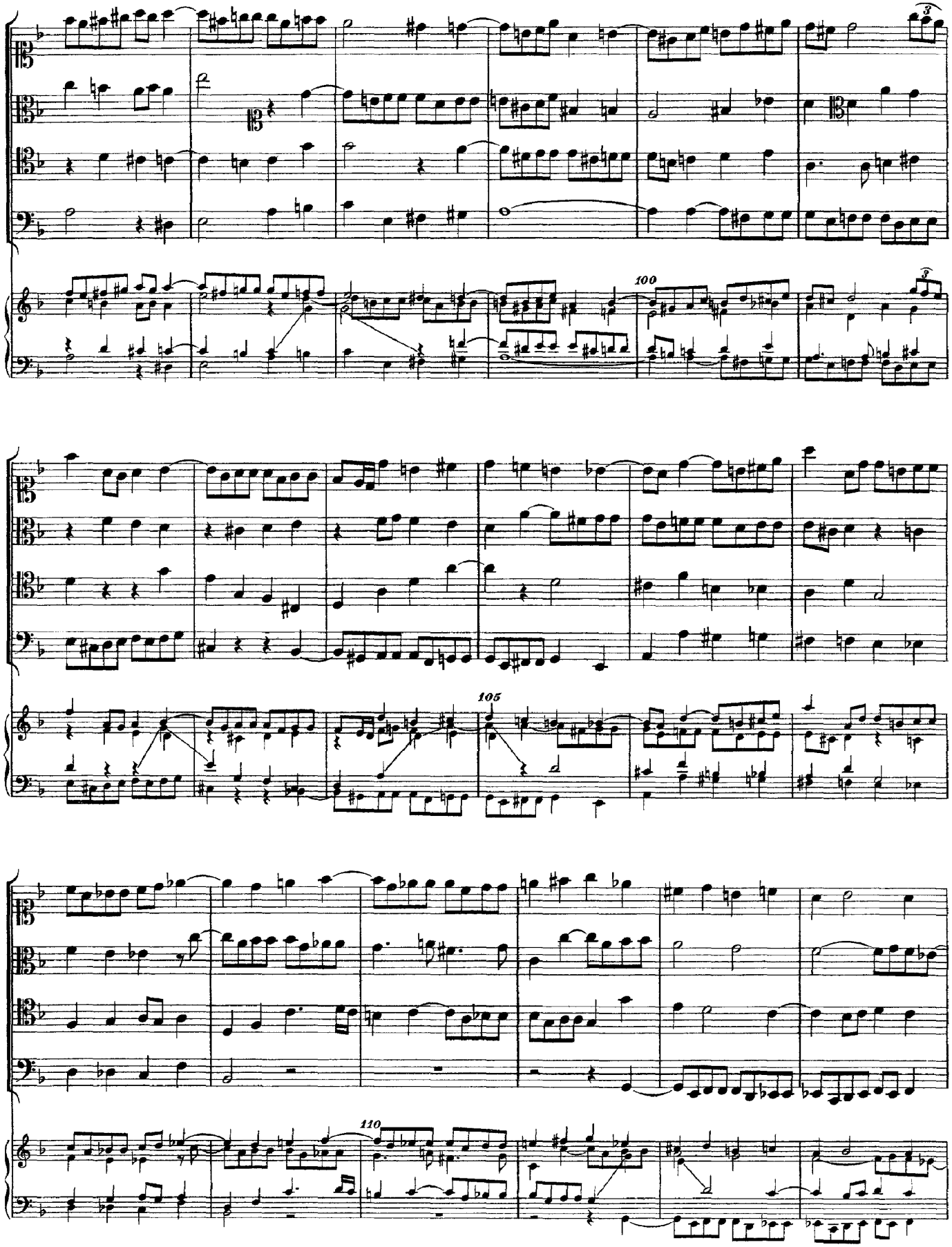
100
105
110

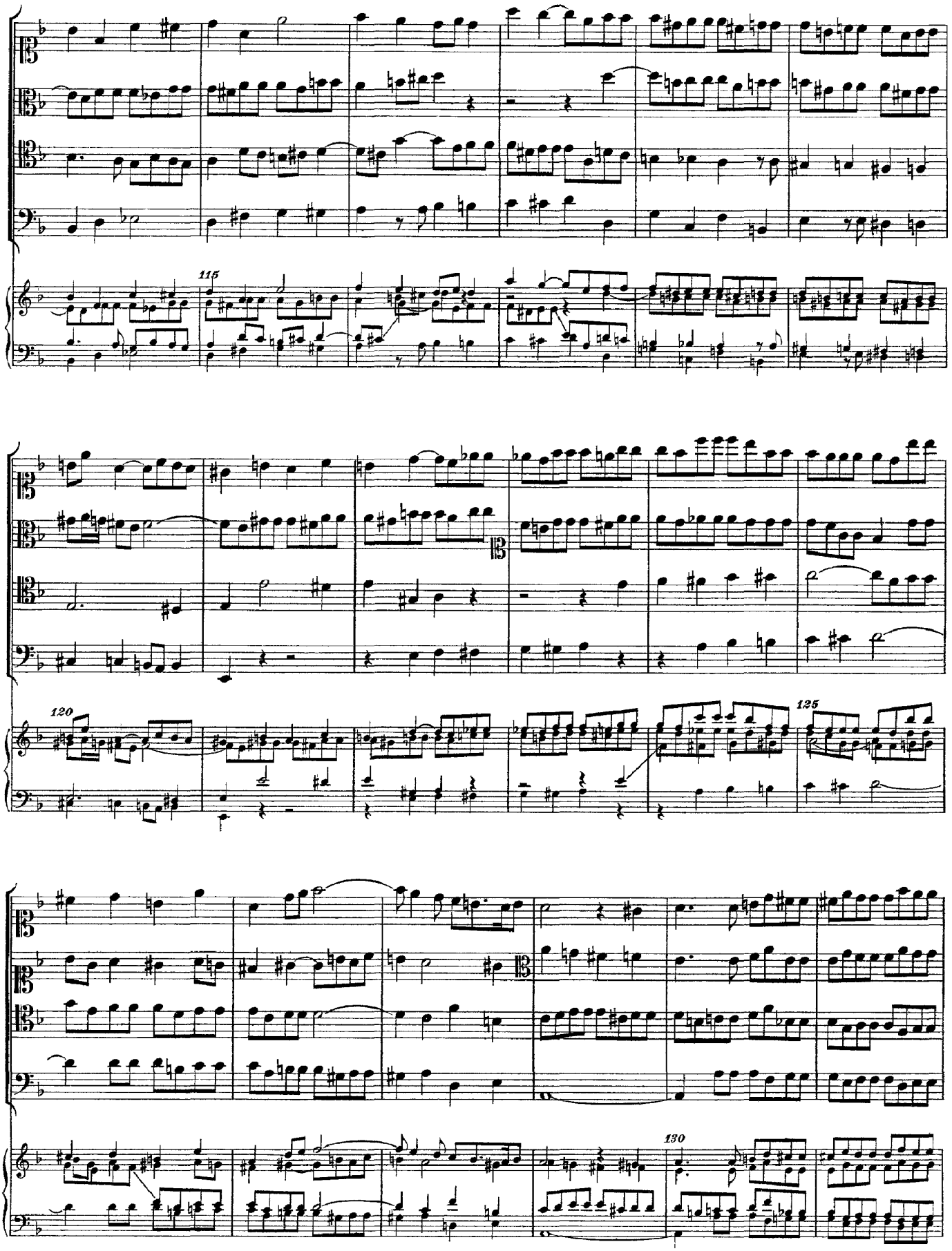
115
120
125
130

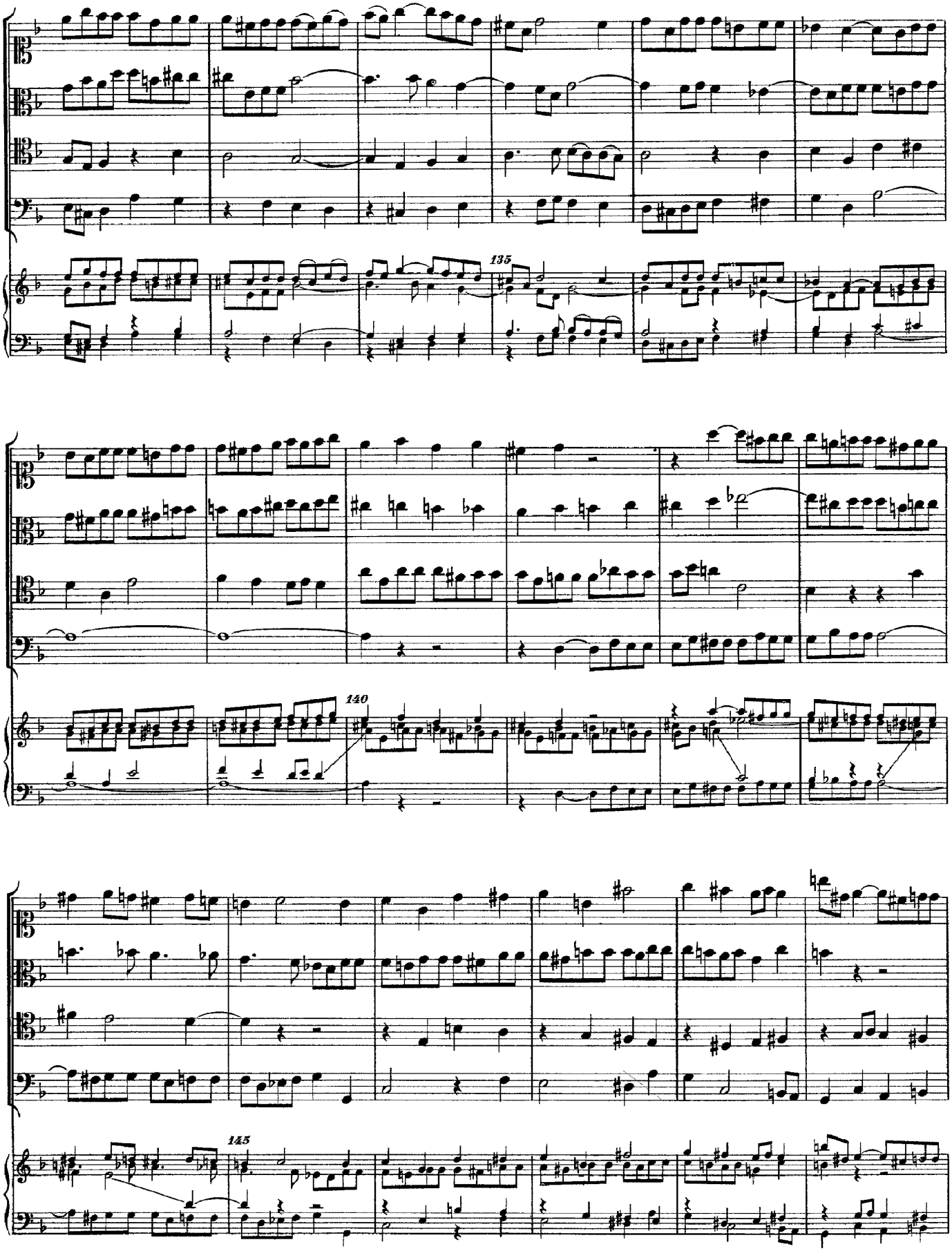
135
140
145

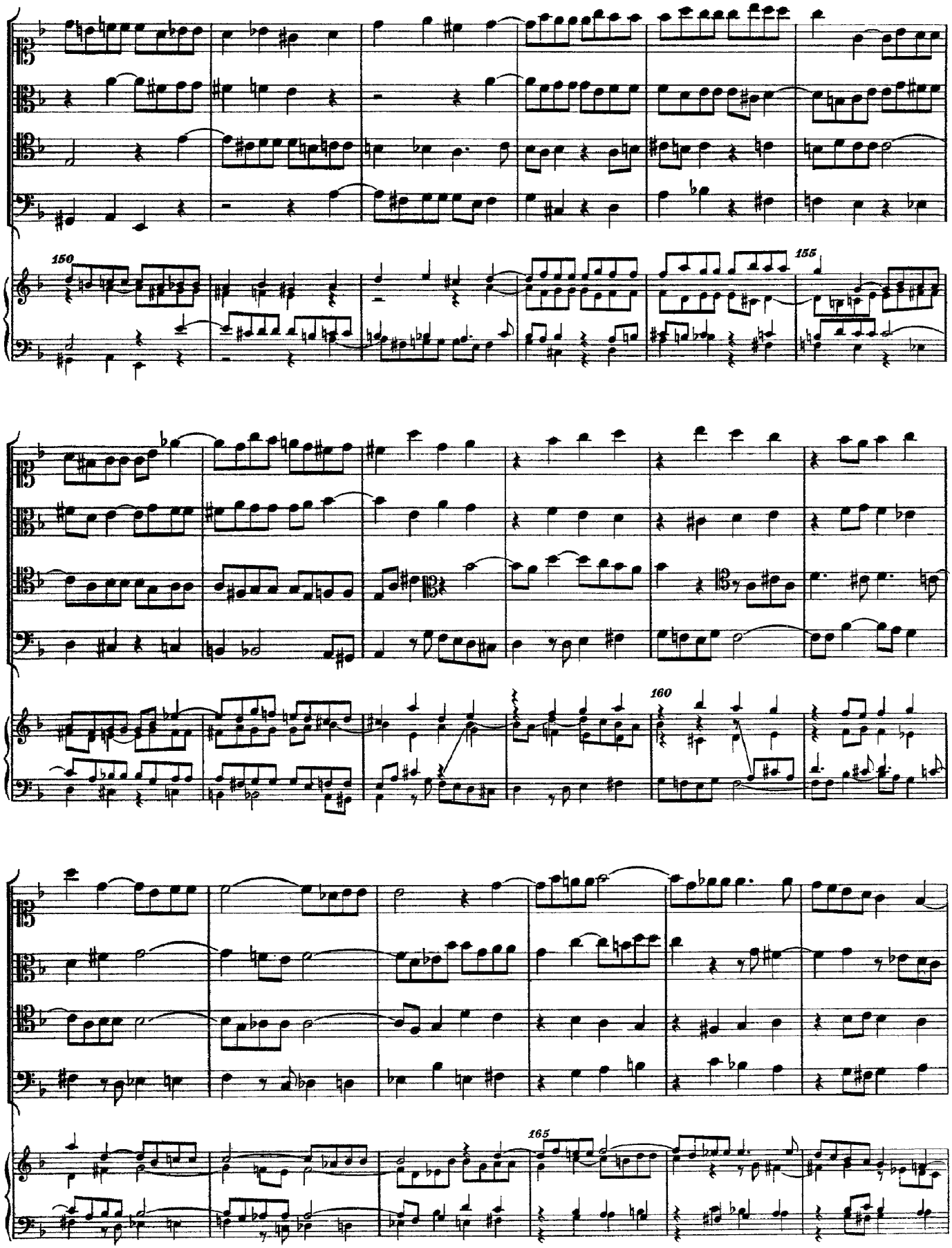
150
155
160
165

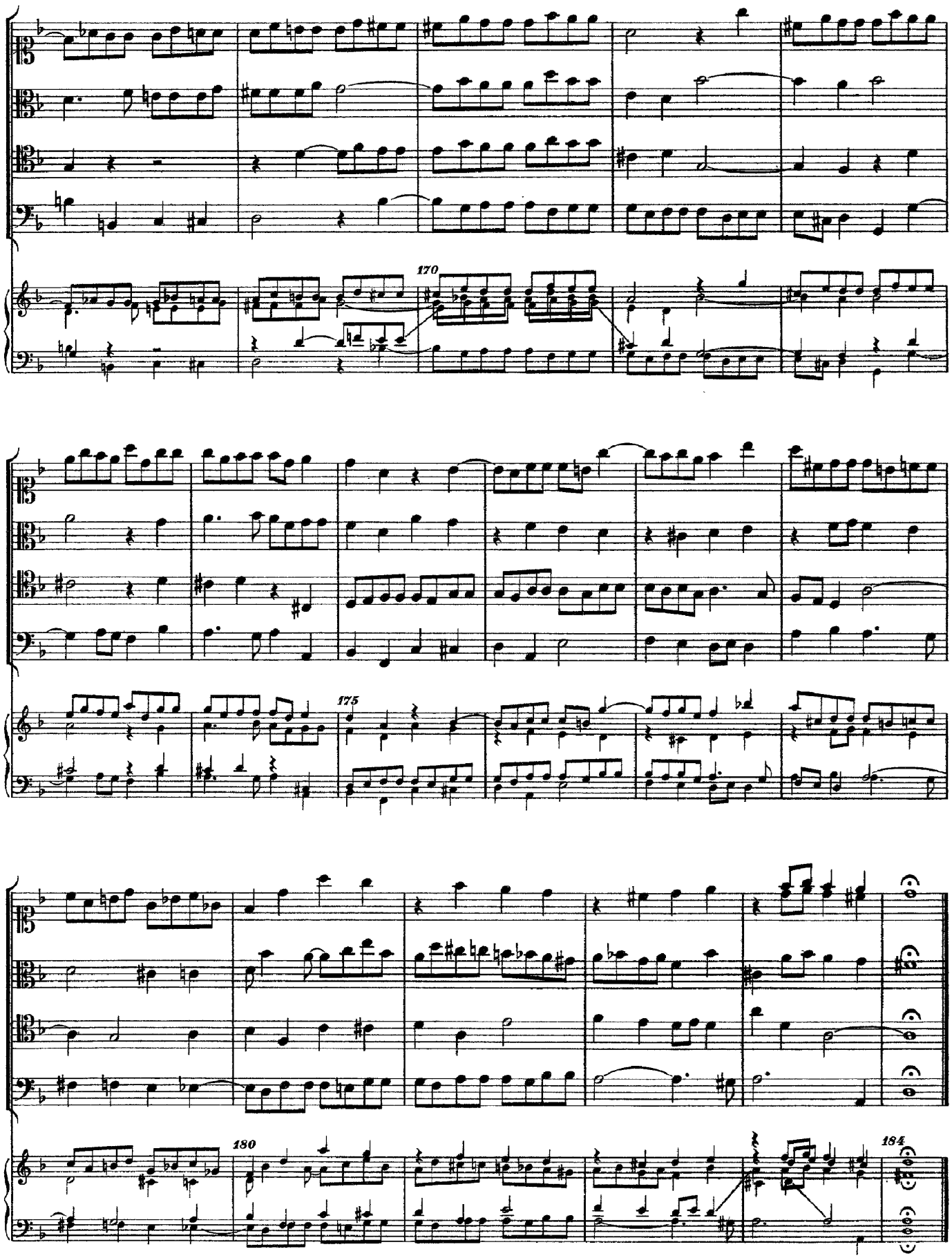
170
175
180
184

Contrapunctus XII

Canon at the Octave

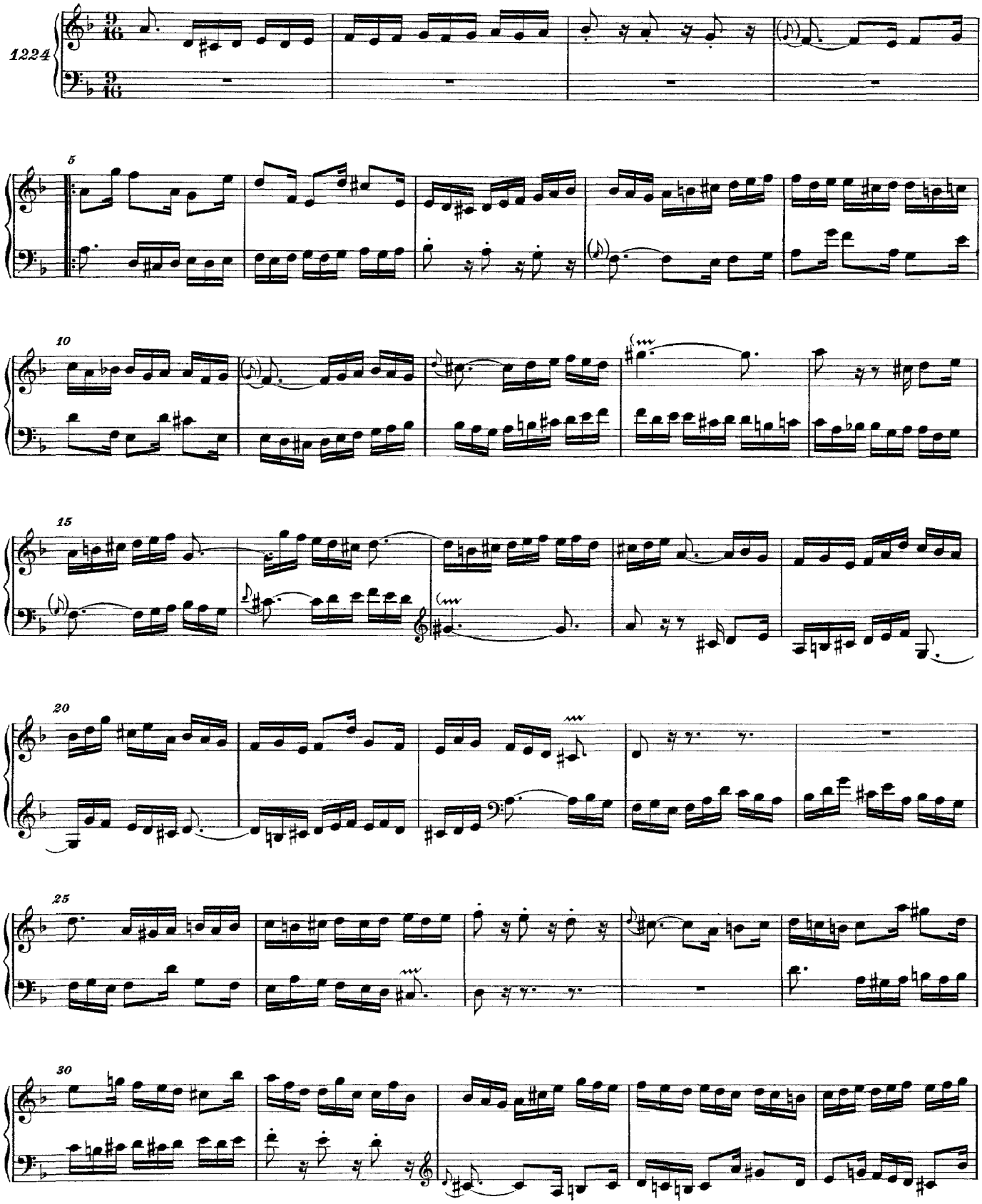

1) In der O. A.: „Canon alla Ottava."

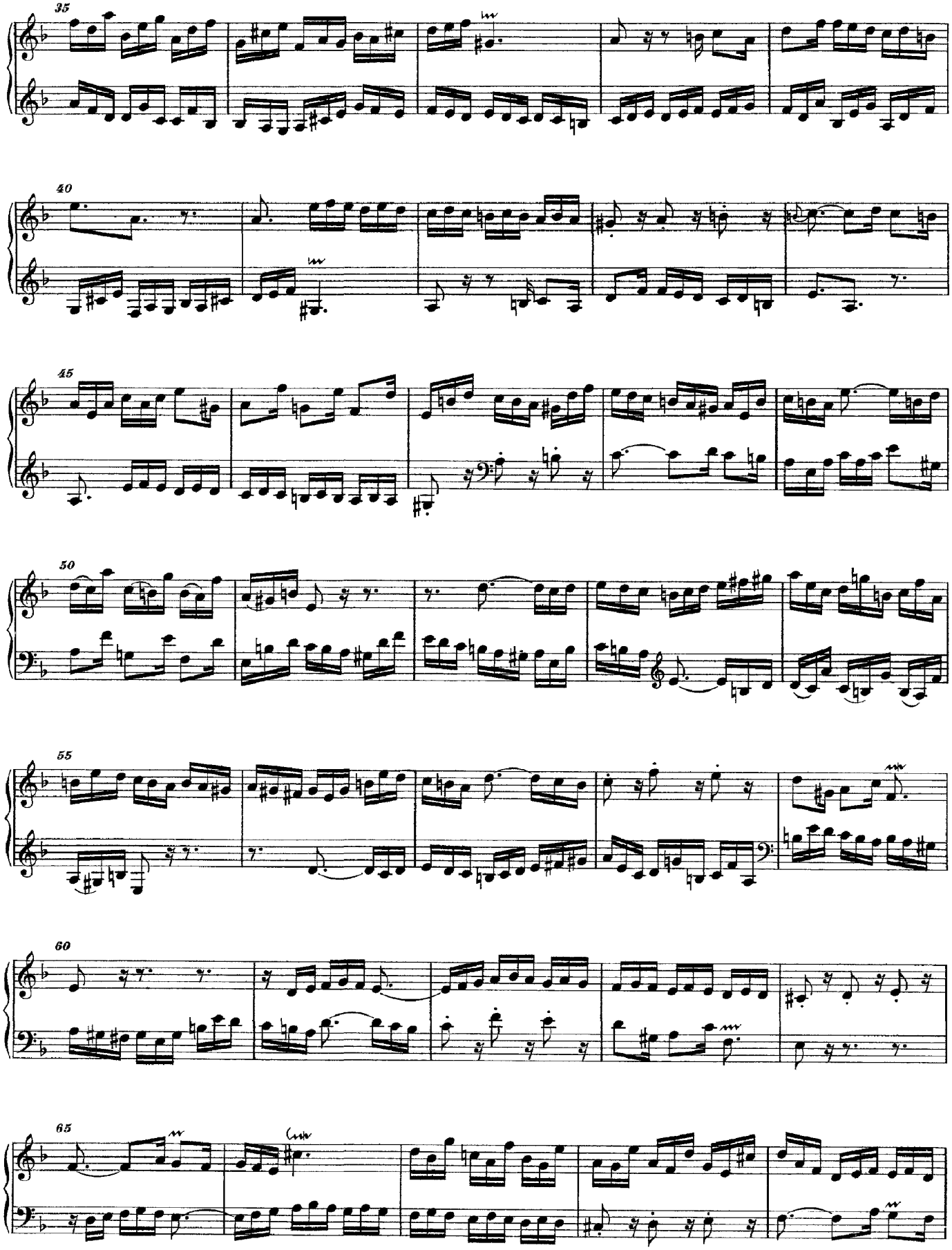
35
40
45
50
55
60
65

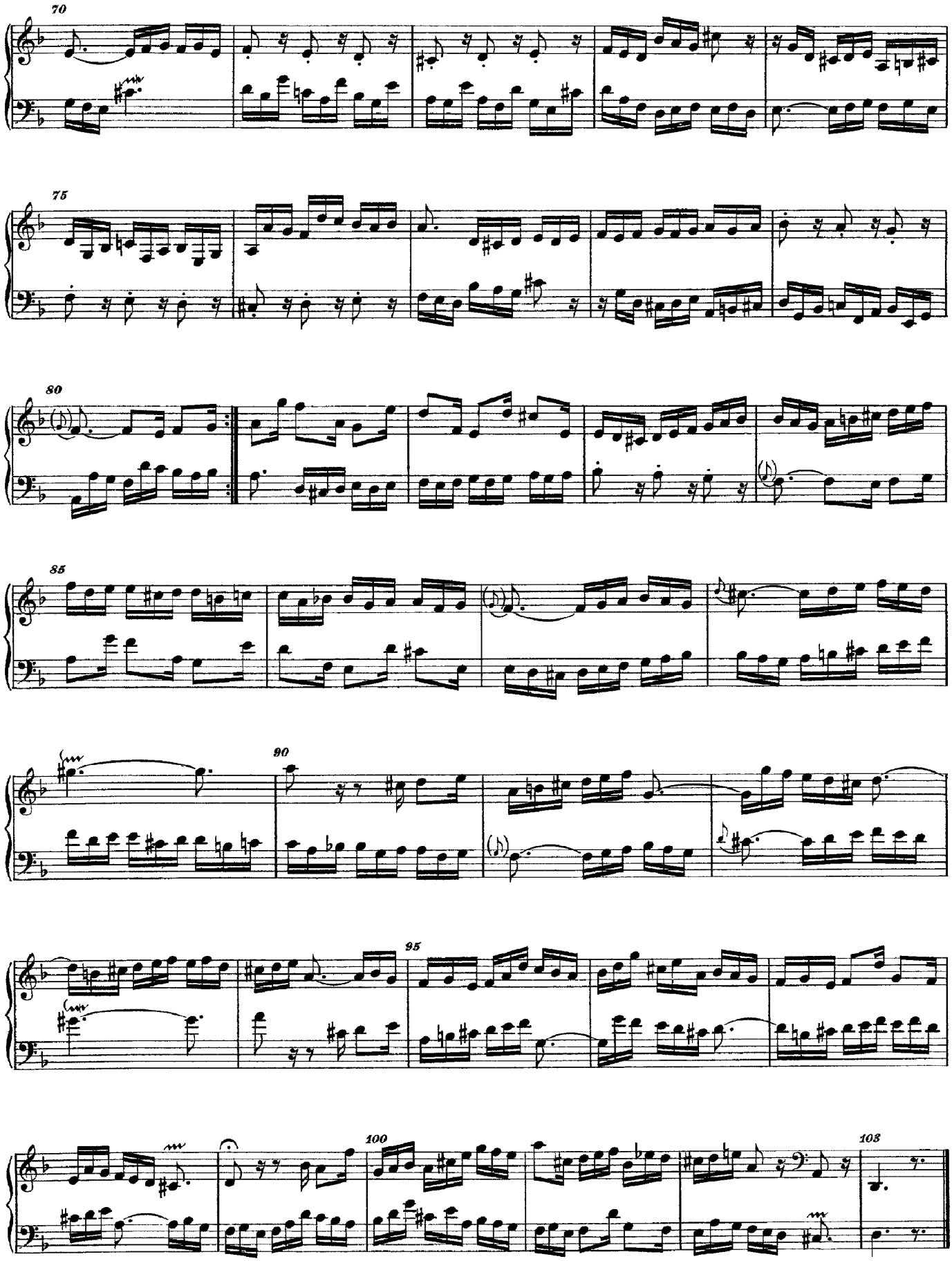
70
75
80
85
90
95
100
103

Contrapunctus XIII

Canon in Double Counterpoint at the Twelfth

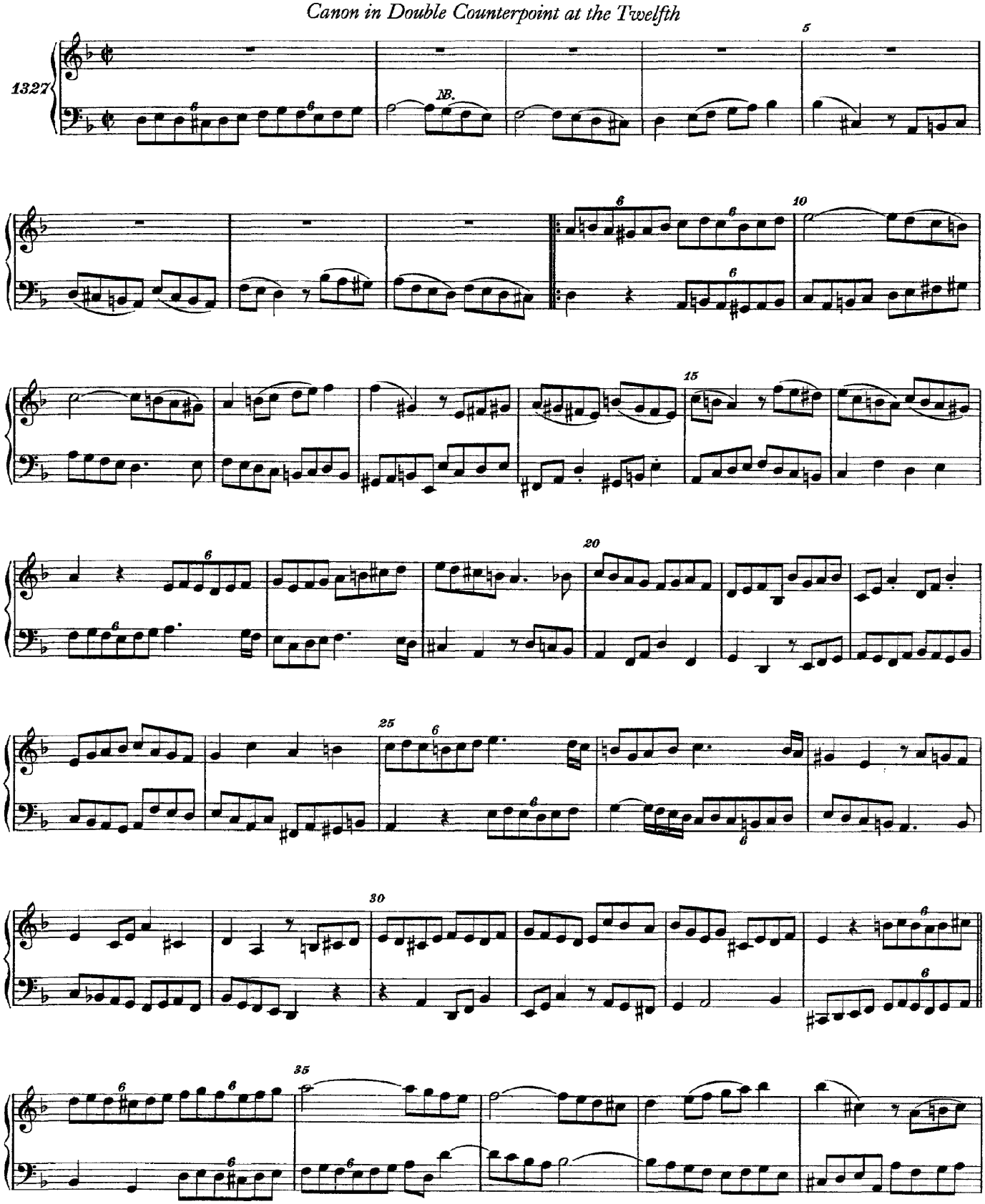

NB. Die vielen Bögen befremden. Bei Nägeli nicht.

[1]) In der O. A.:„Canon alla Duodecima in Contrapunto alla Quinta."

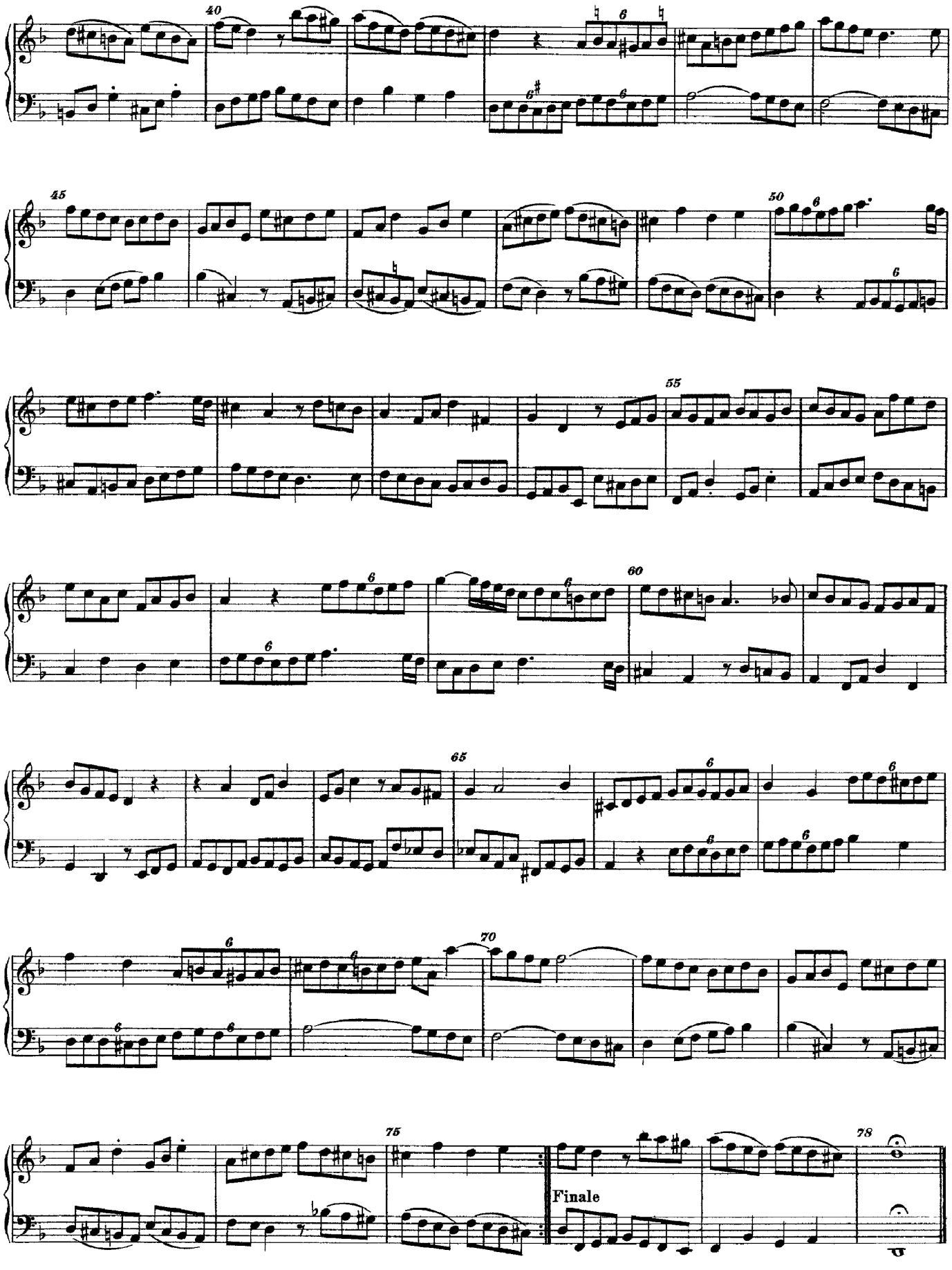
40
45
50
55
60
65
70
75
78
Finale

J.S. Bach

Contrapunctus XIV

Canon in Double Counterpoint at the Tenth

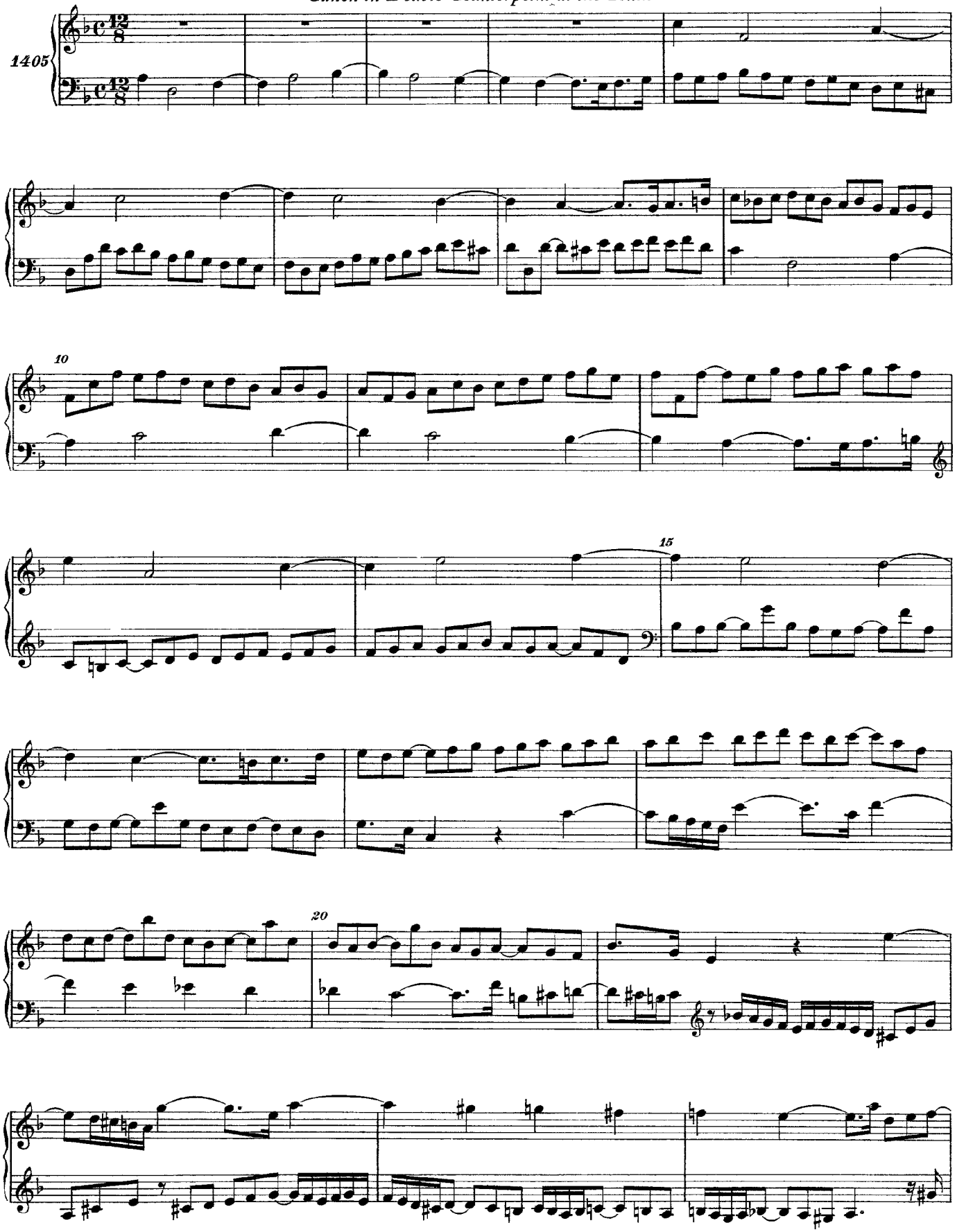

[1]) *In der O.A.: „Canon alla Decima. Contrapunto alla Terza."*

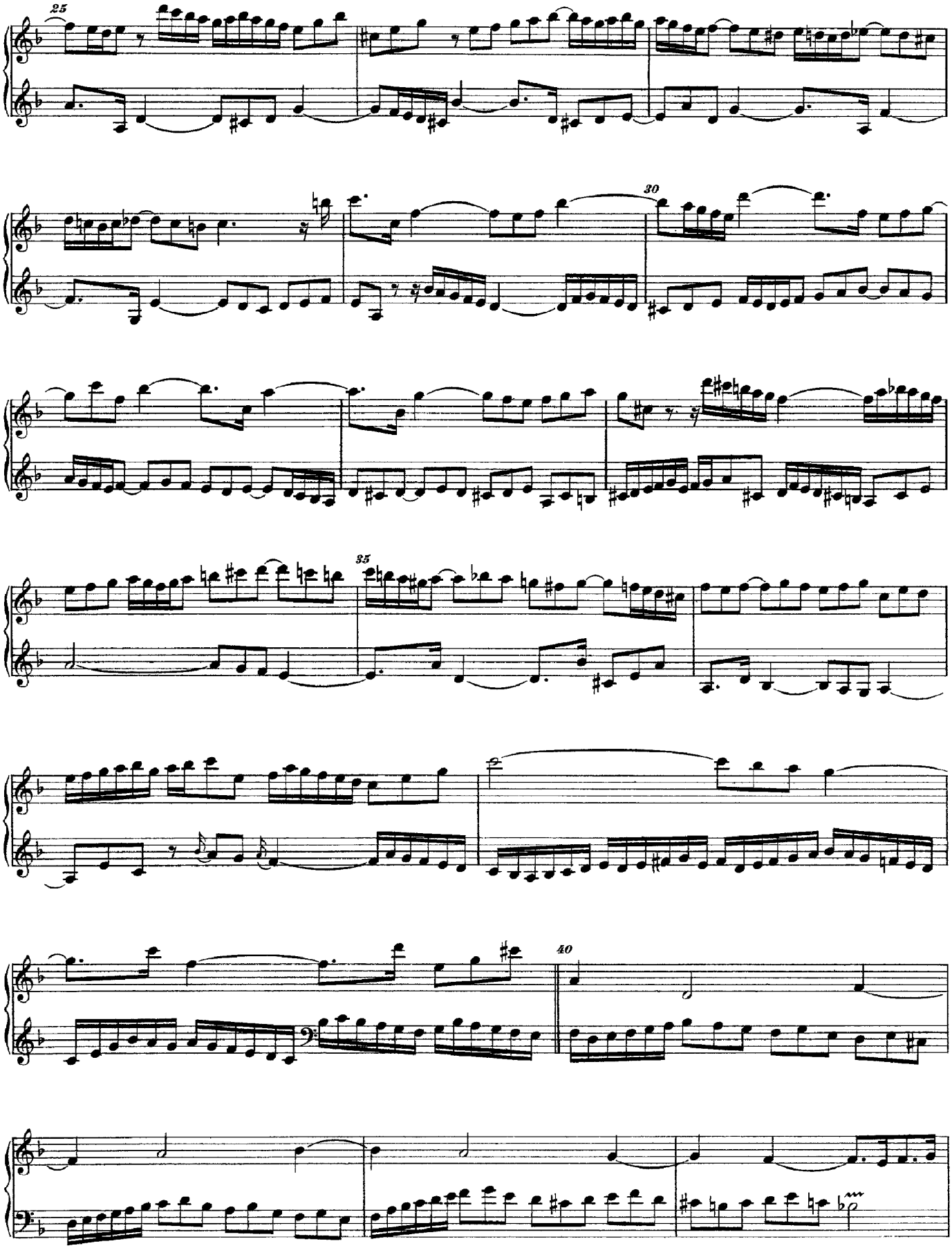
25
30
35
40

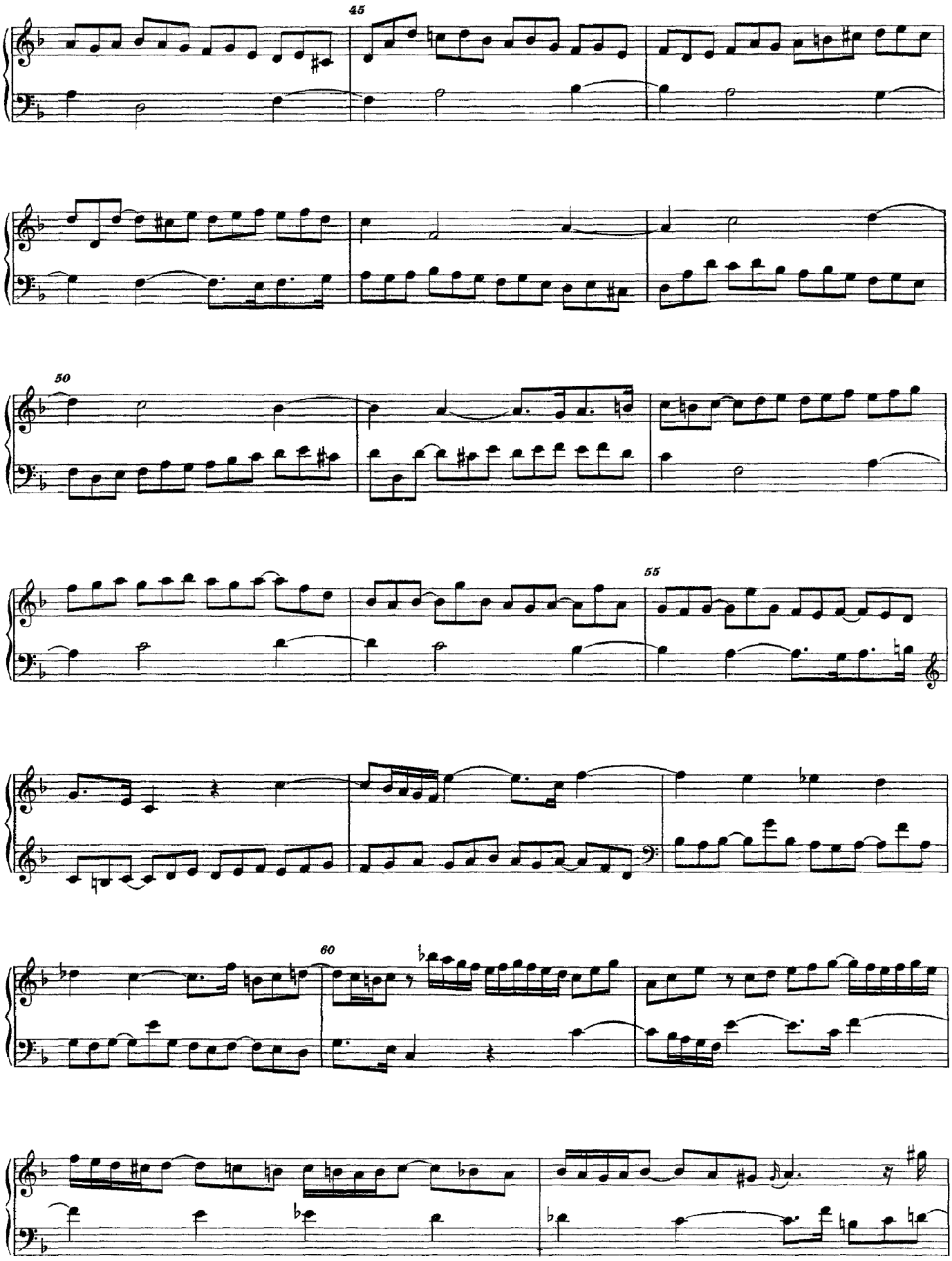
45
50
55
60

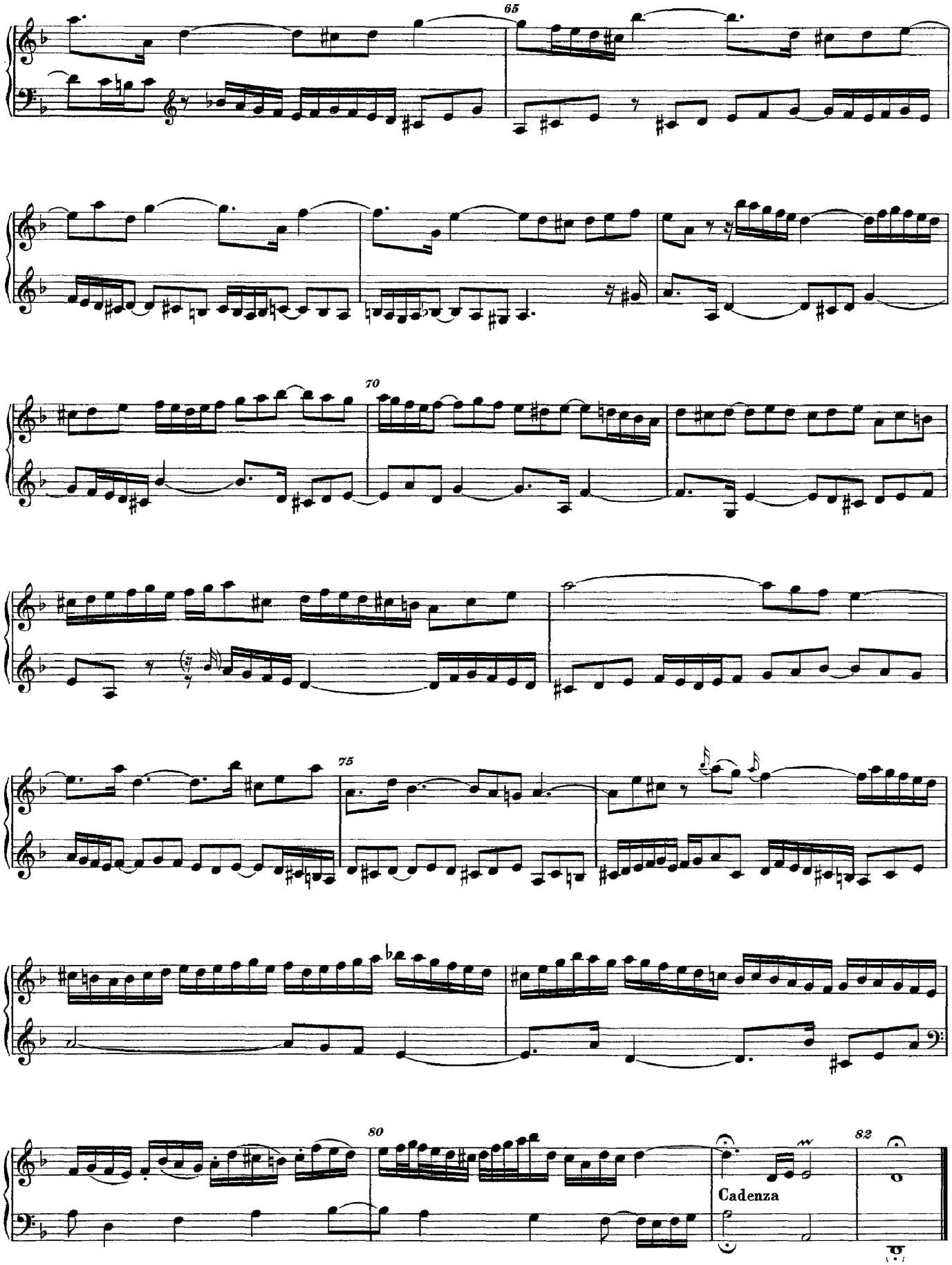
65
70
75
80
82
Cadenza

Contrapunctus XV

Canon in Augmentation and Inversion

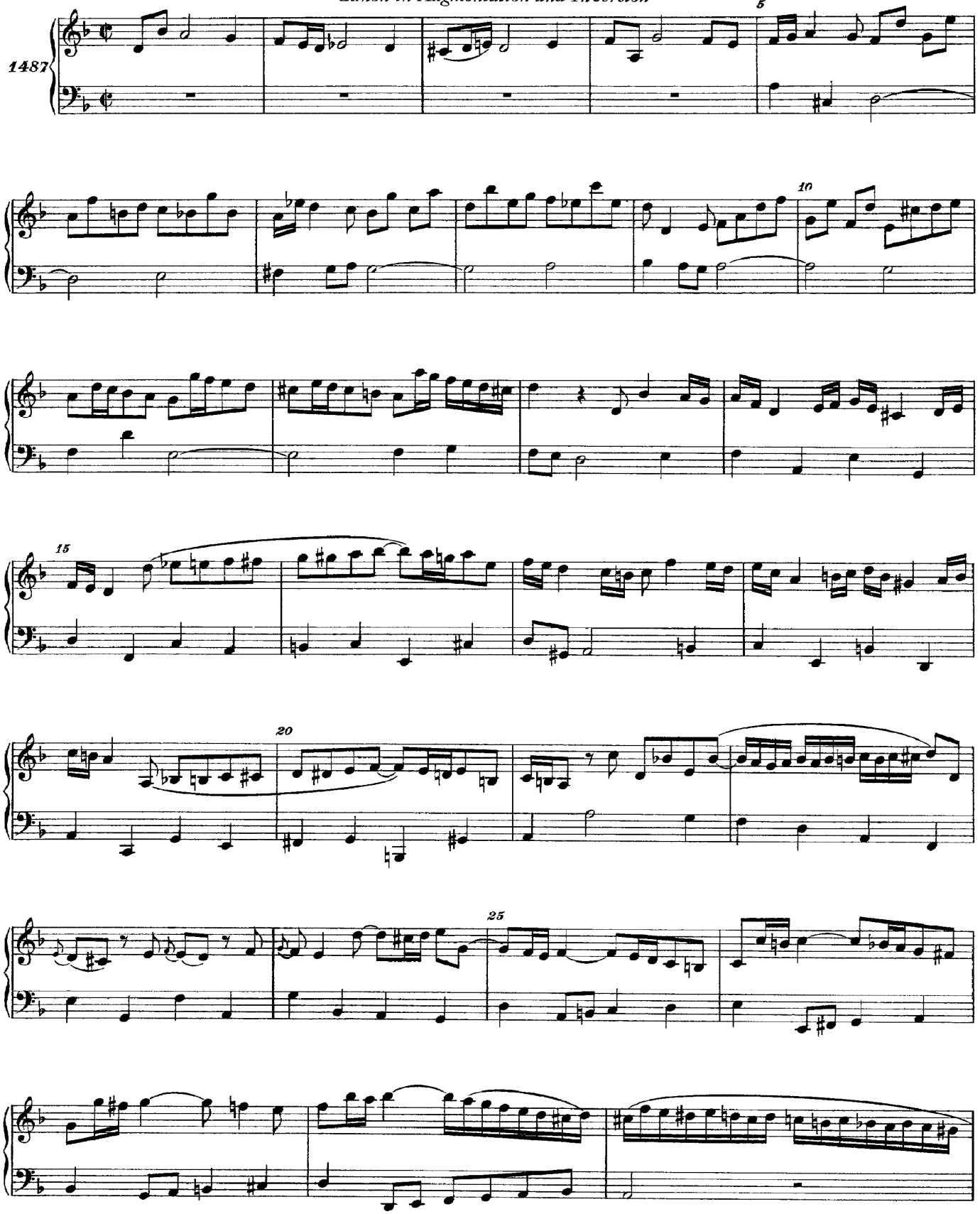

[1]) *In der O. A.: „Canon per Augmentationem in Contrario Motu."*

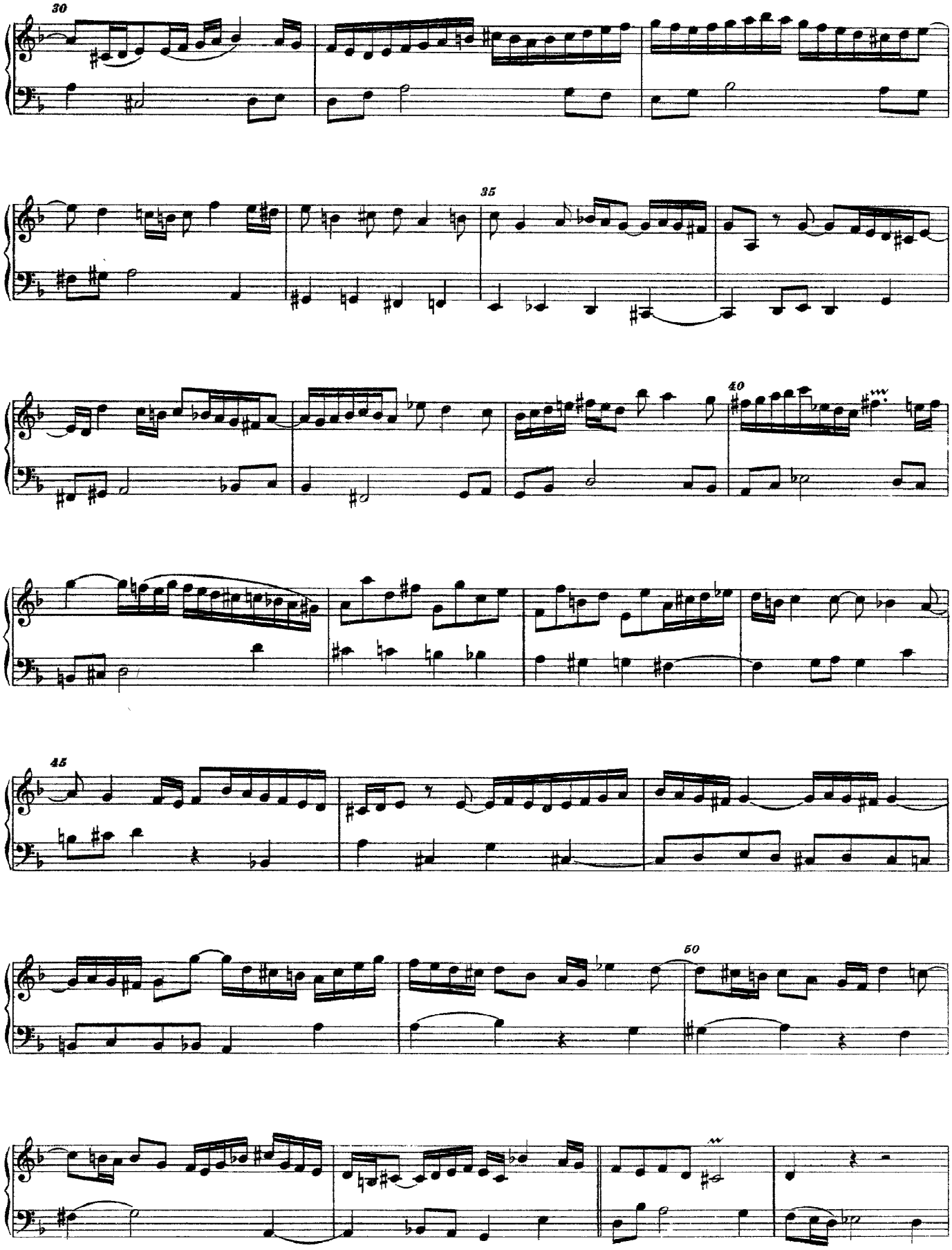
30
35
40
45
50

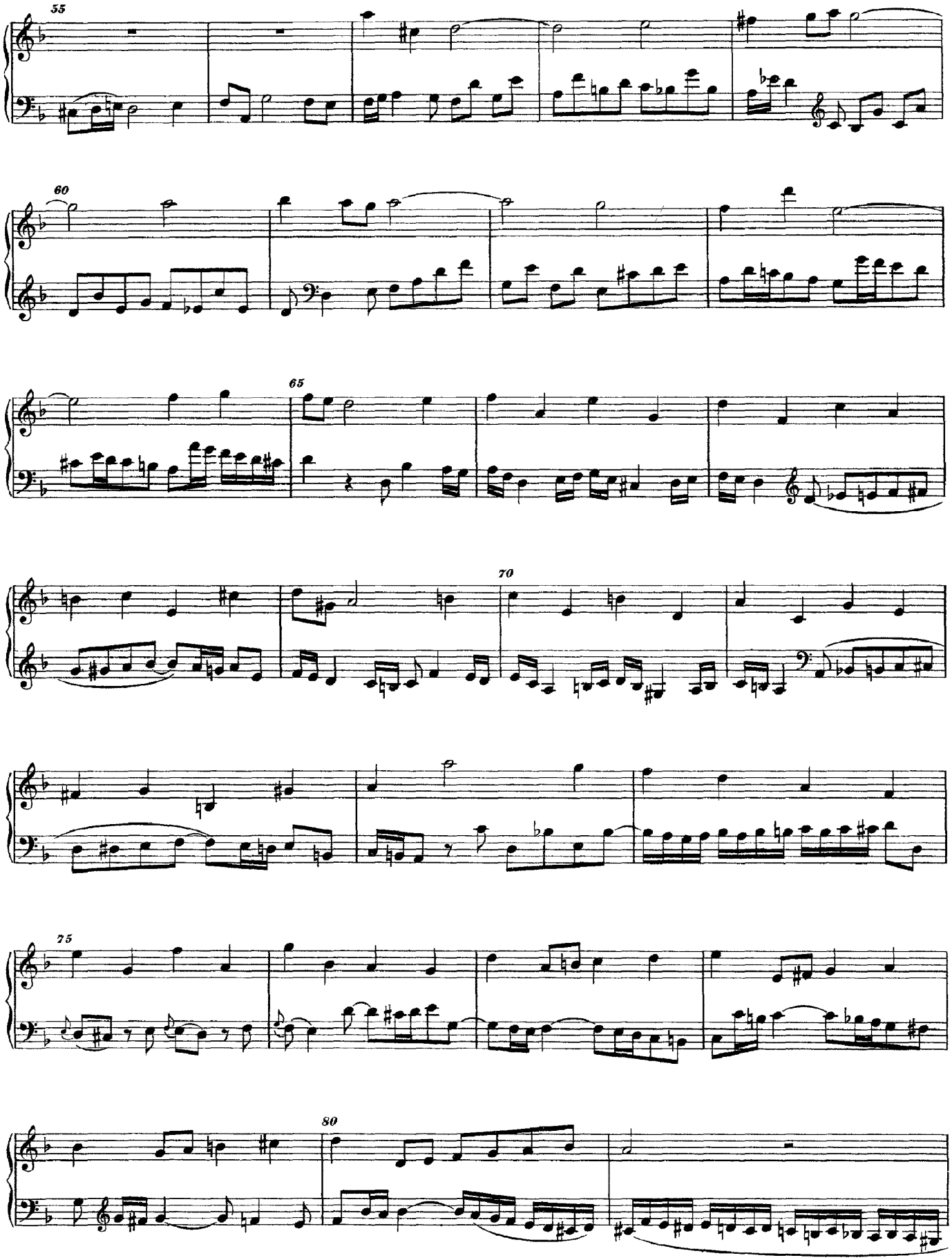
55
60
65
70
75
80

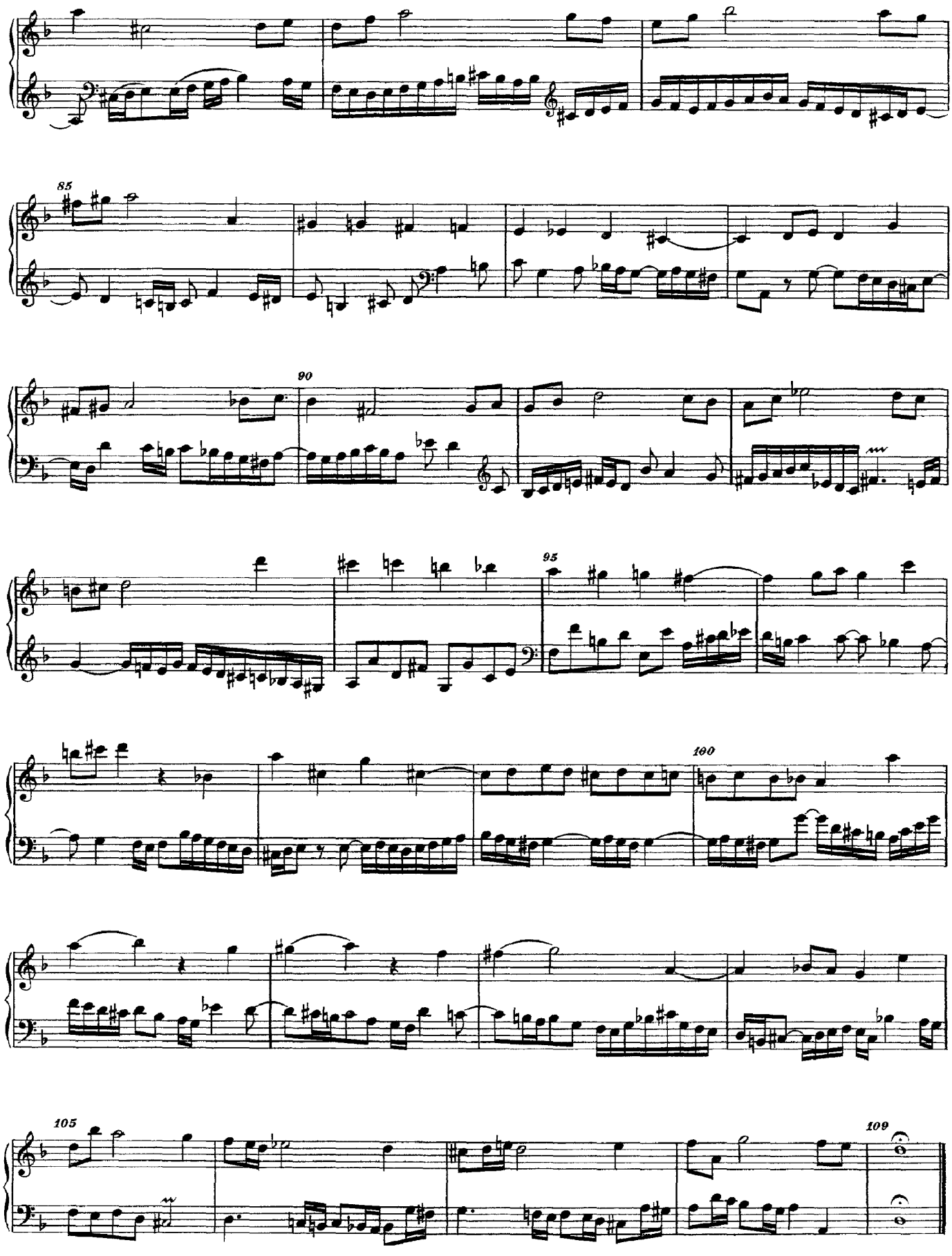
85
90
95
100
105
109

Contrapunctus XVI

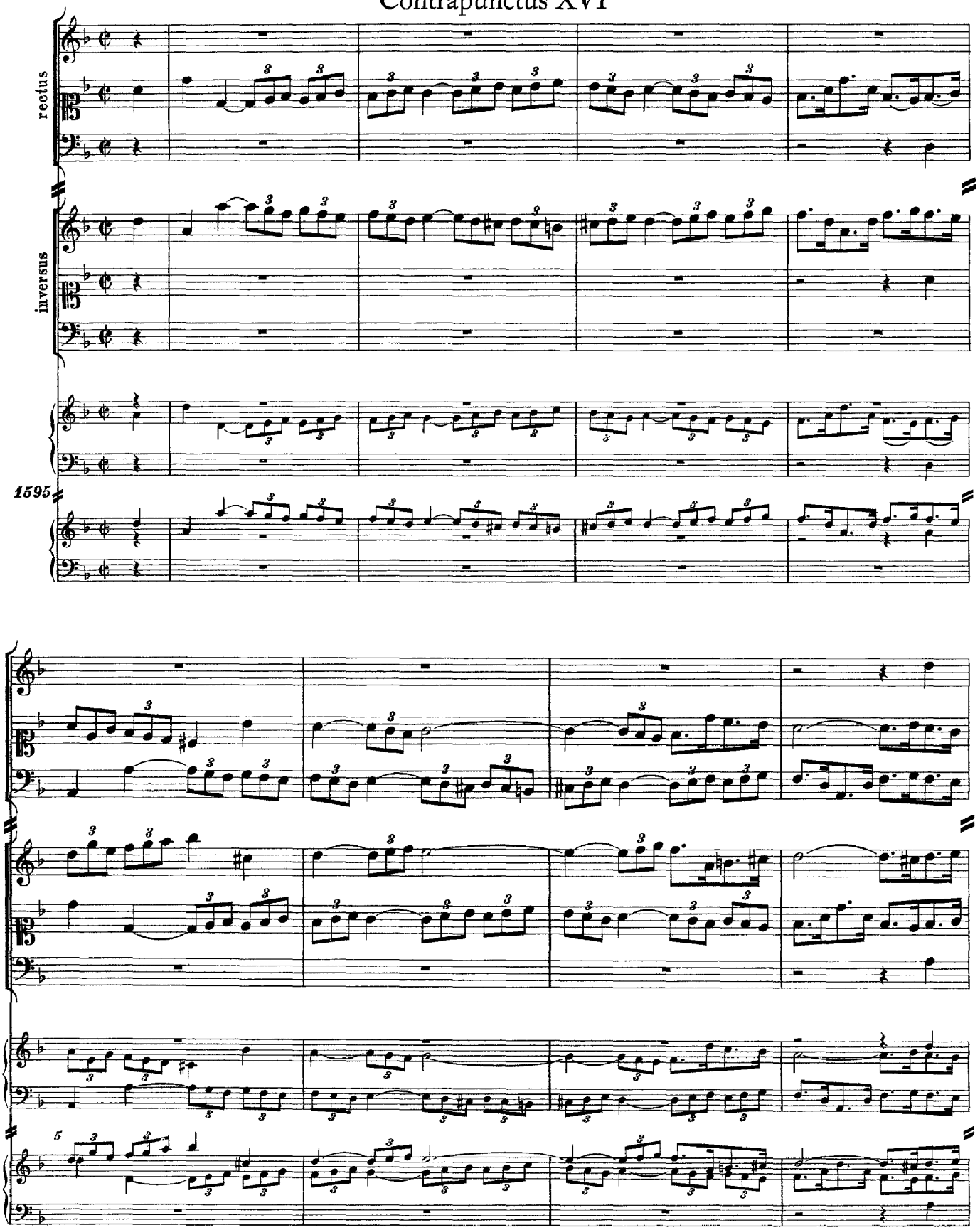

[1])*In der O. A.: „a 3.“ im Autograph bezw. nur die Bezeichnung „inversus.“ NB. Rectus und Inversus getrennt zu spielen!*

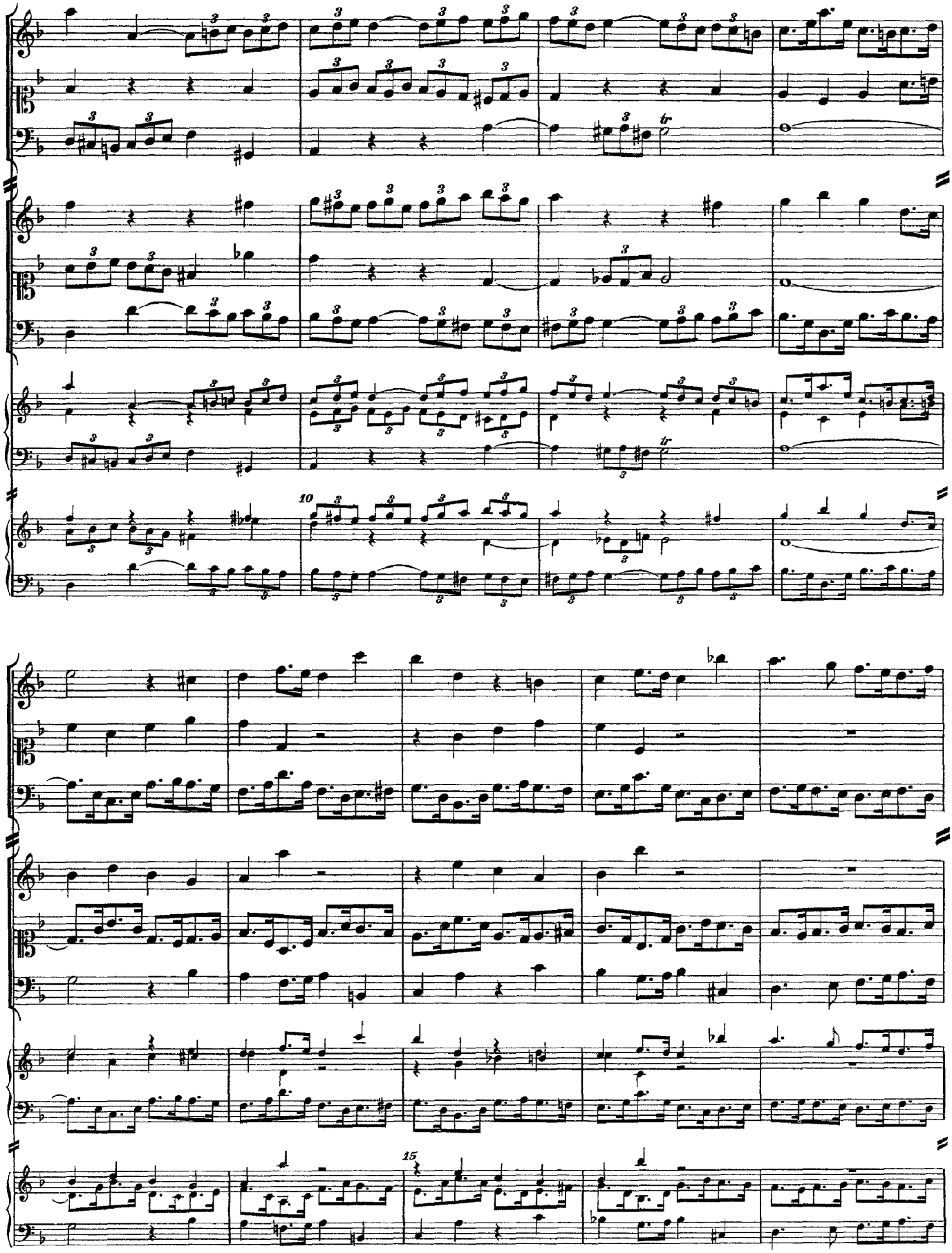

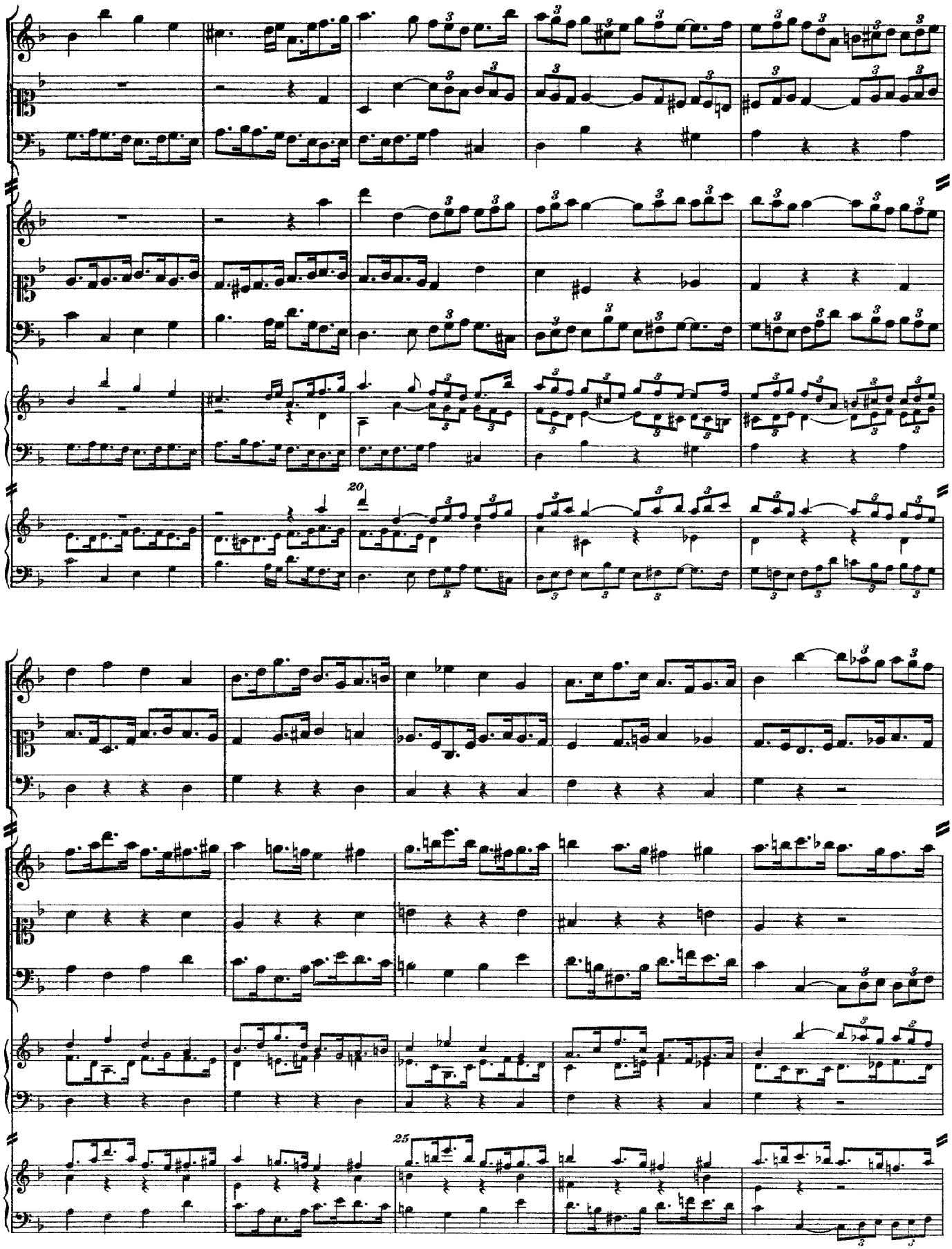

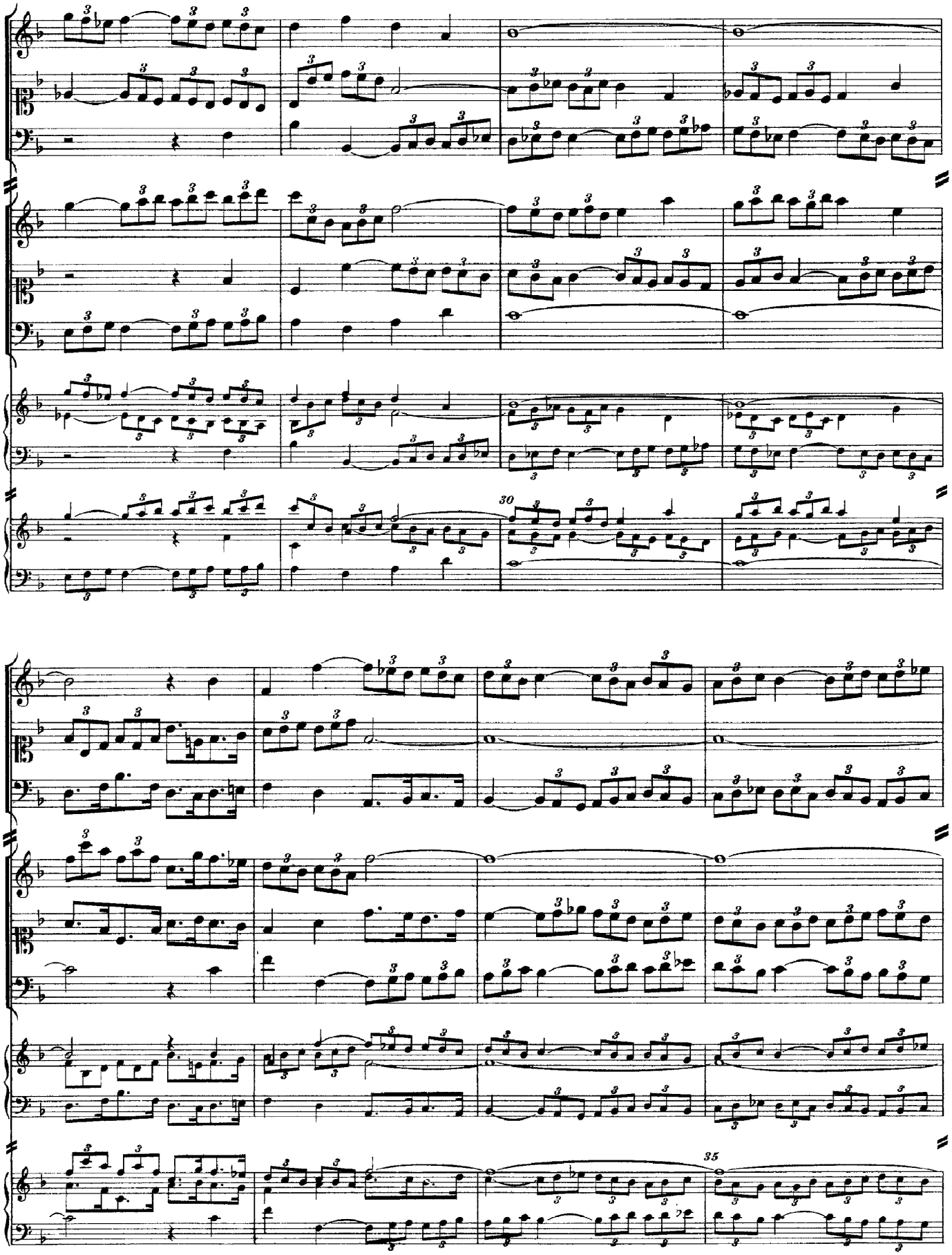

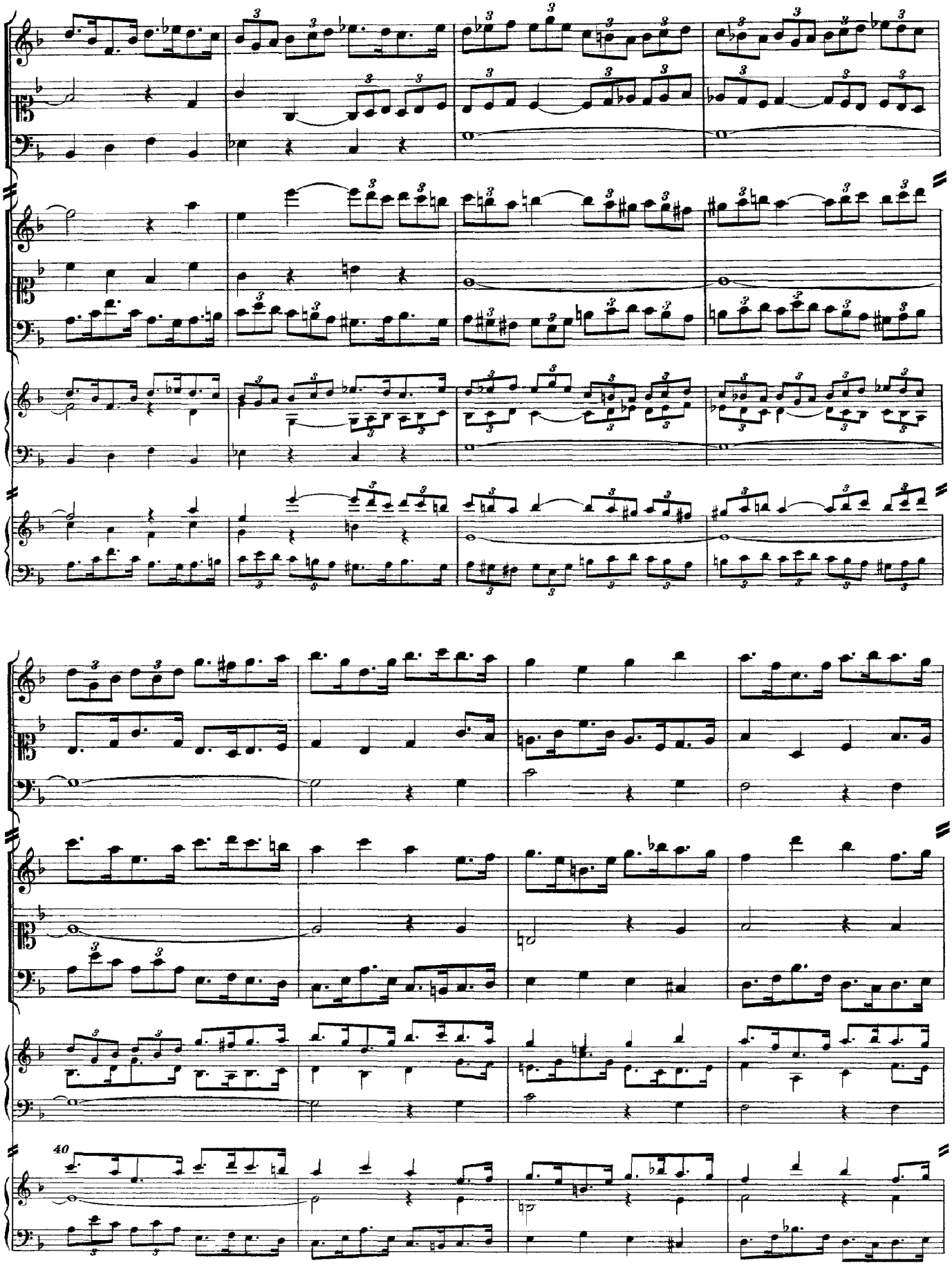
40

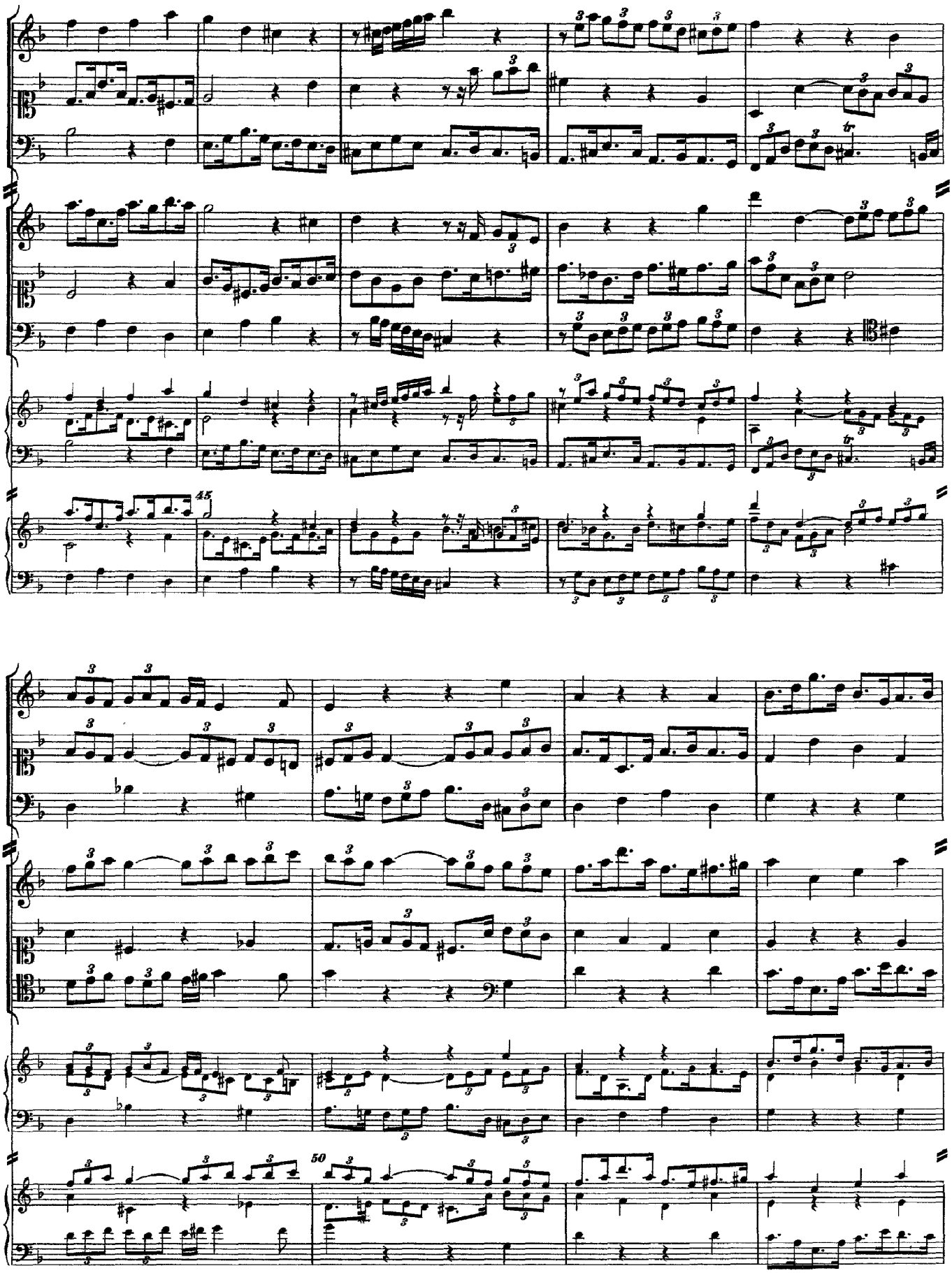

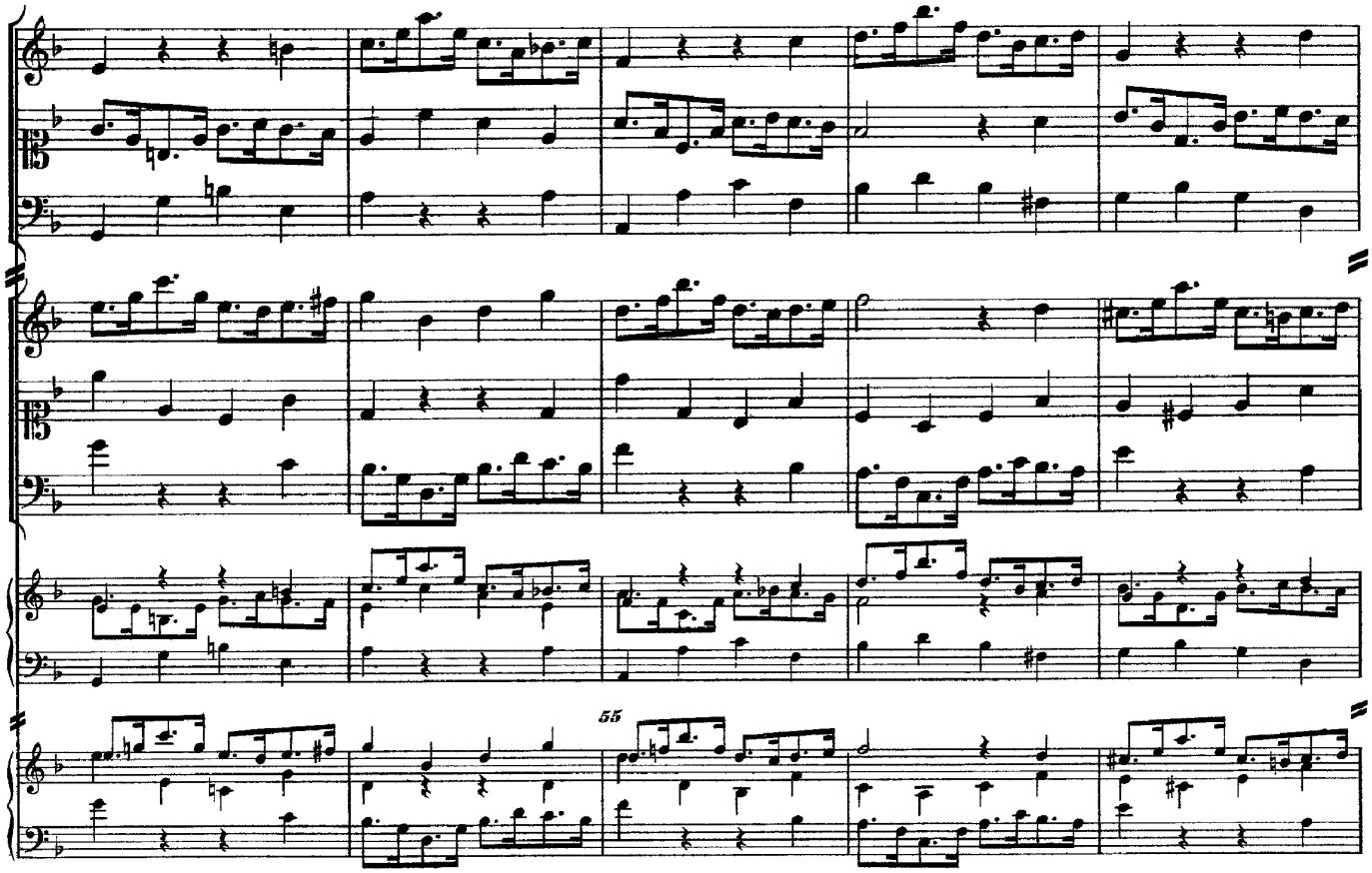
55

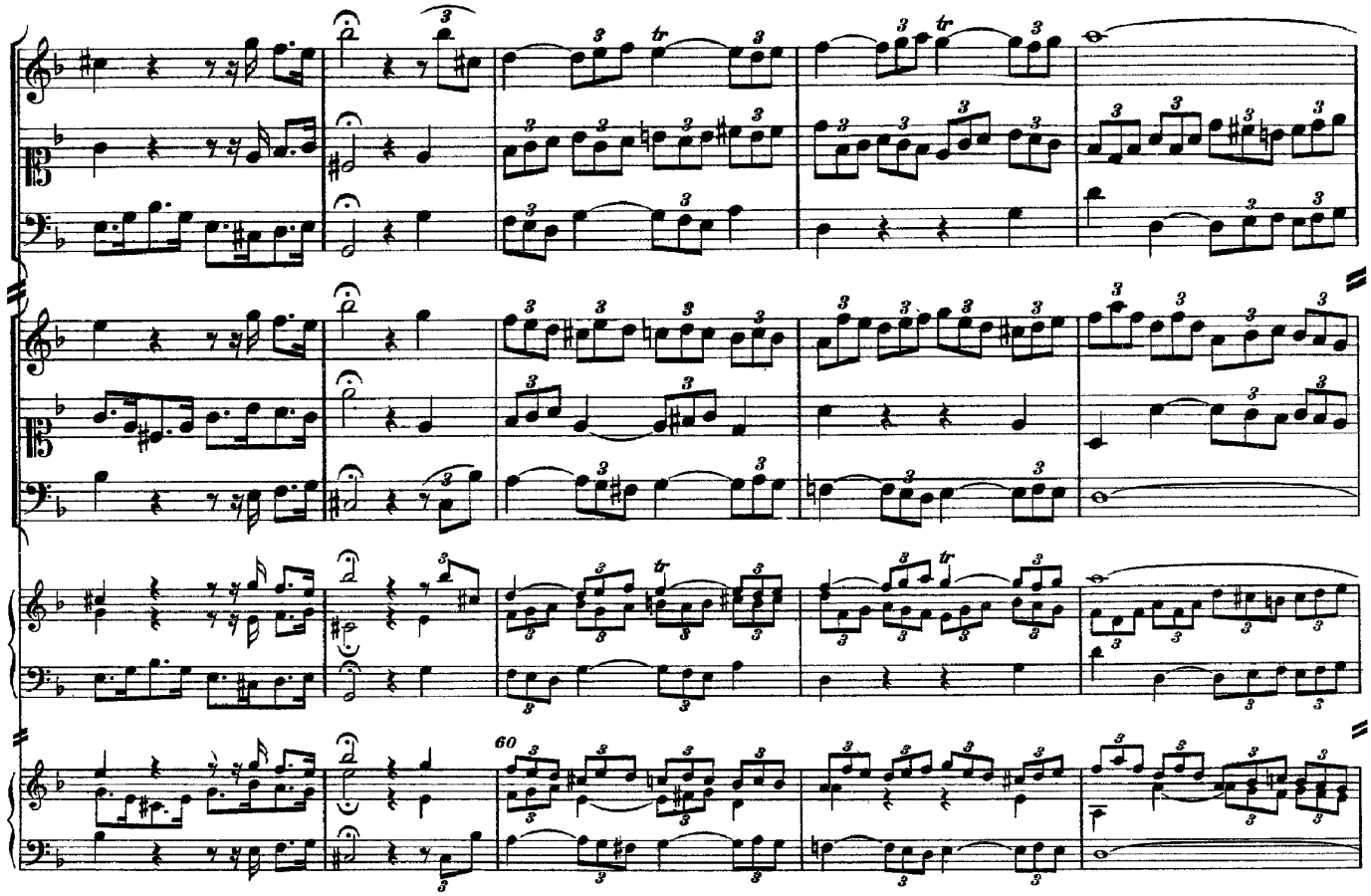
60

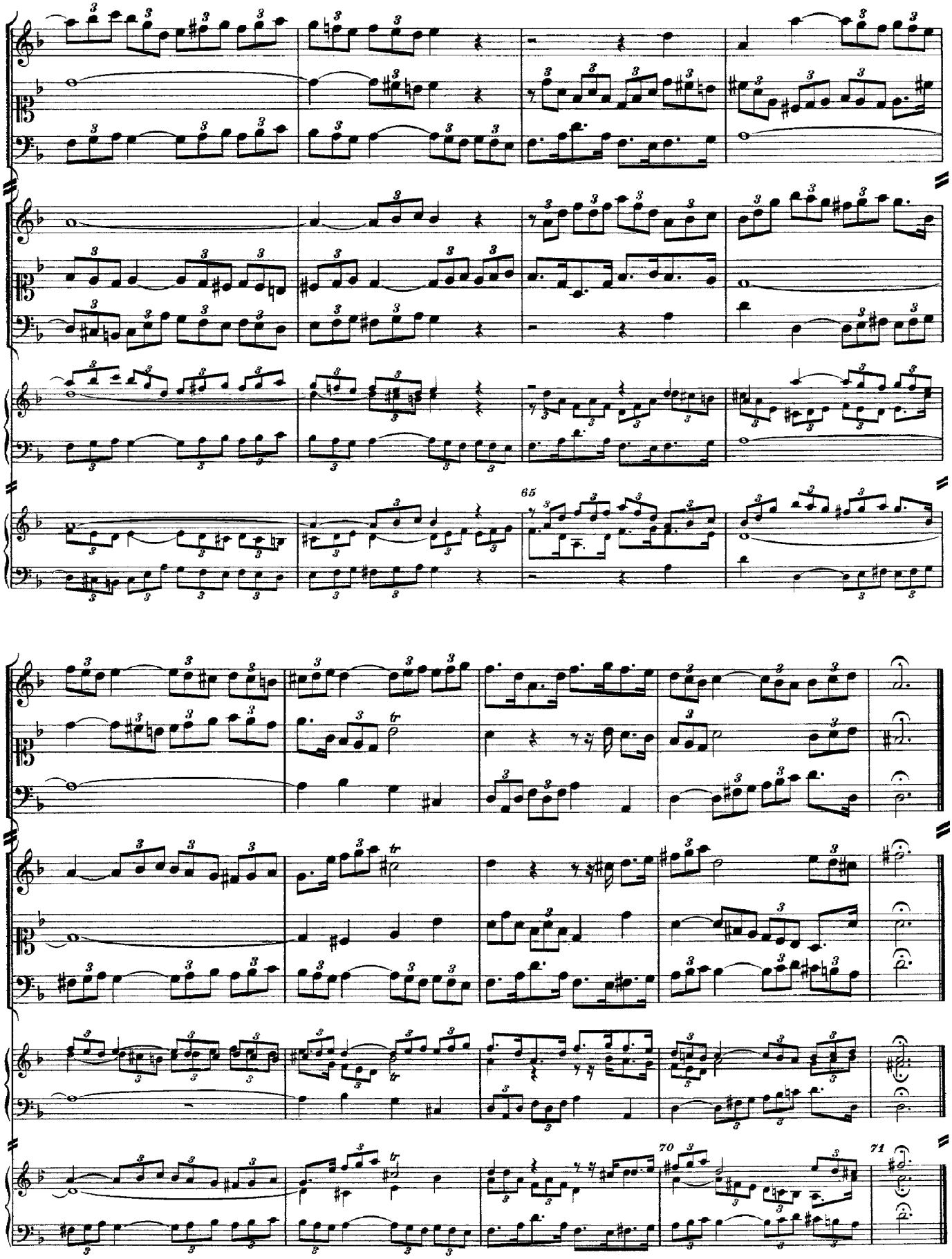

Contrapunctus XVII

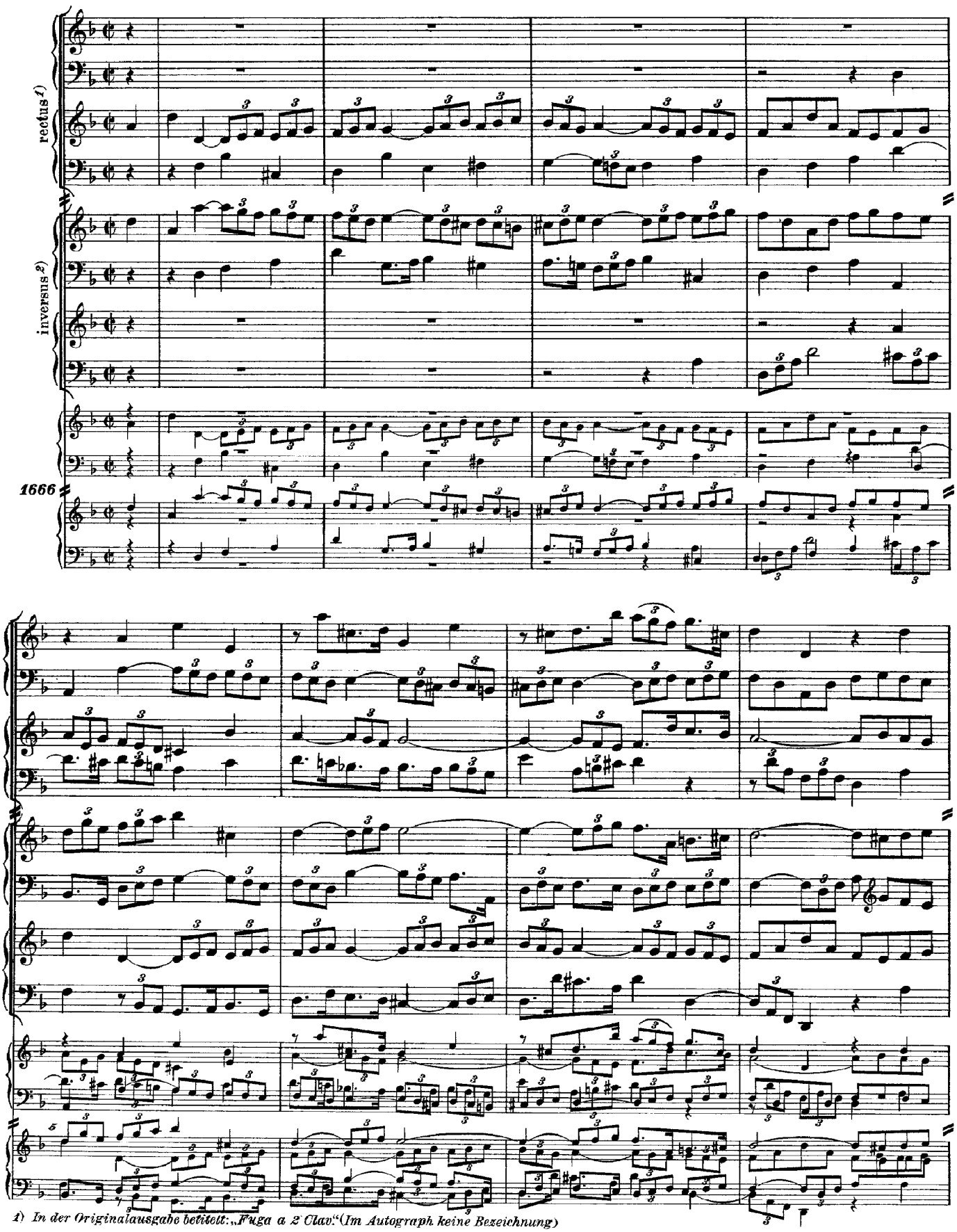

1) In der Originalausgabe betitelt: „Fuga a 2 Clav." (Im Autograph keine Bezeichnung)

2) In der Originalausgabe betitelt: „Alio modo Fuga a 2 Clav." (Im Autograph nicht bezeichnet) NB. Rectus und Inversus getrennt zu spielen!

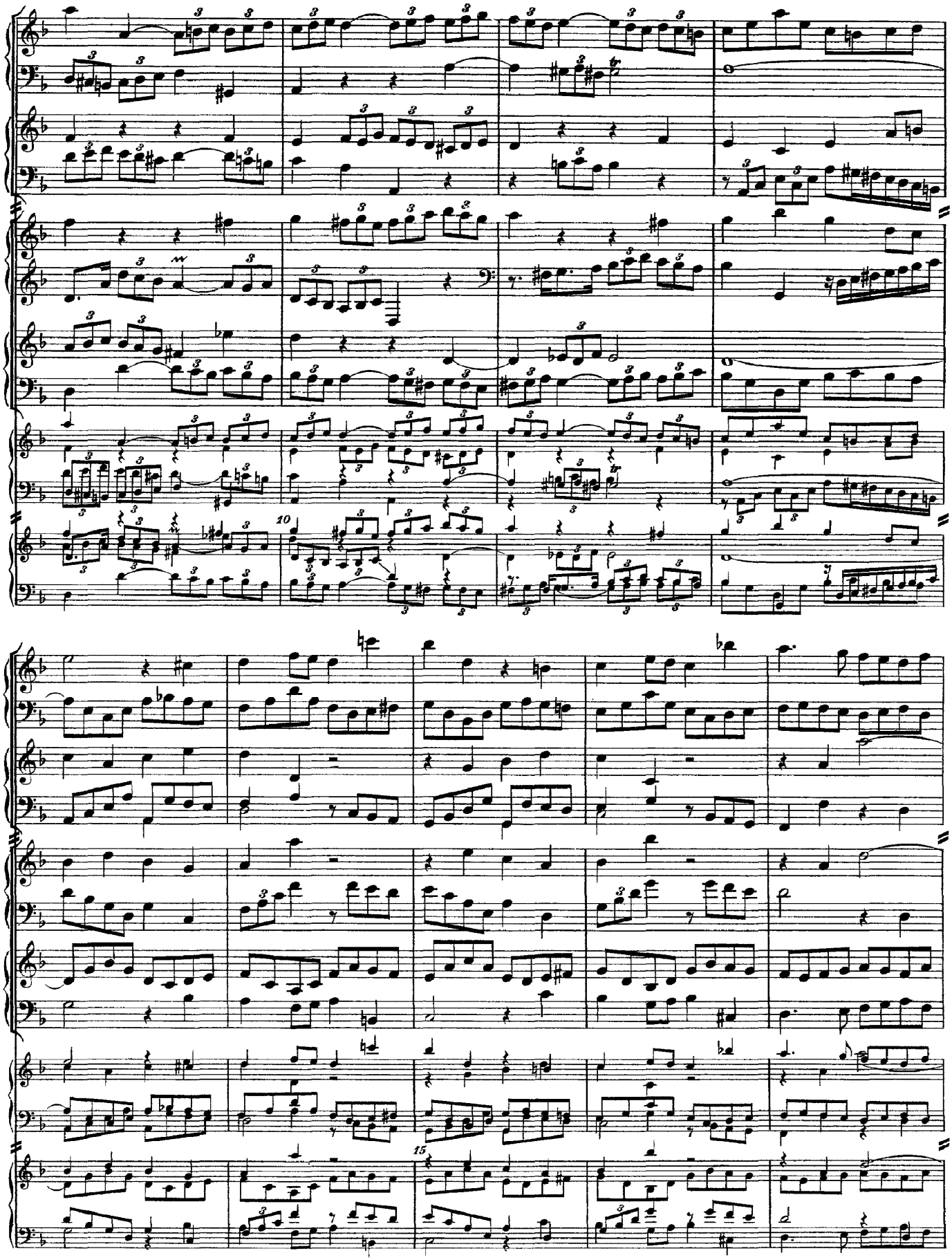

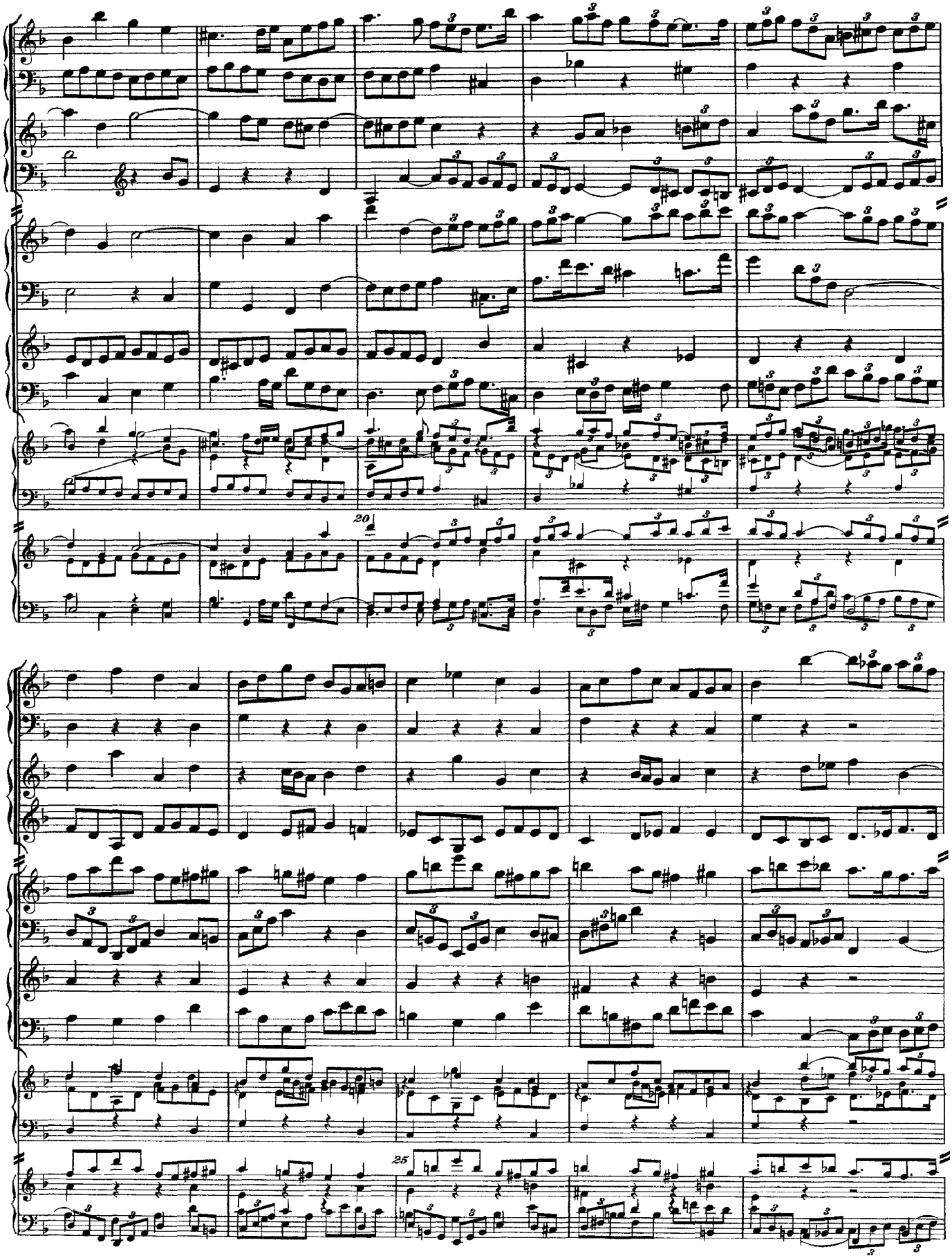

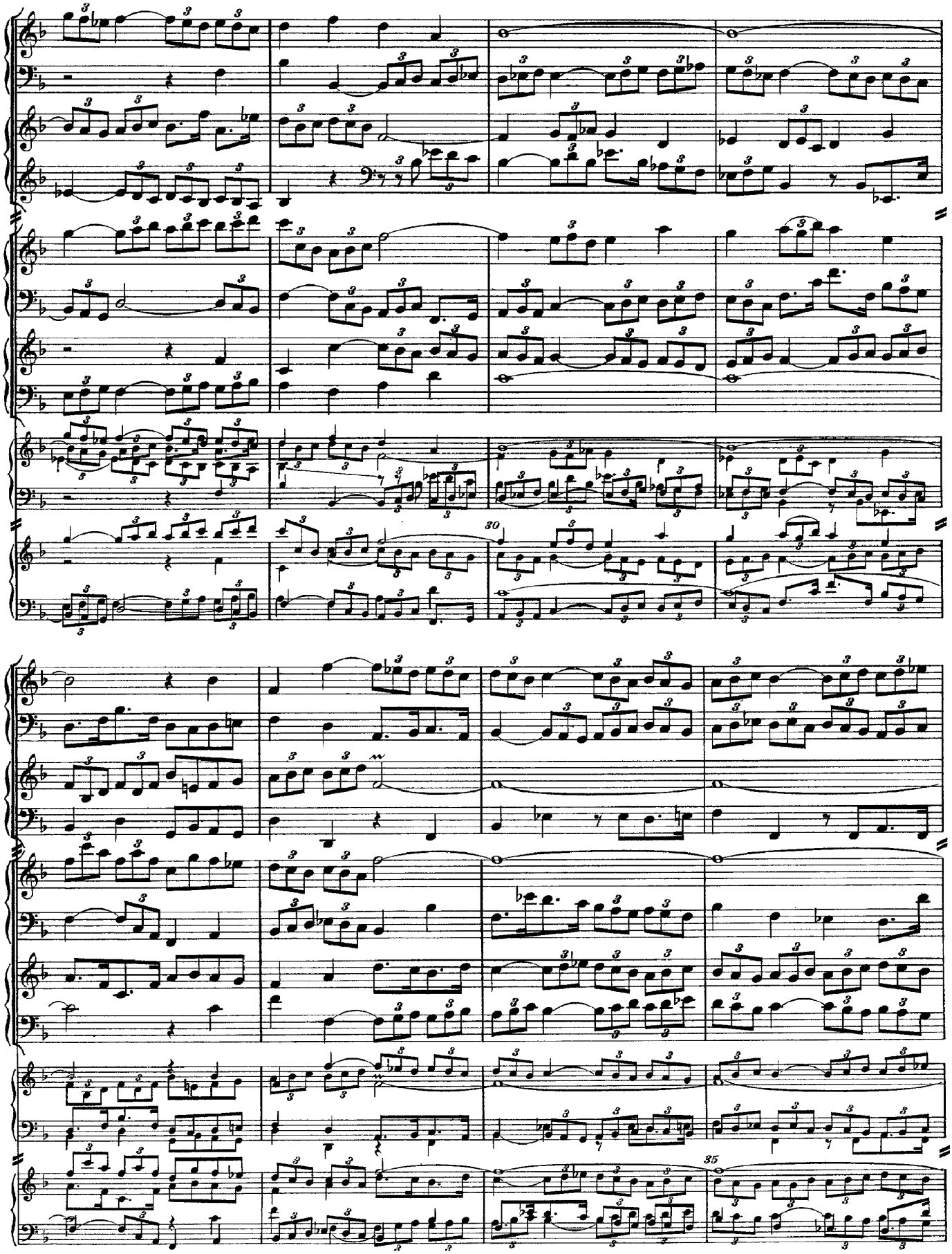

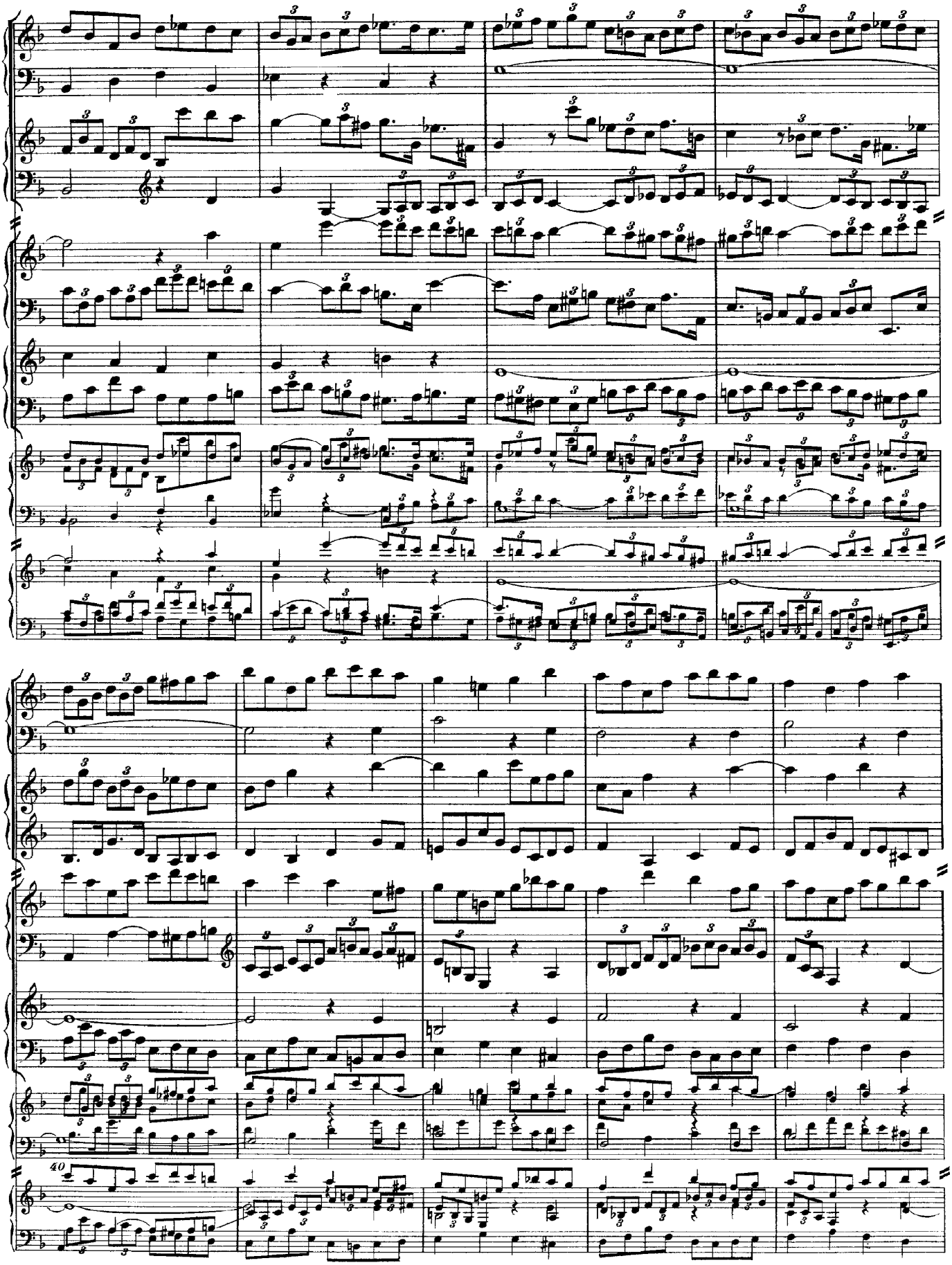

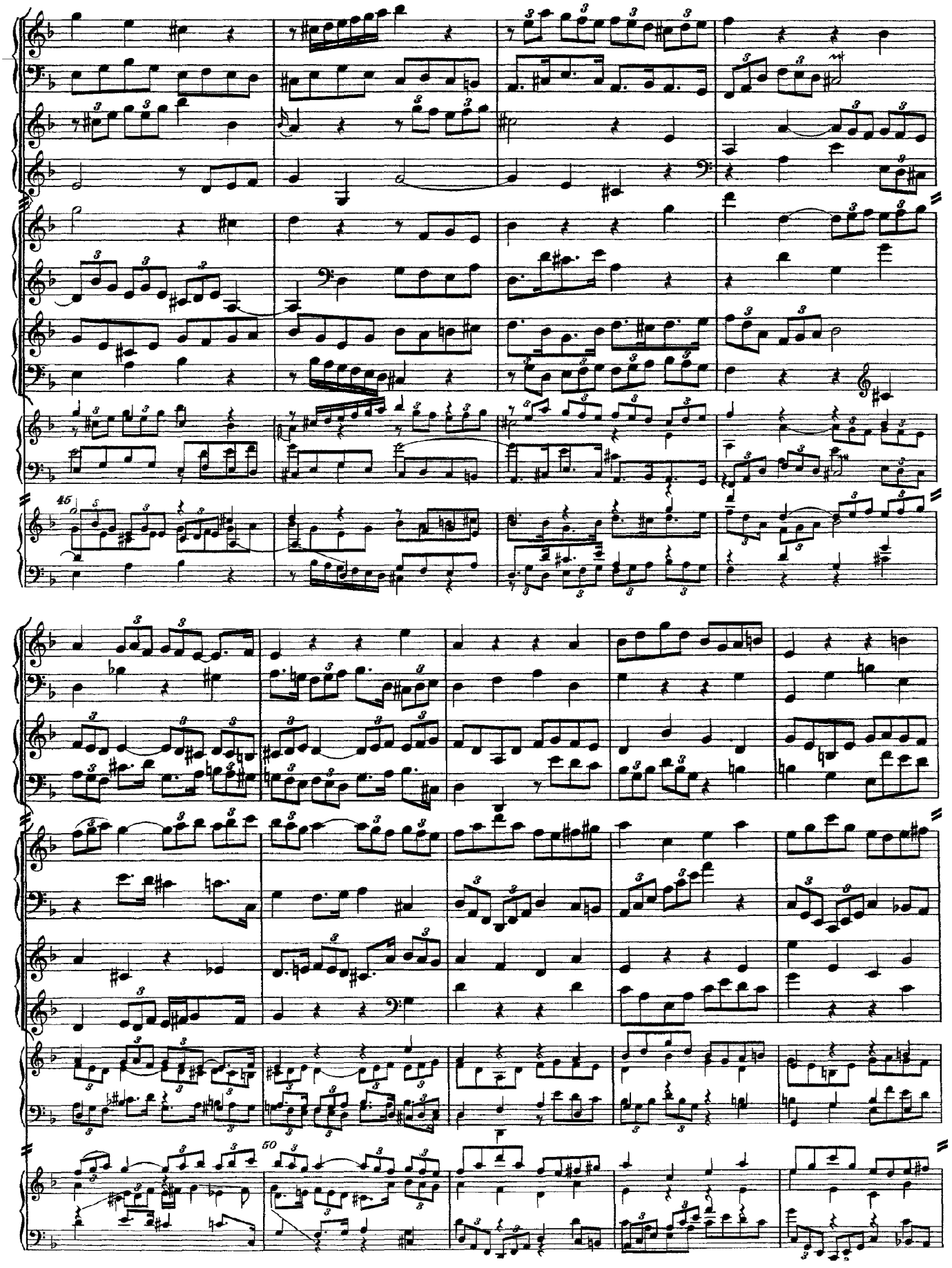

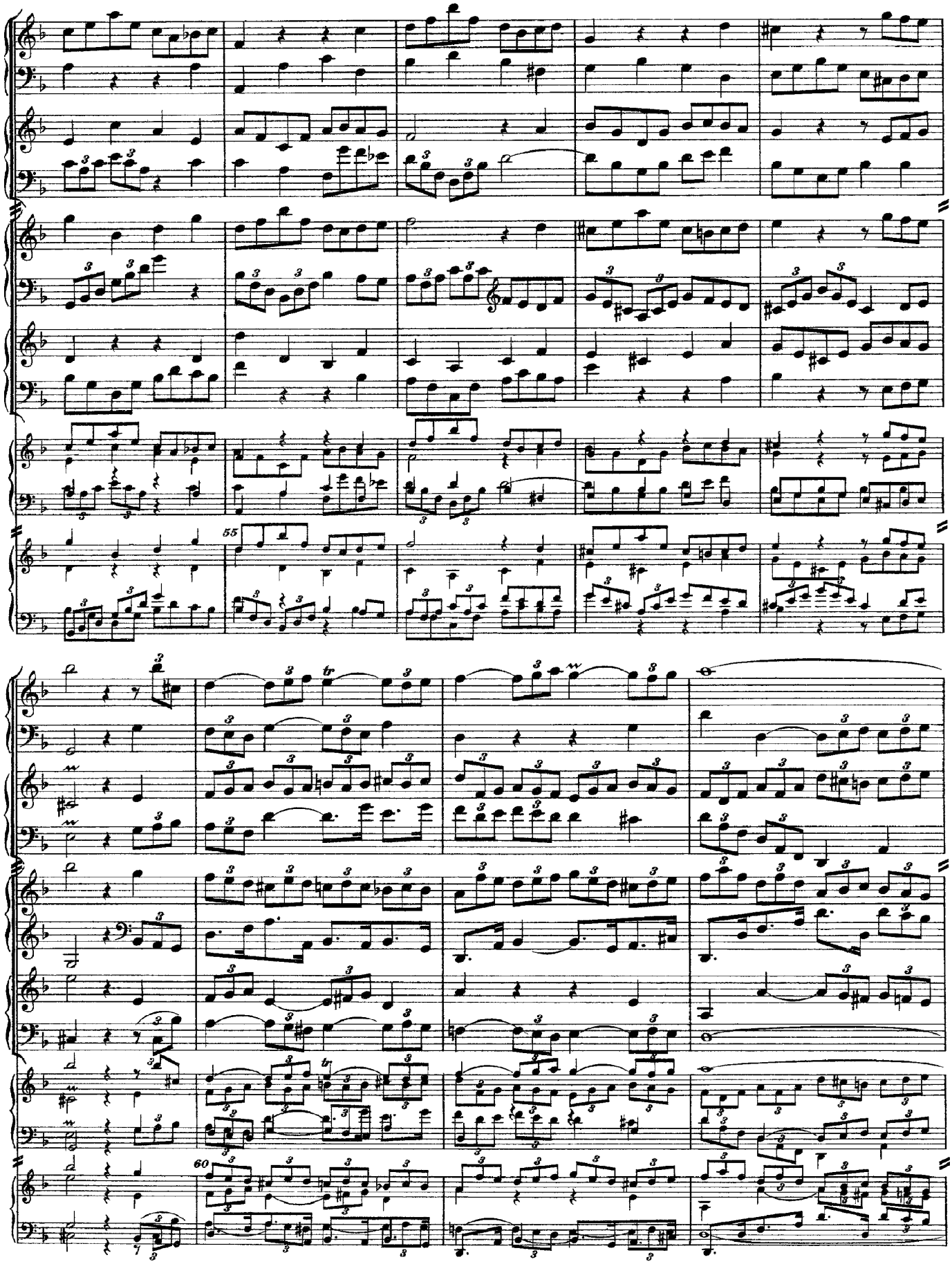

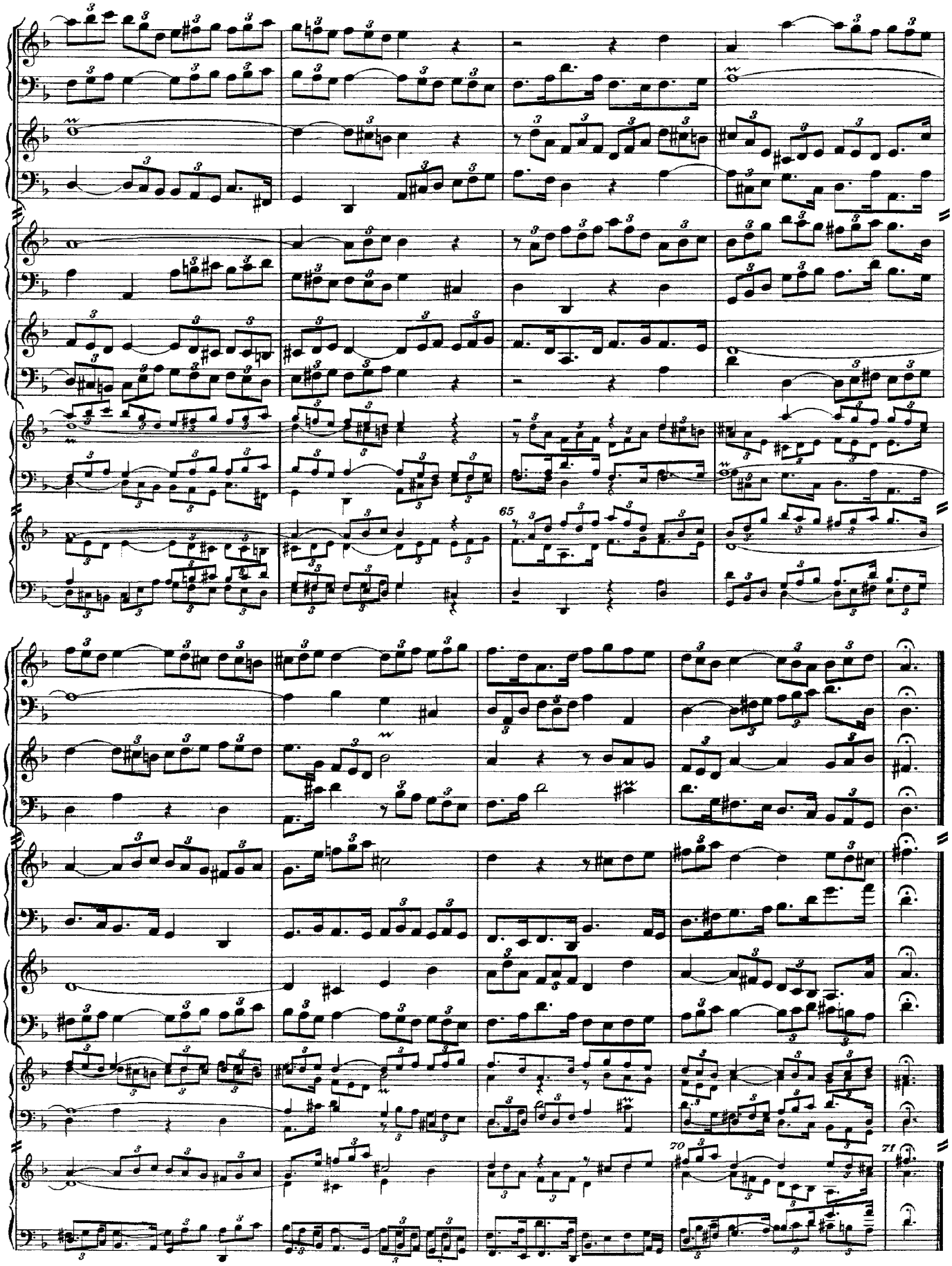

Contrapunctus XVIII

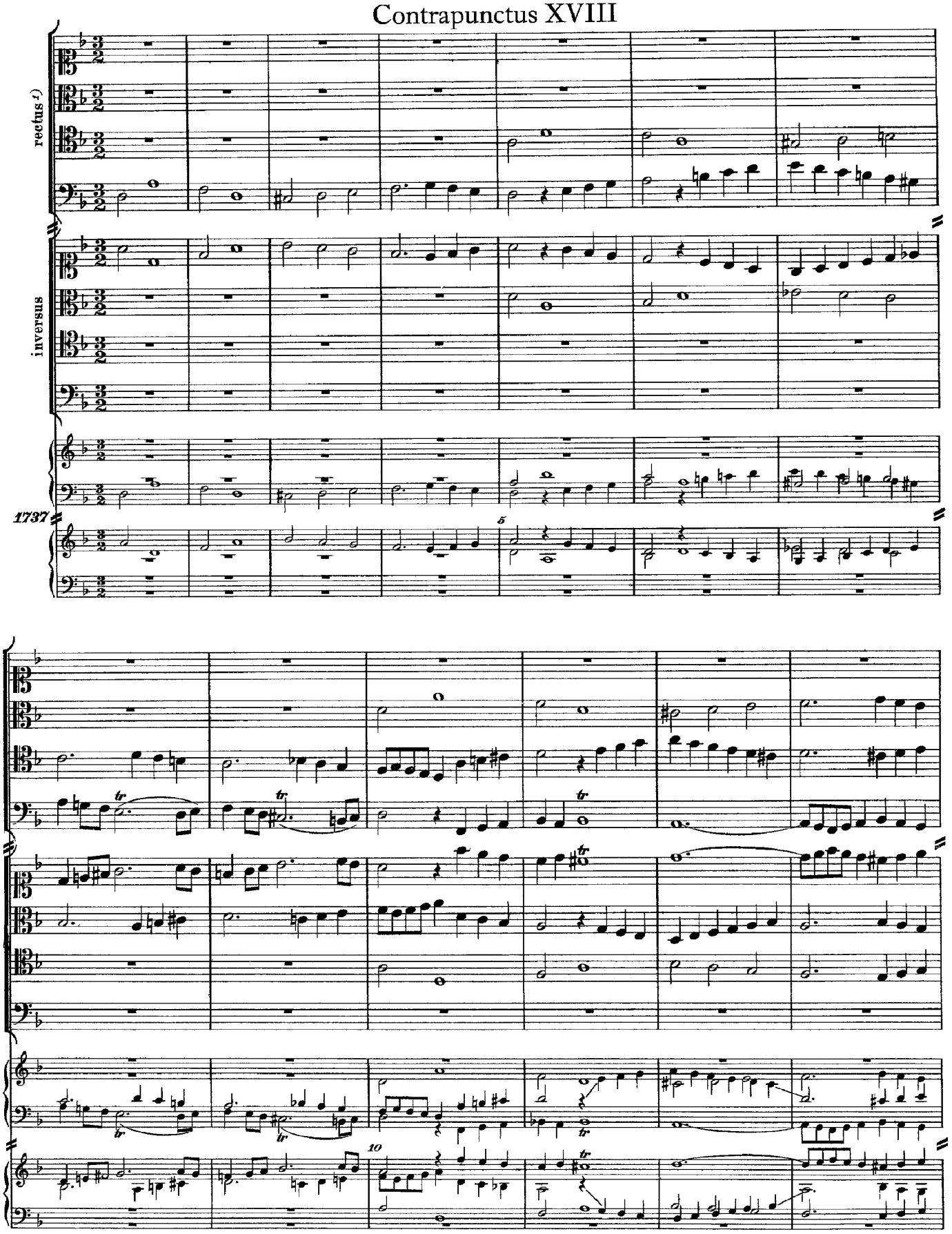

1) NB. Rectus und Inversus getrennt zu spielen!

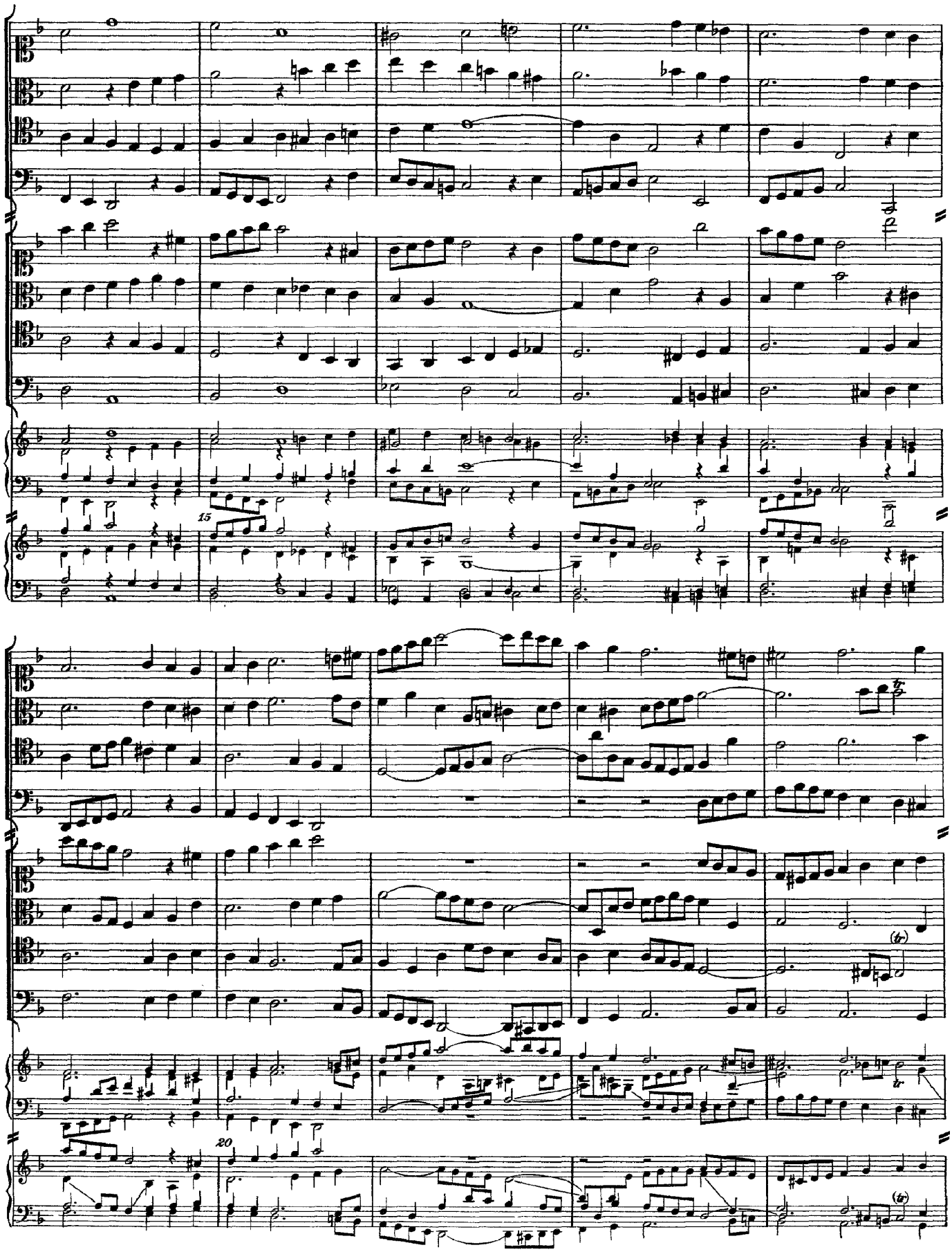
15
20

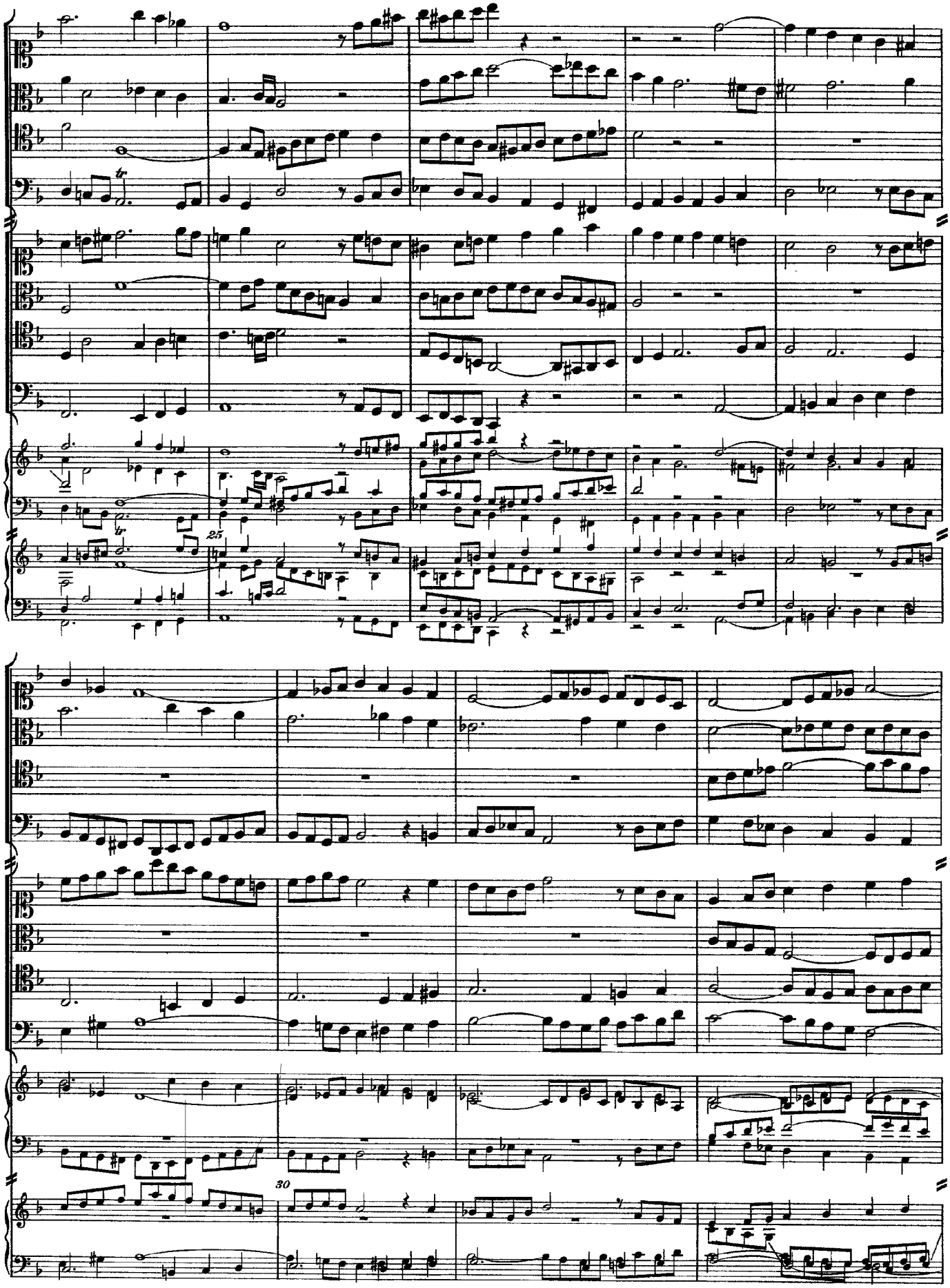
25
30

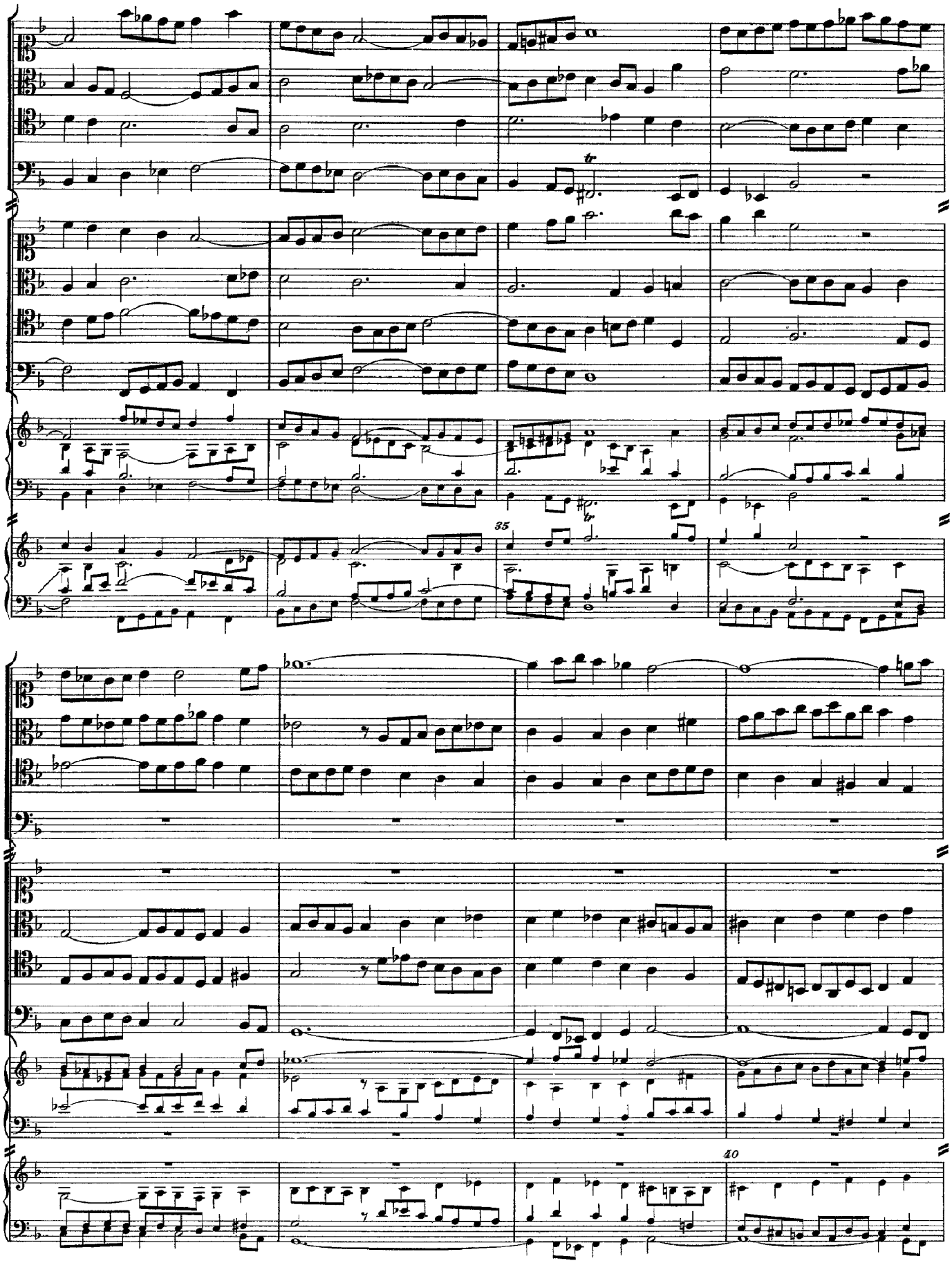

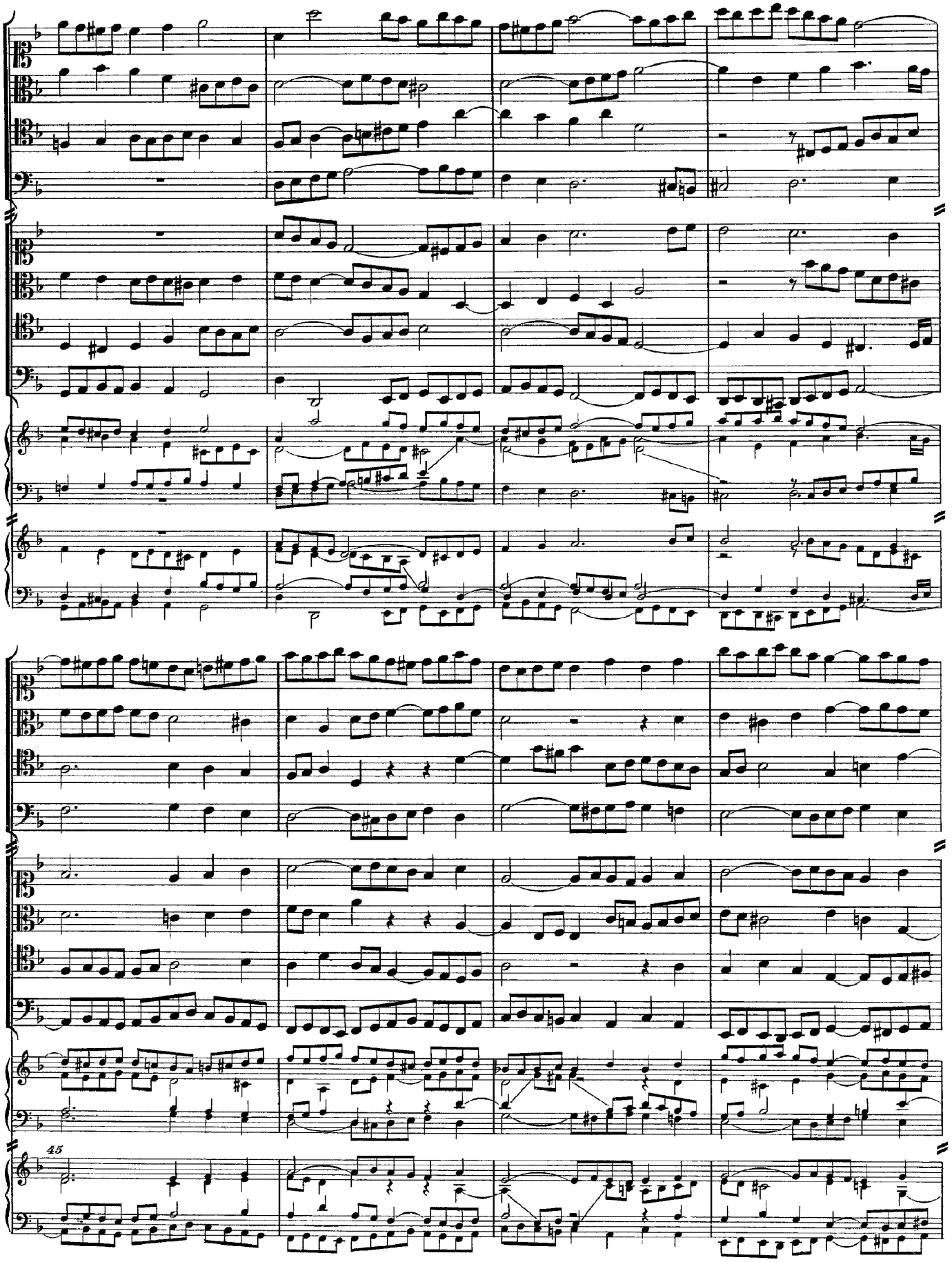
45

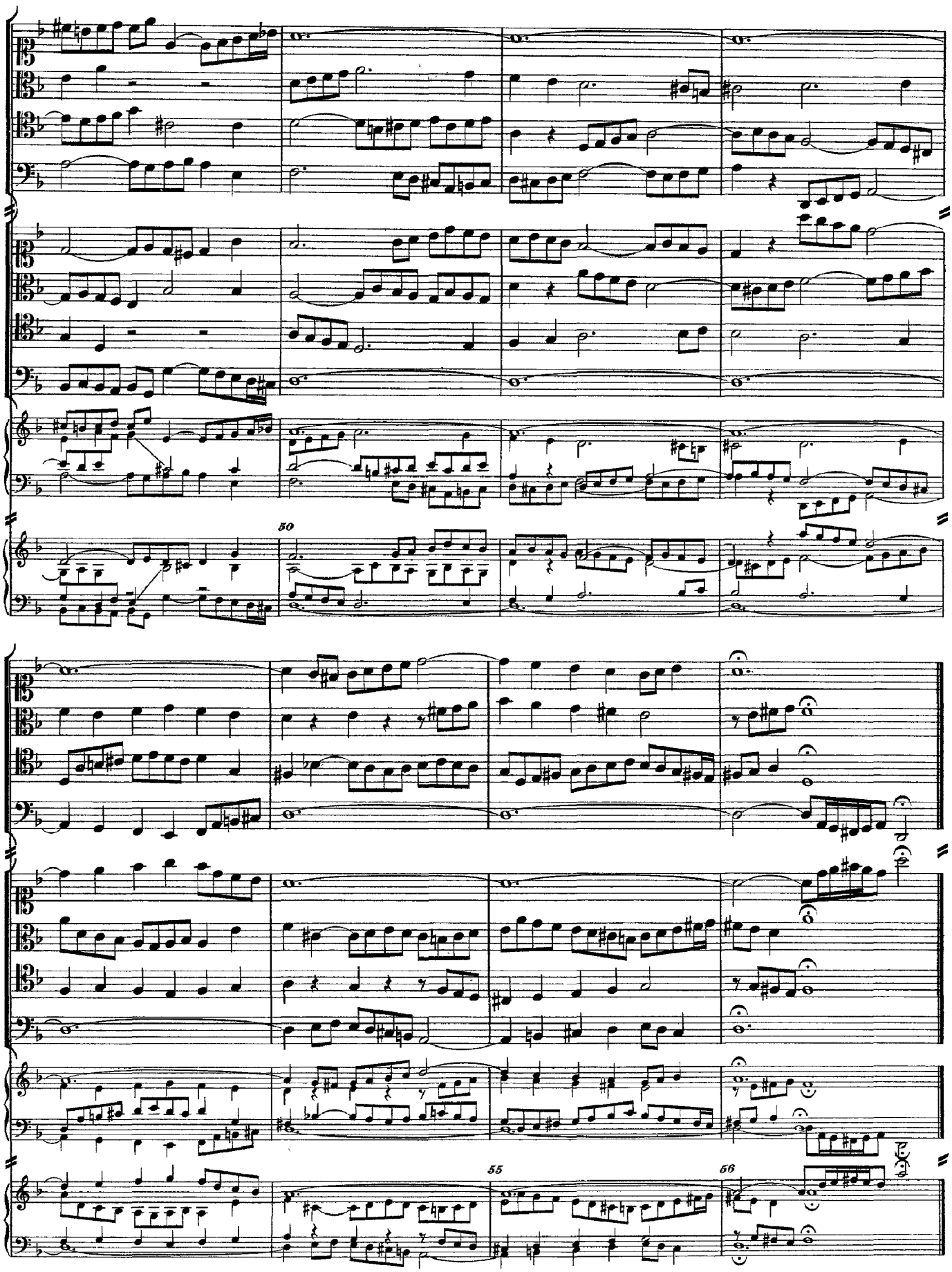
50
55
56

Contrapunctus XIX

XIX a

Quadruple Fugue on the name B-A-C-H

1793

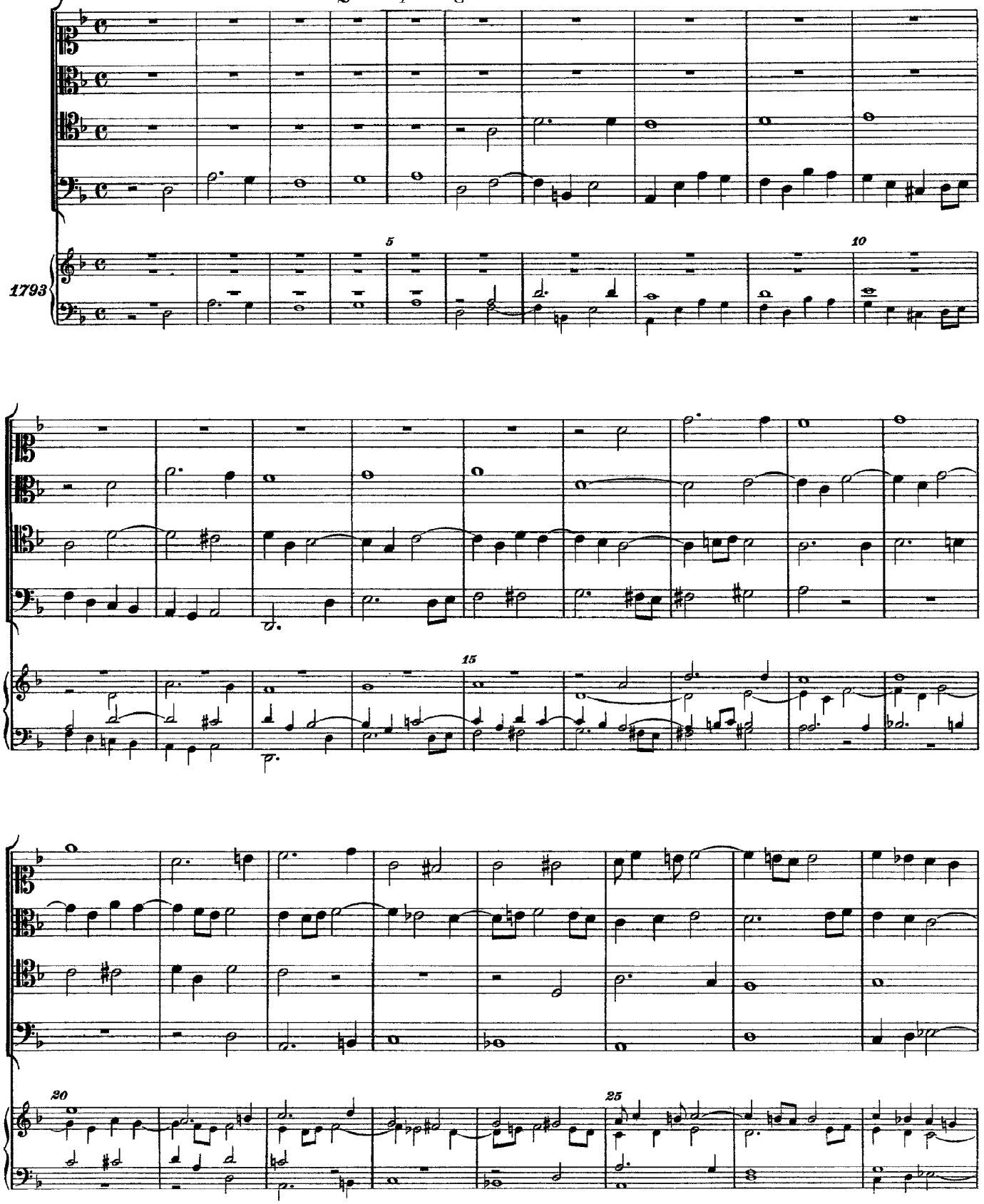

[1]) *In der Originalausgabe (nicht im Autograph) findet sich die Bezeichnung „Fuga a 3 soggetti", sollte heißen „Fuga a 4 soggetti."*

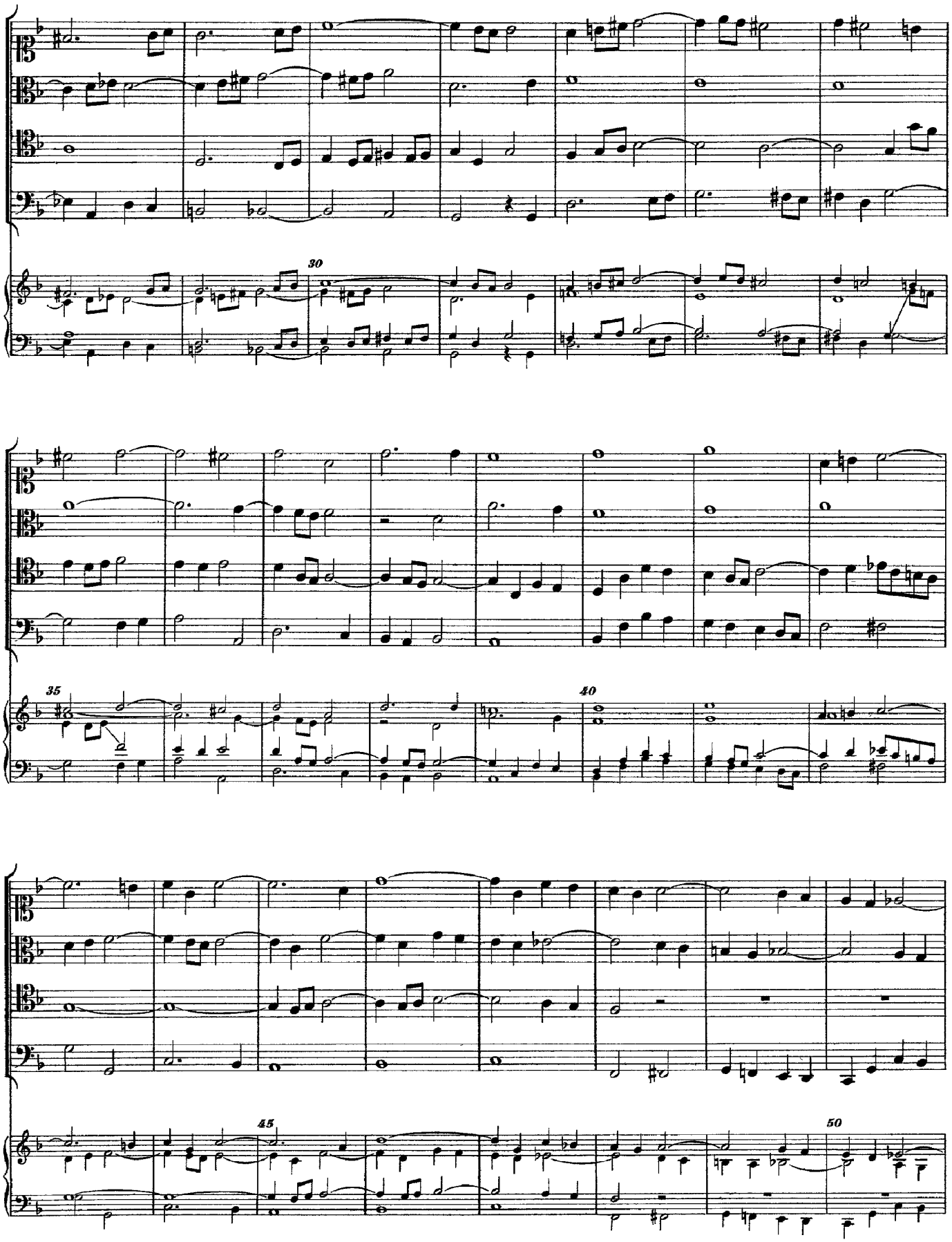
30
35
40
45
50

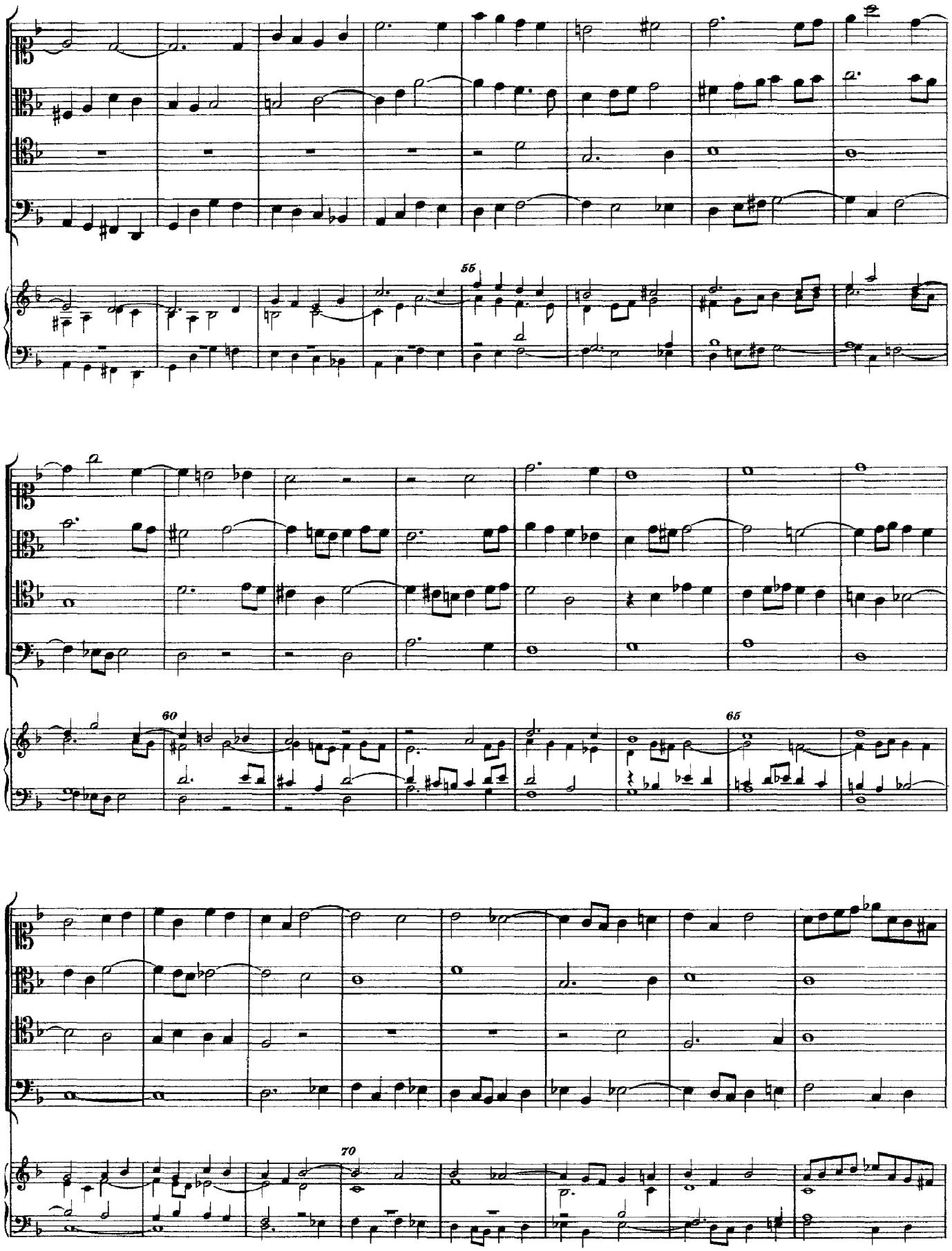
55
60
65
70

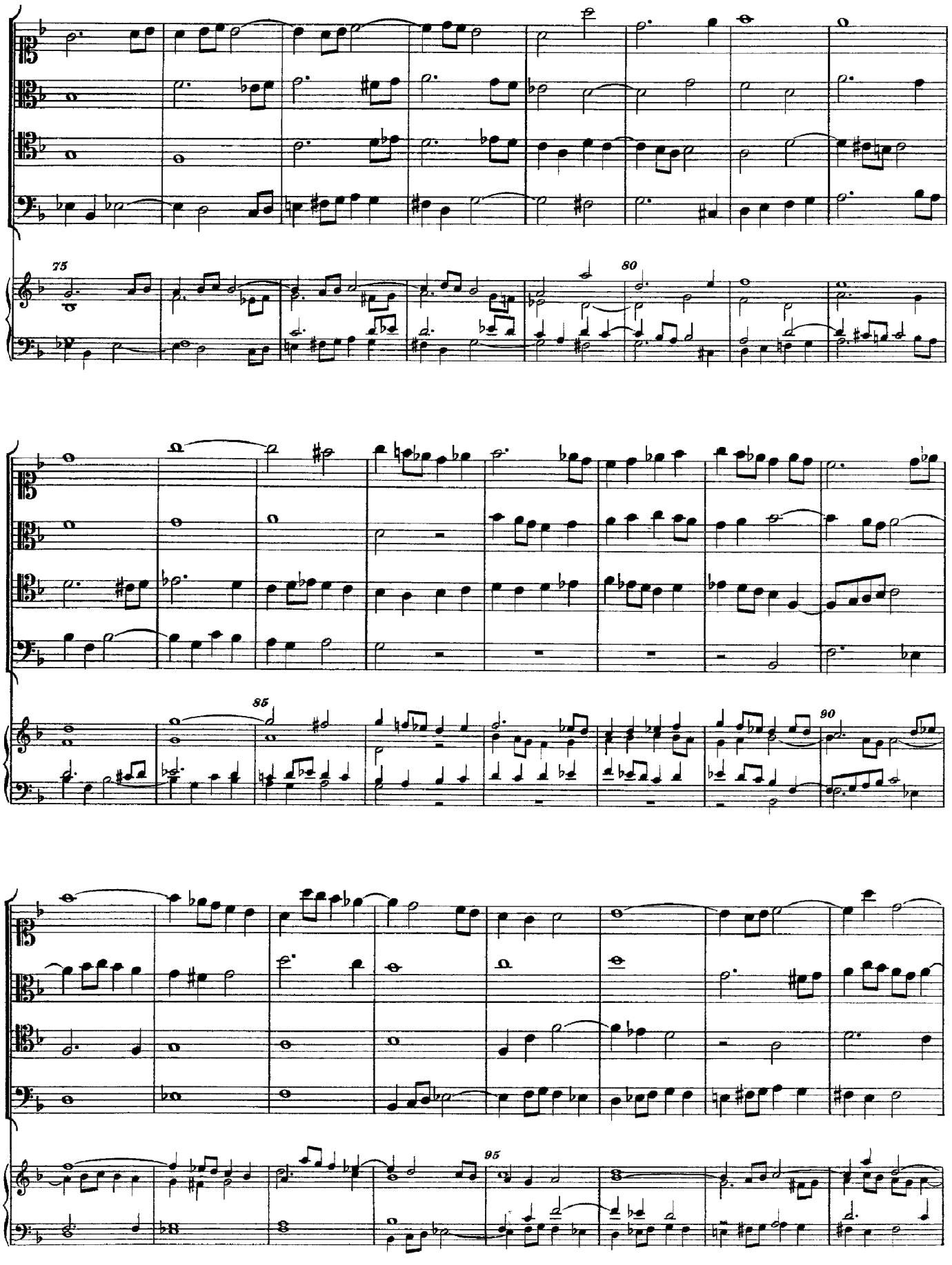
75
80
85
90
95

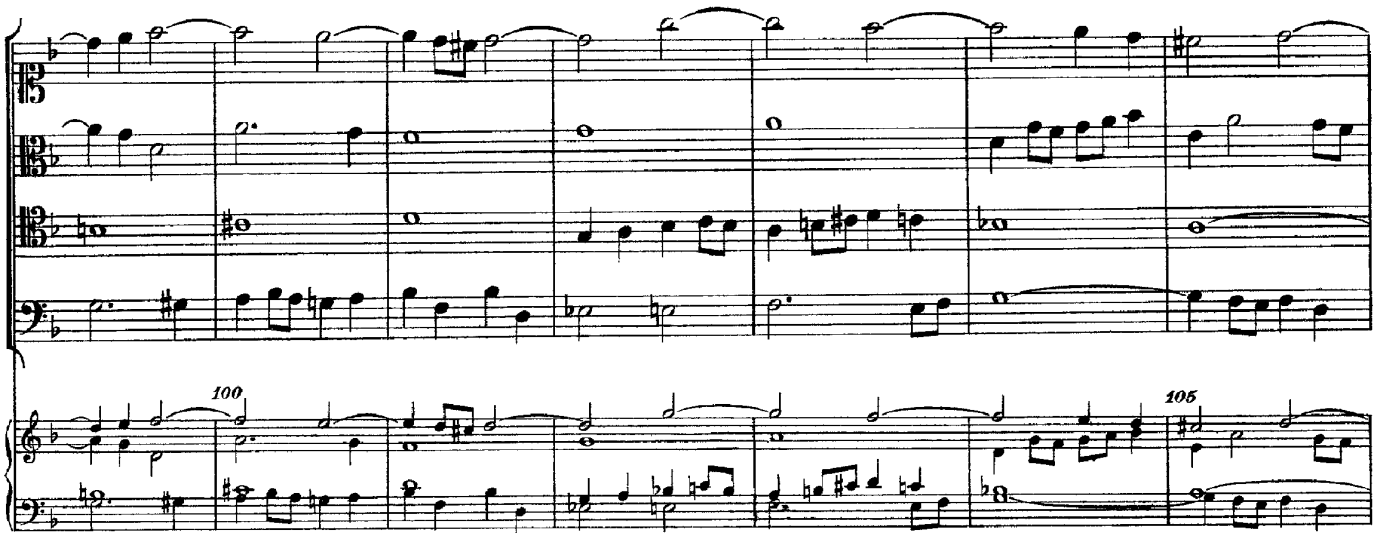
100
105

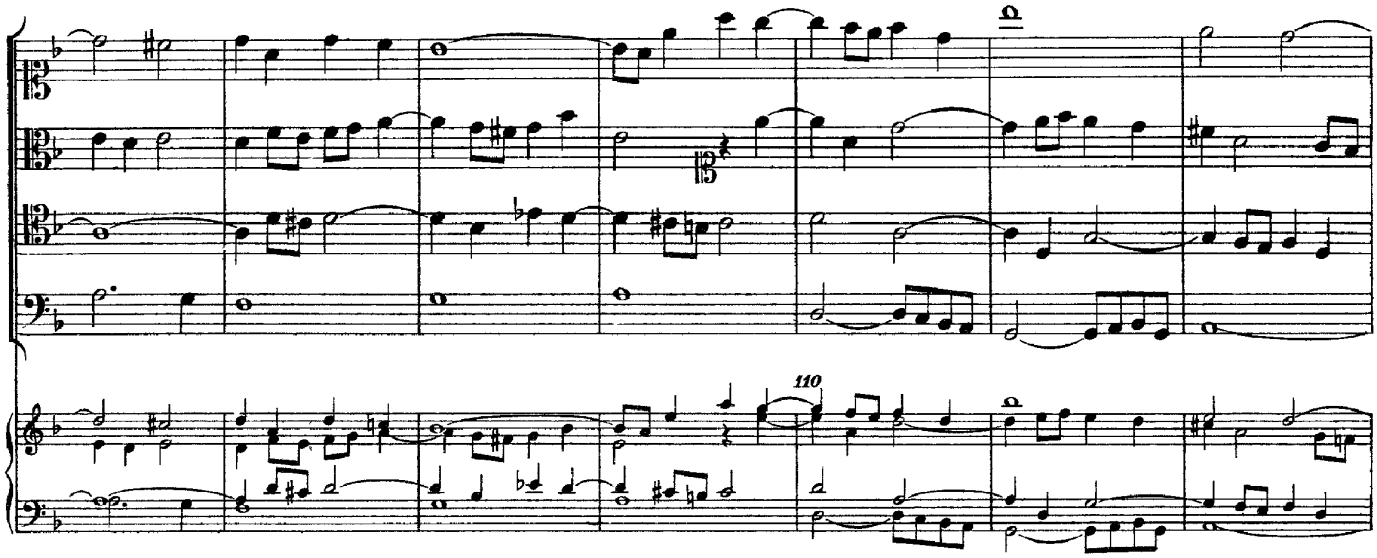
110

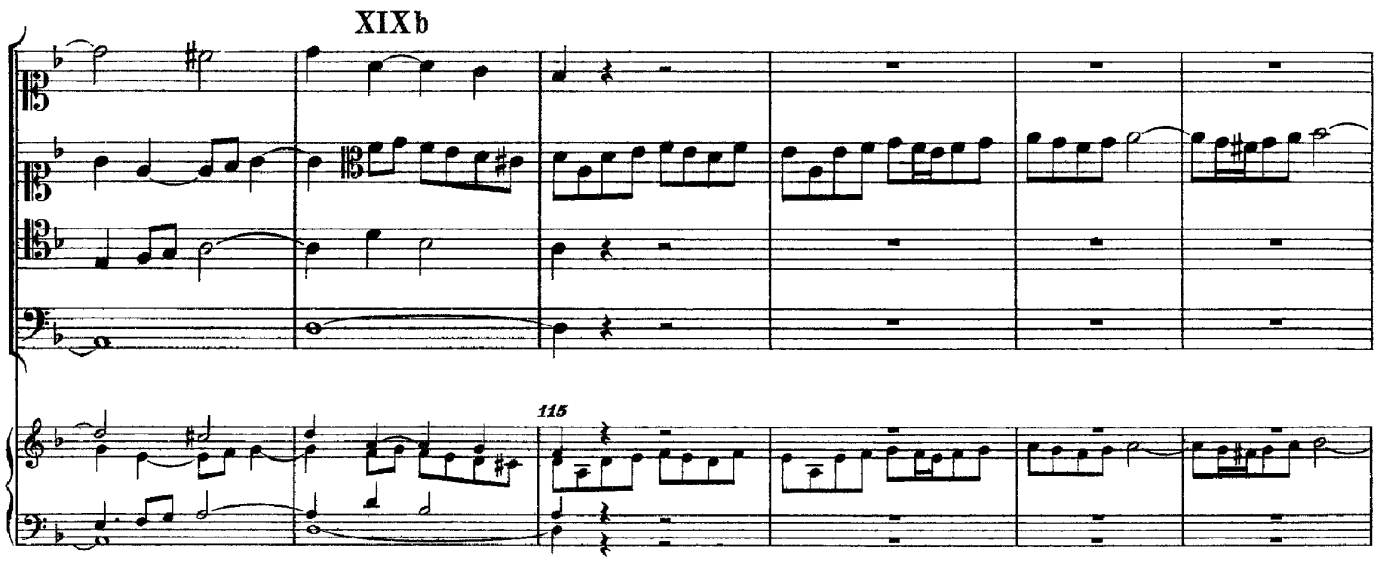
XIXb
115

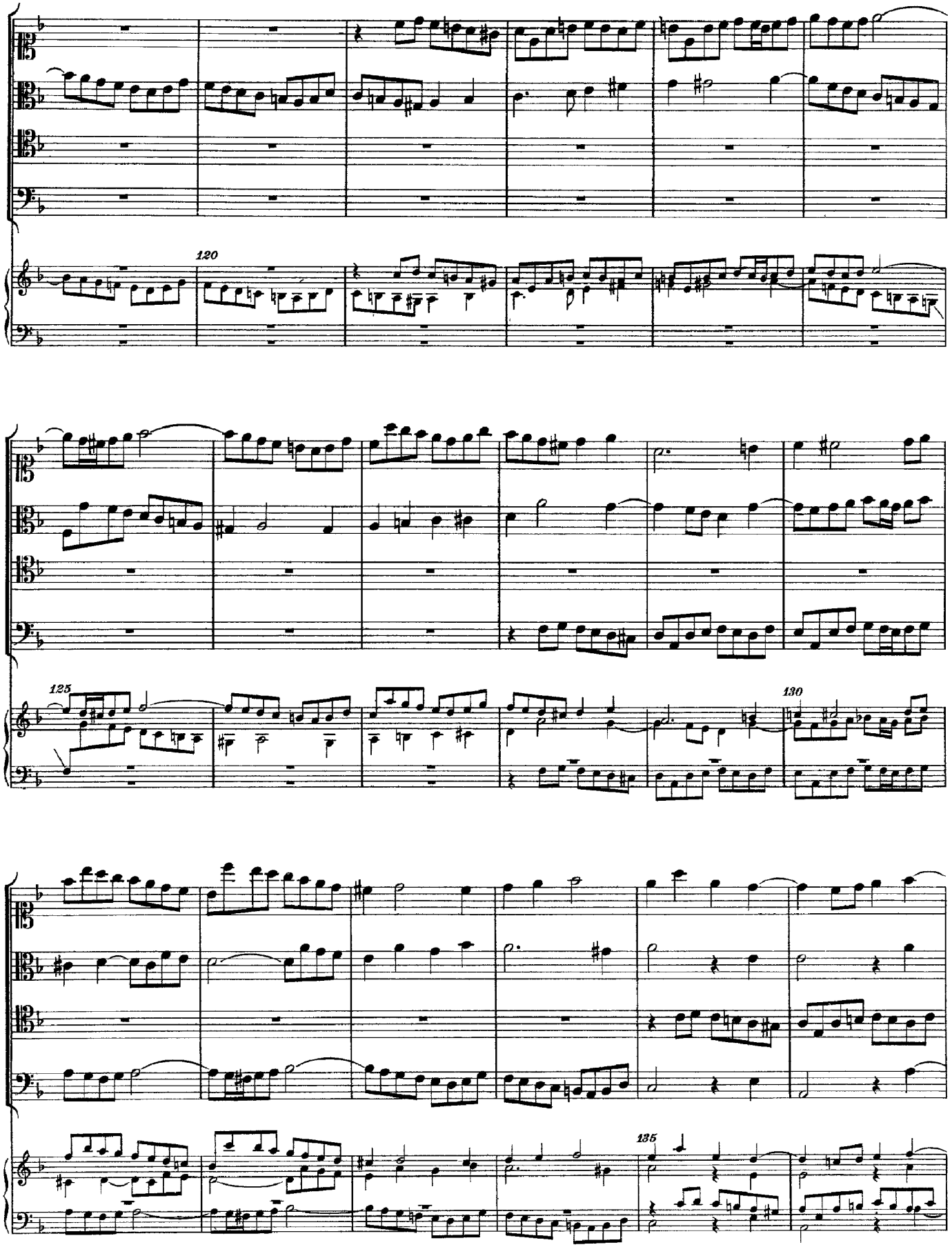
120
125
130
135

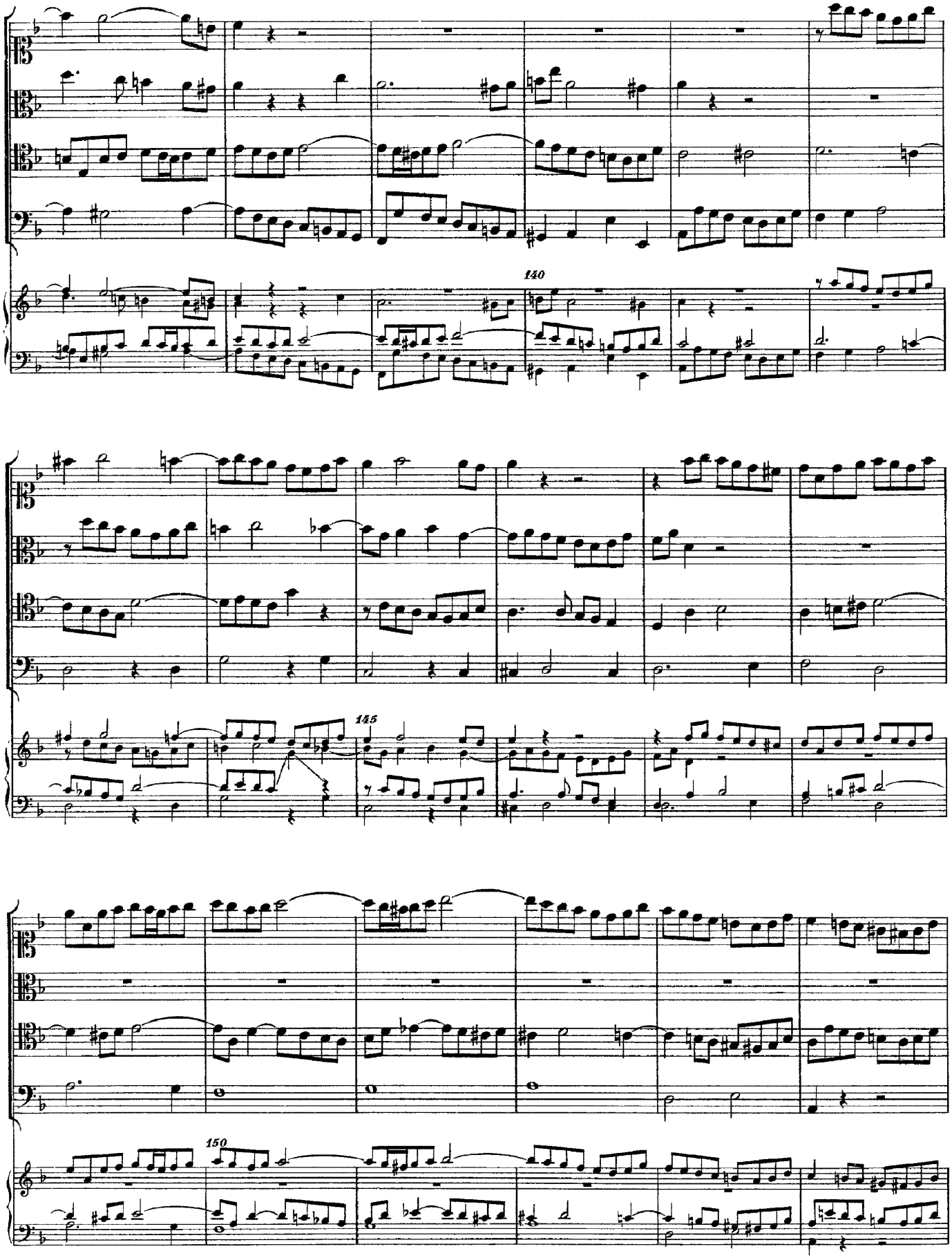
140
145
150

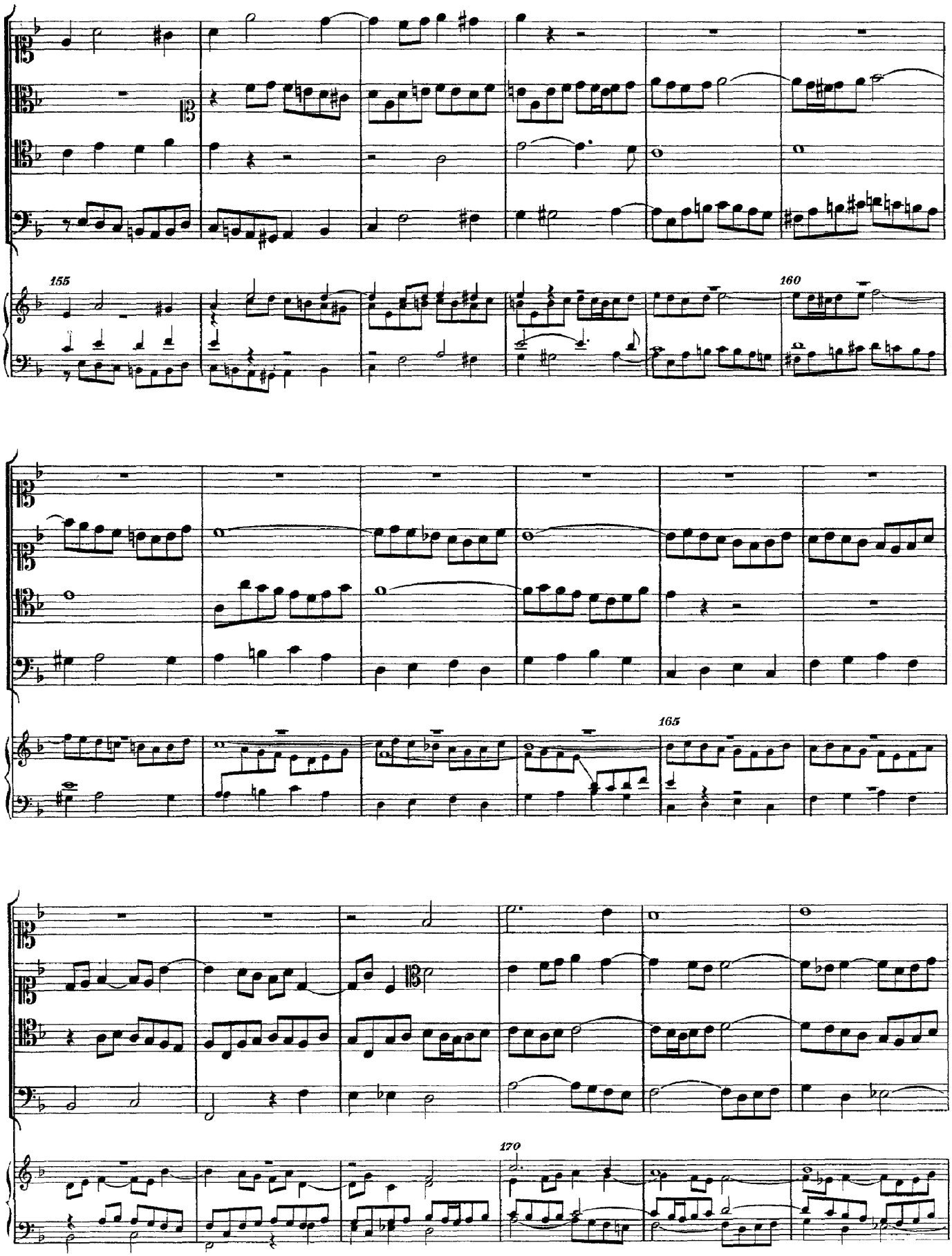
155
160
165
170

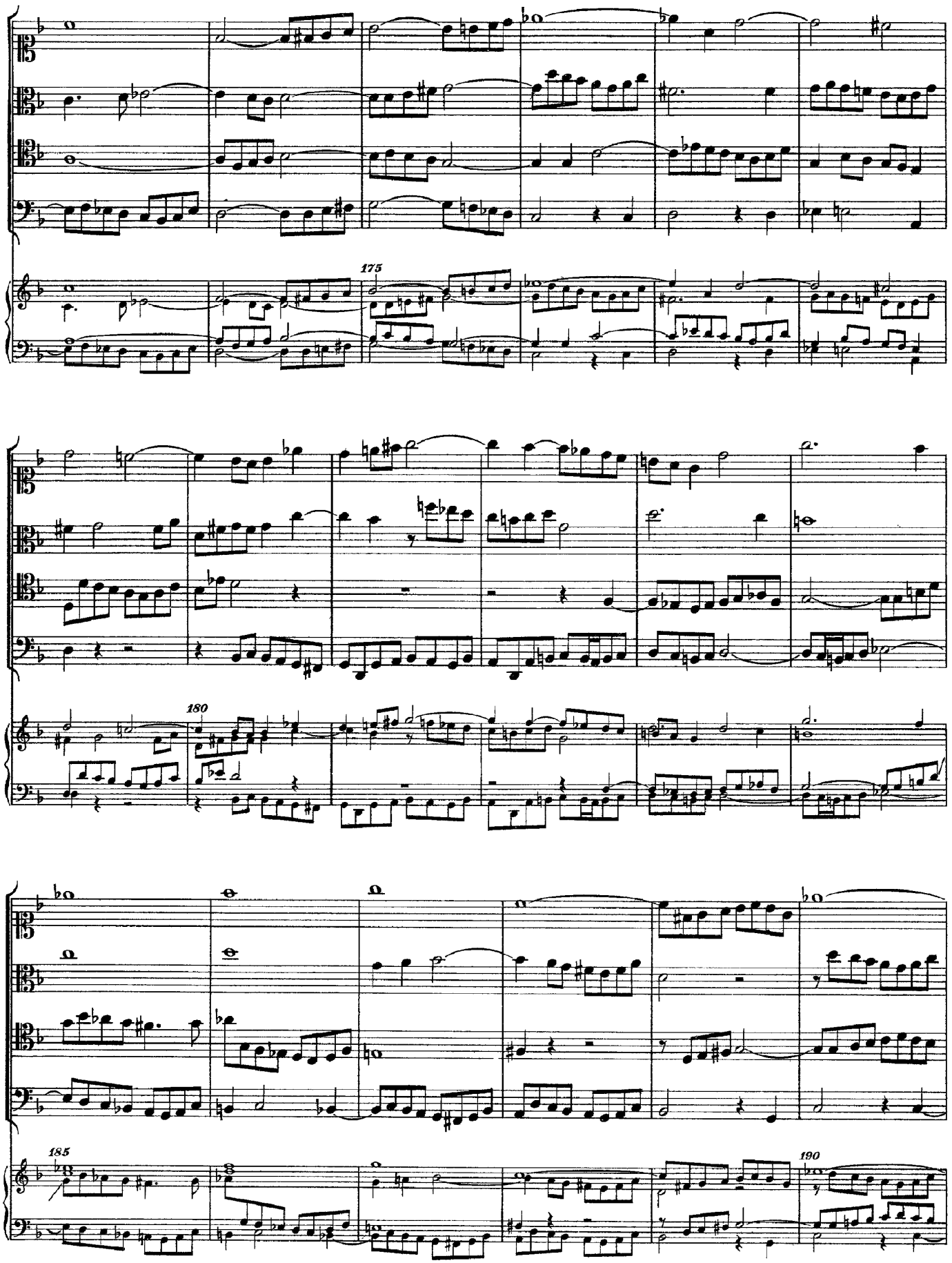
175
180
185
190

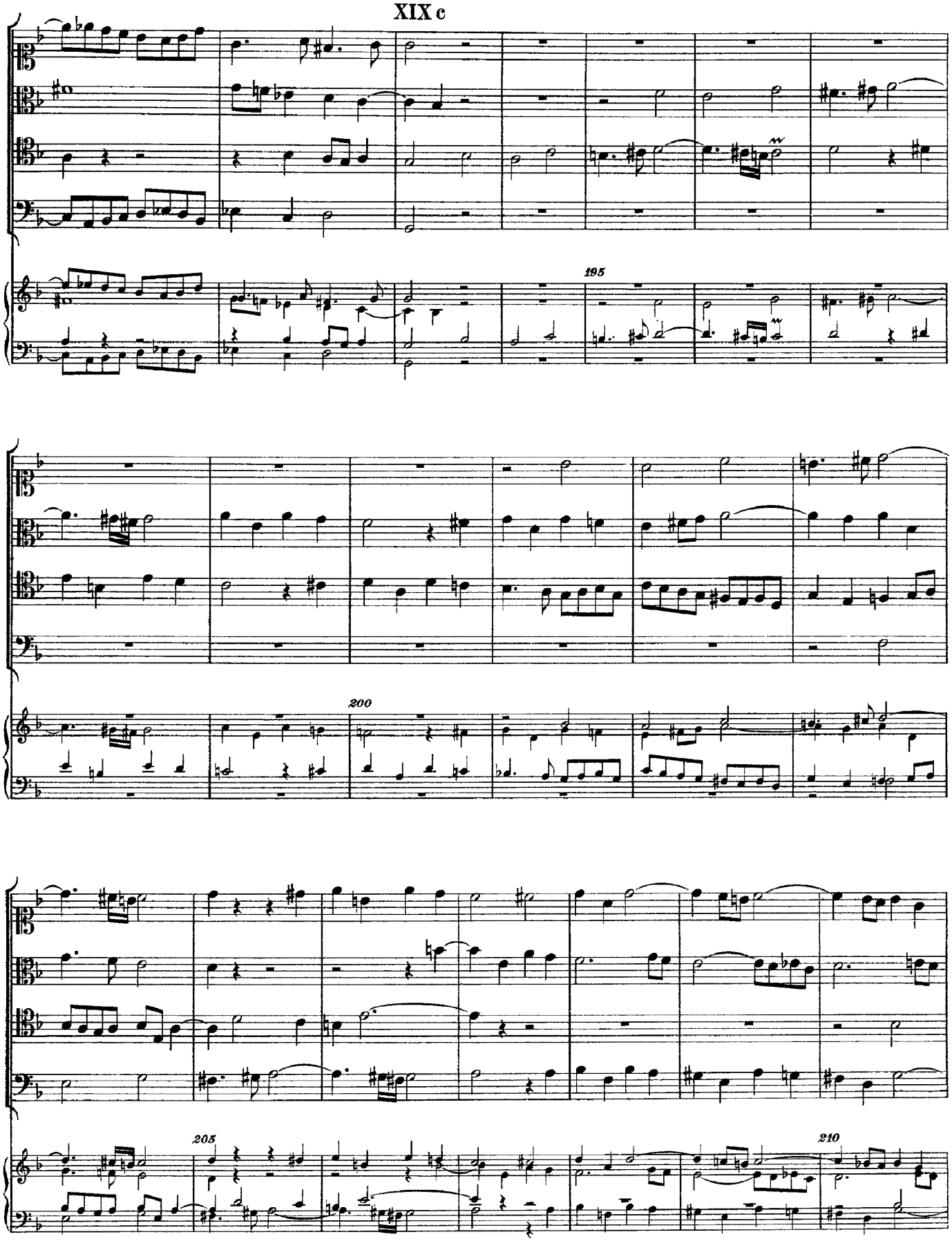
XIX c
195
200
205
210

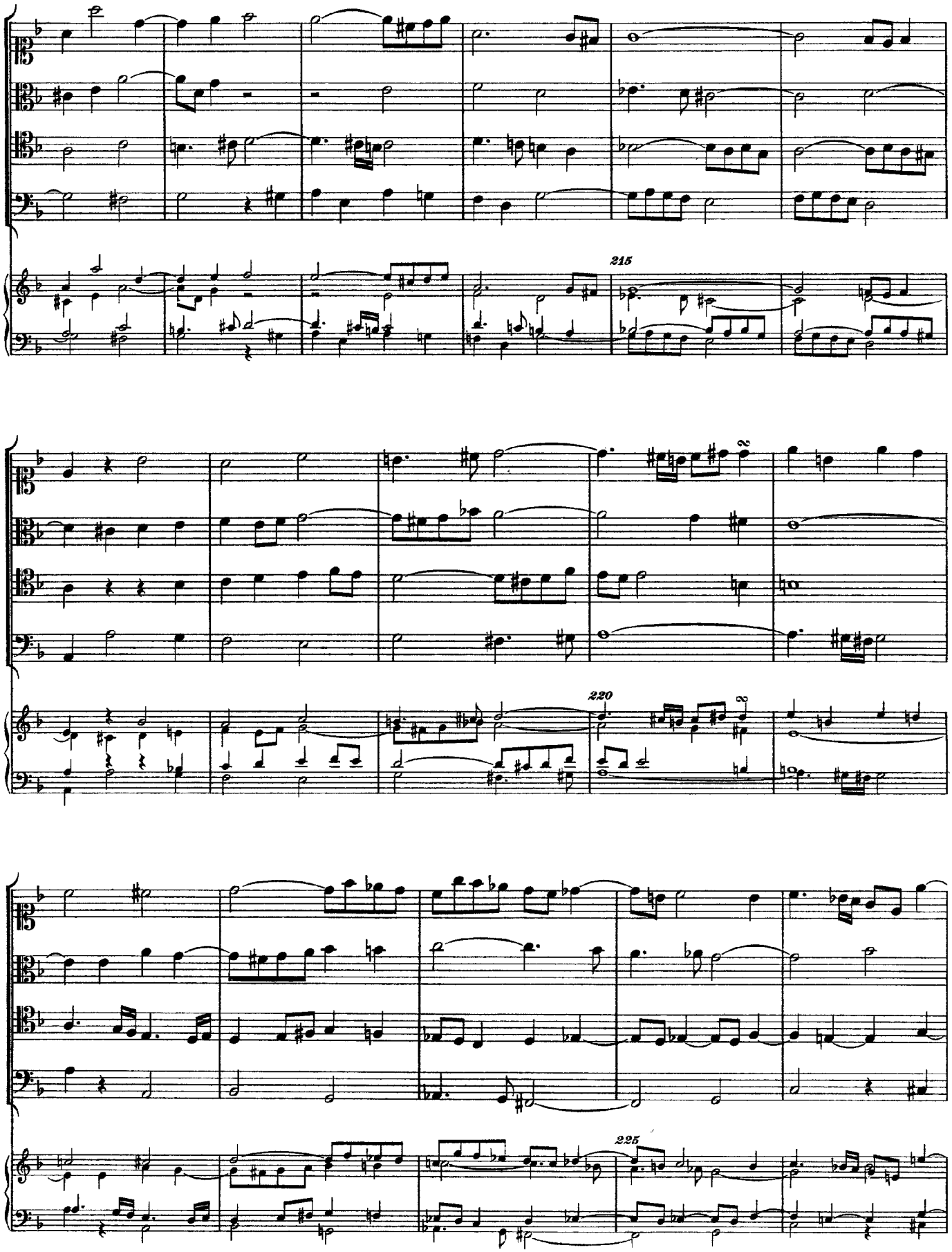
215
220
225

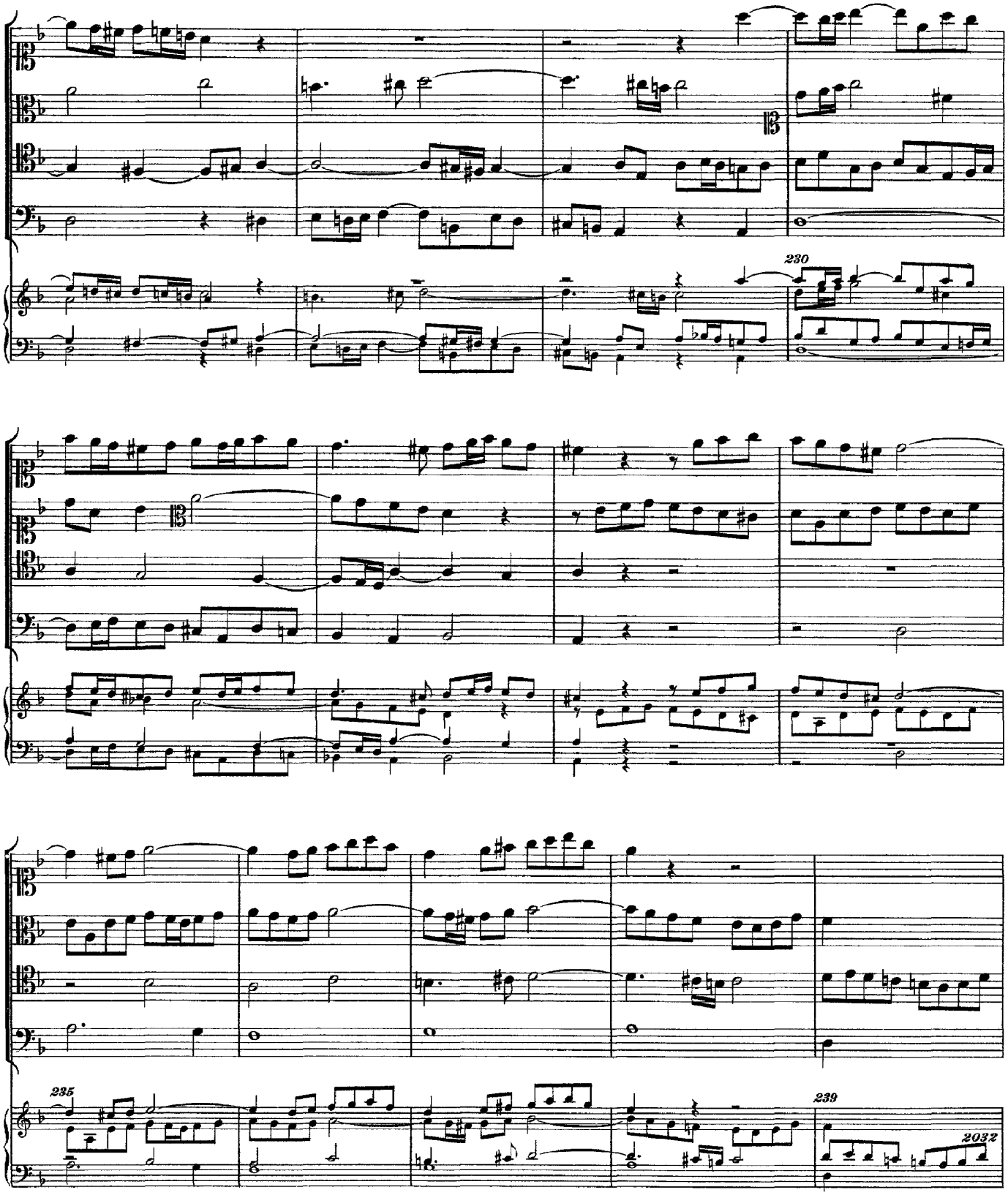

„NB. Über dieser Fuge, wo der Nahme
B.A.C.H. im Contrasubject
angebracht worden, ist
der Verfasser gestorben".

(Im Autograph von der Hand
Philipp Emanuel Bach's)

Contrapunctus XV

Canon in Augmentation and Inversion

Early Version/Realized

Canon in Hypodiatessaron al rovescio e per augmentationem perpetuus

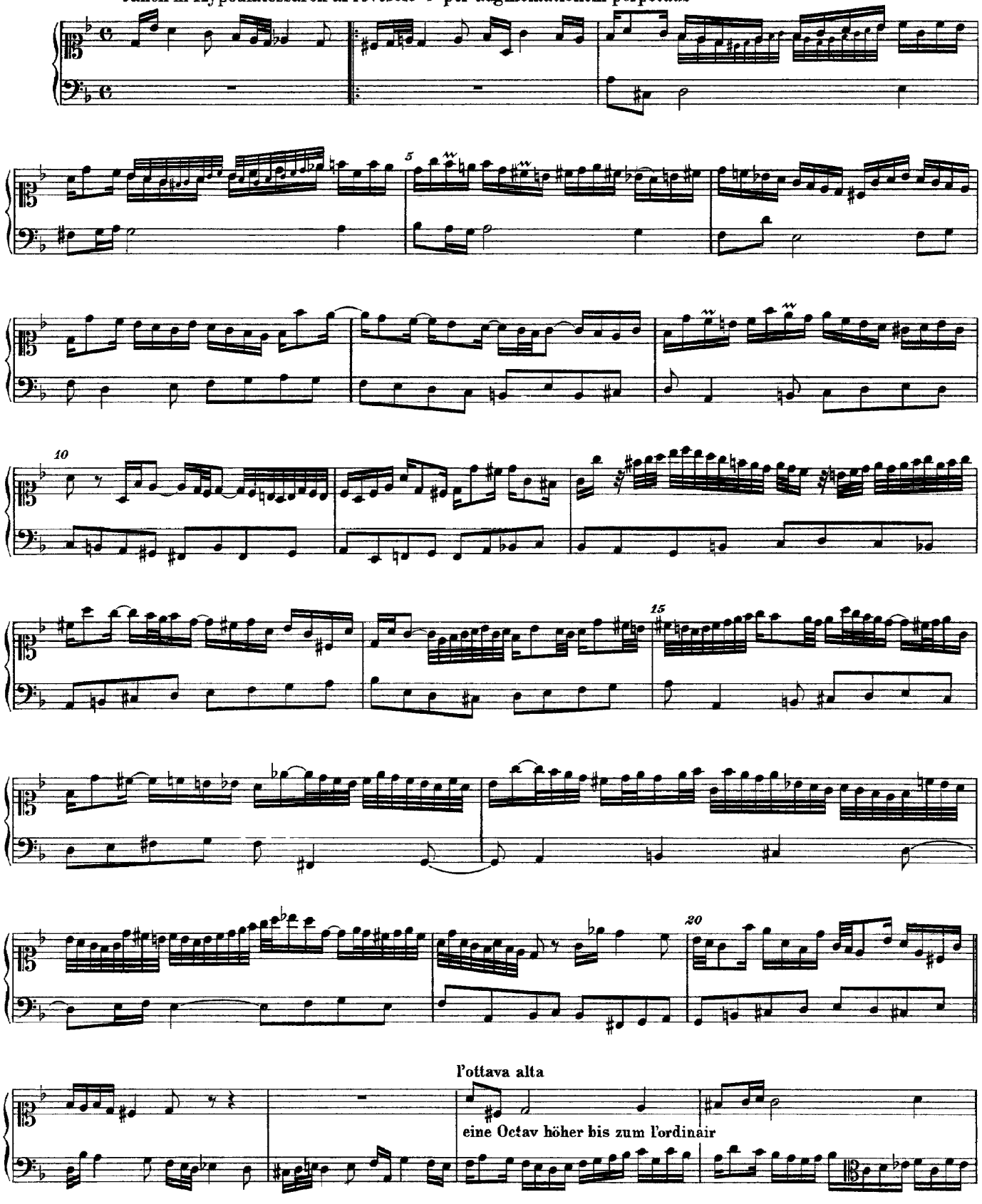

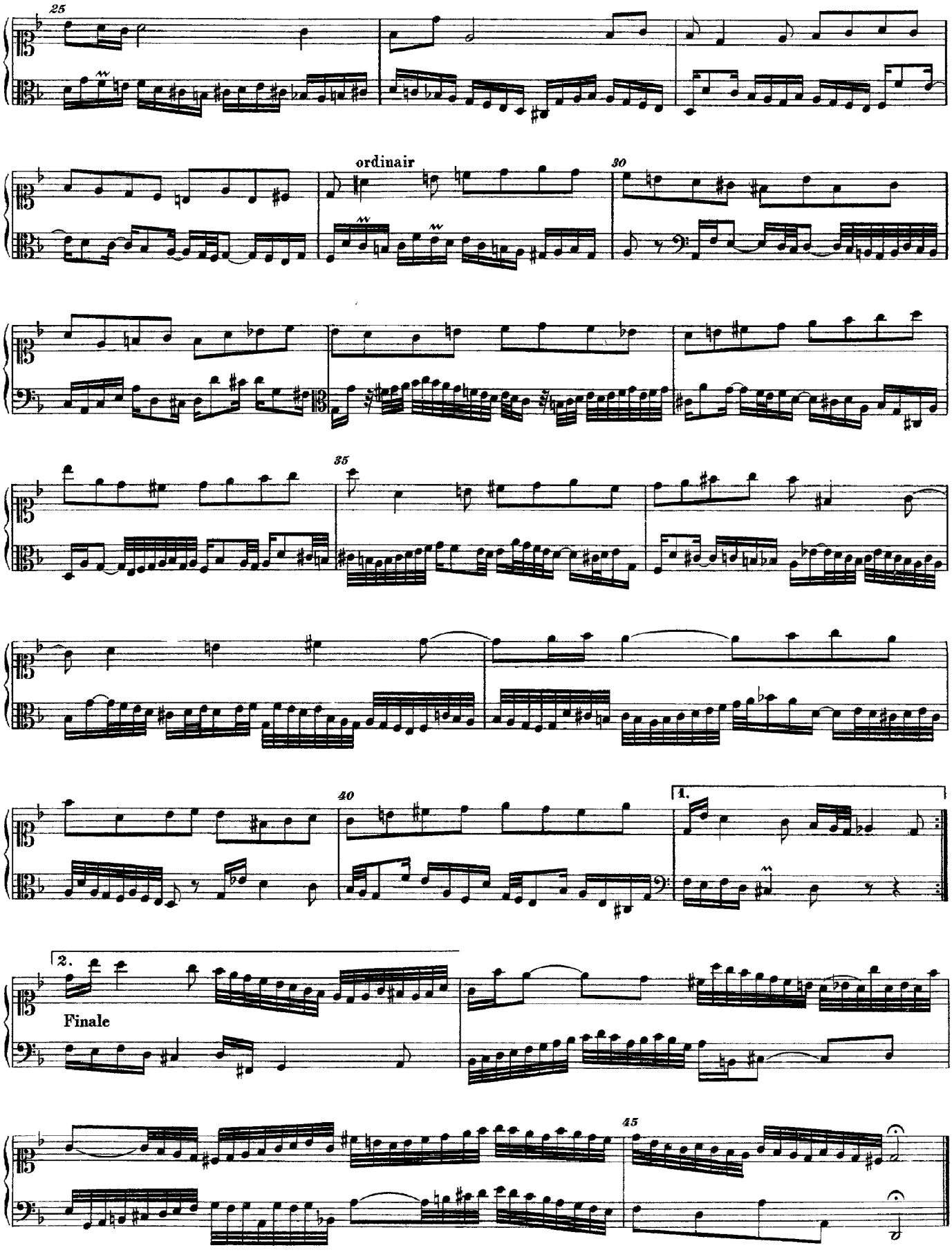
25
ordinair
30
35
40
1.
2.
Finale
45

Contrapunctus XV

Canon in Augmentation and Inversion

Early Version/Unrealized

Canon in Hypodiatessaron al rovescio e per augmentationem perpetuus

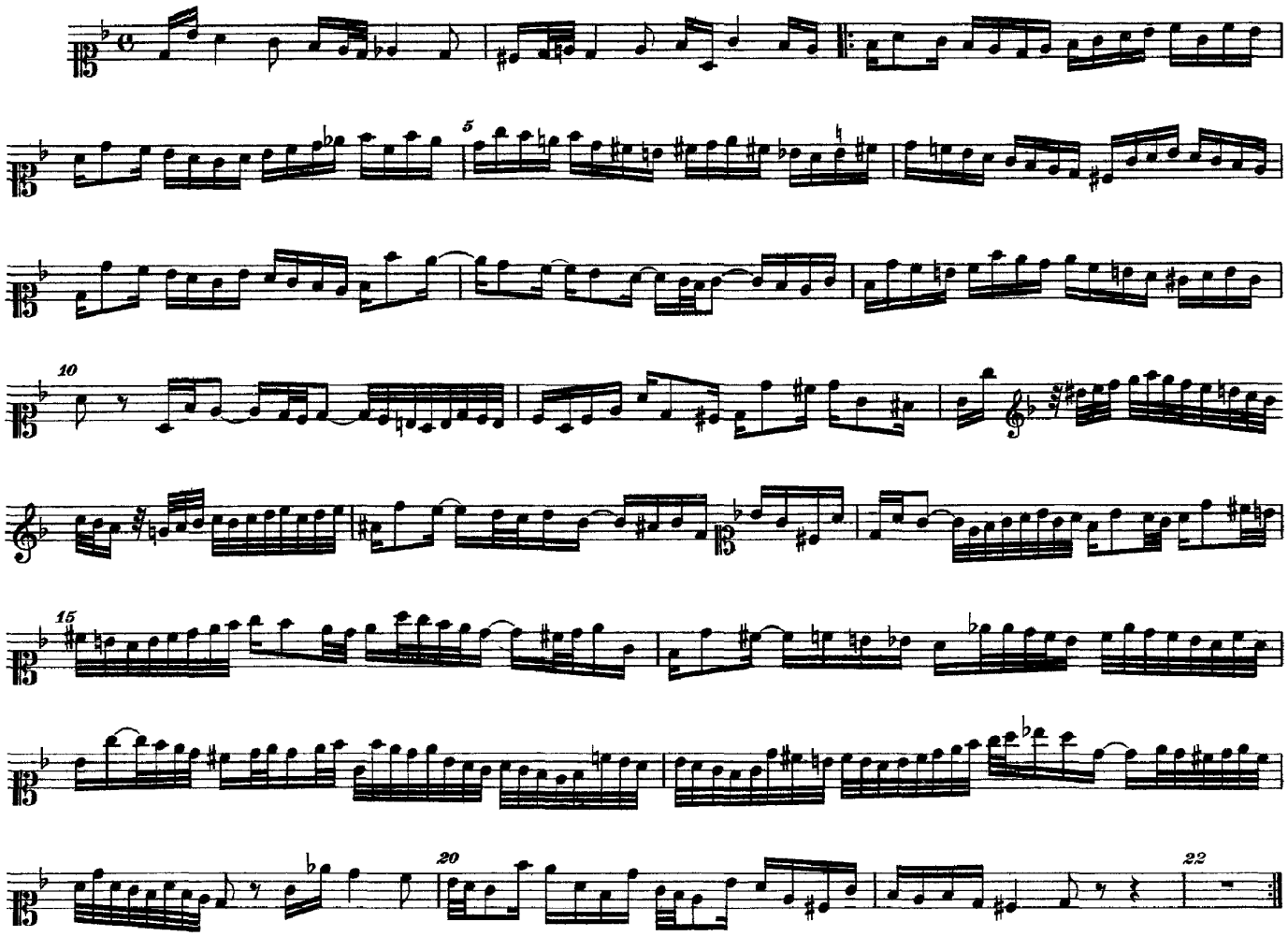

Contrapunctus XII

Canon at the lower octave

Final Version/Unrealized

Canon in Hypodiapason

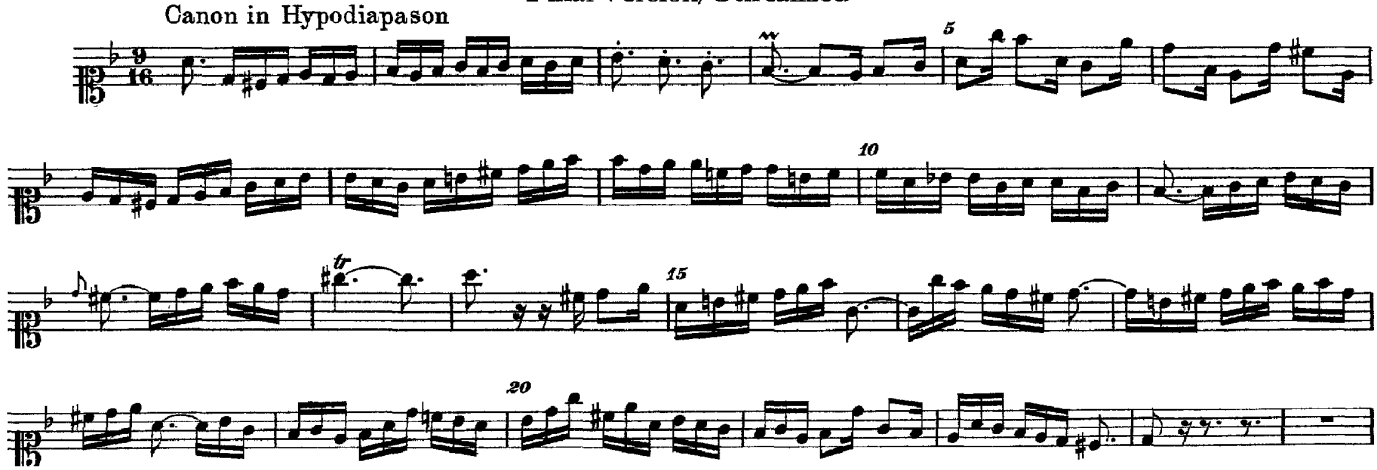

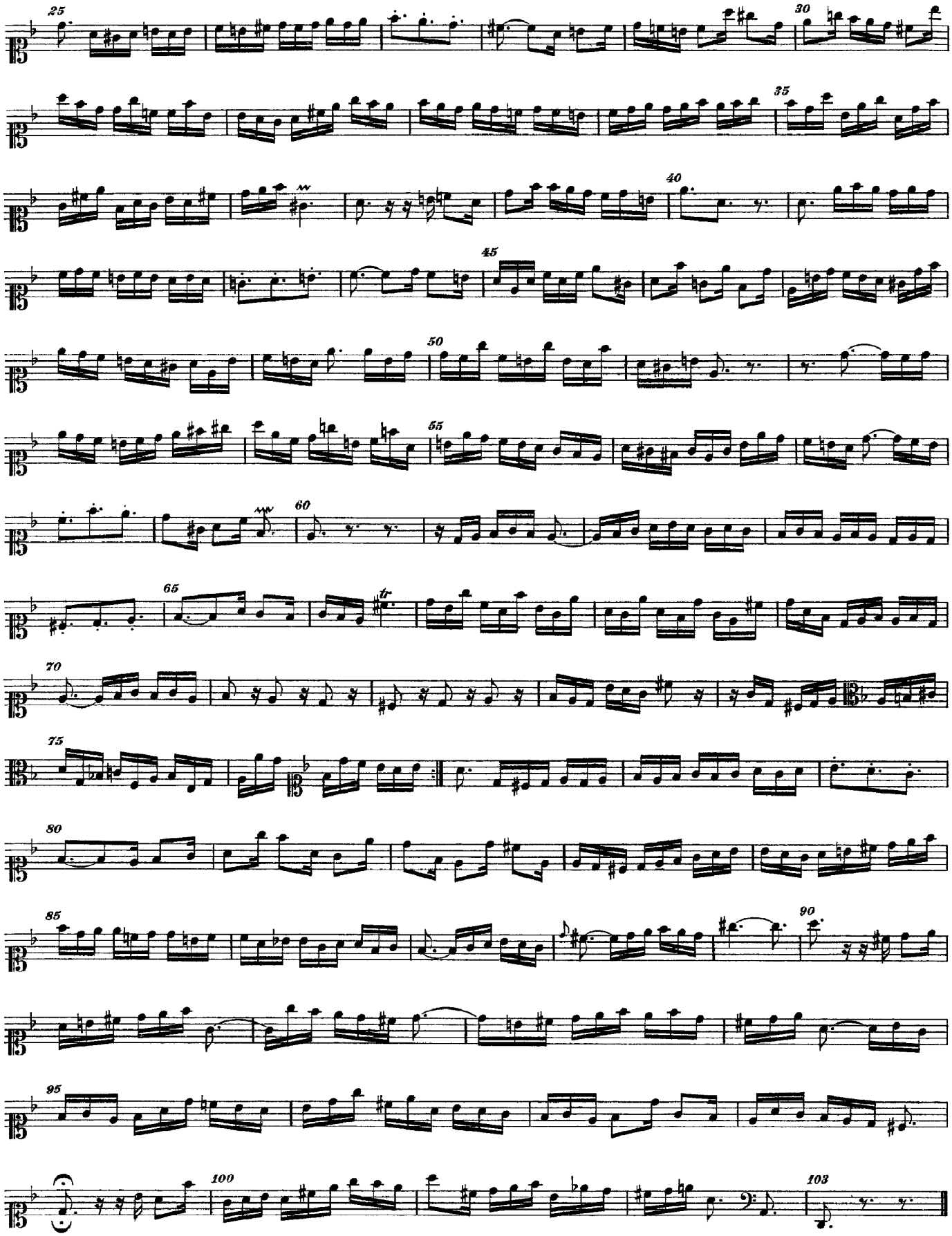

J.S. Bach

Contrapunctus X

Early Version

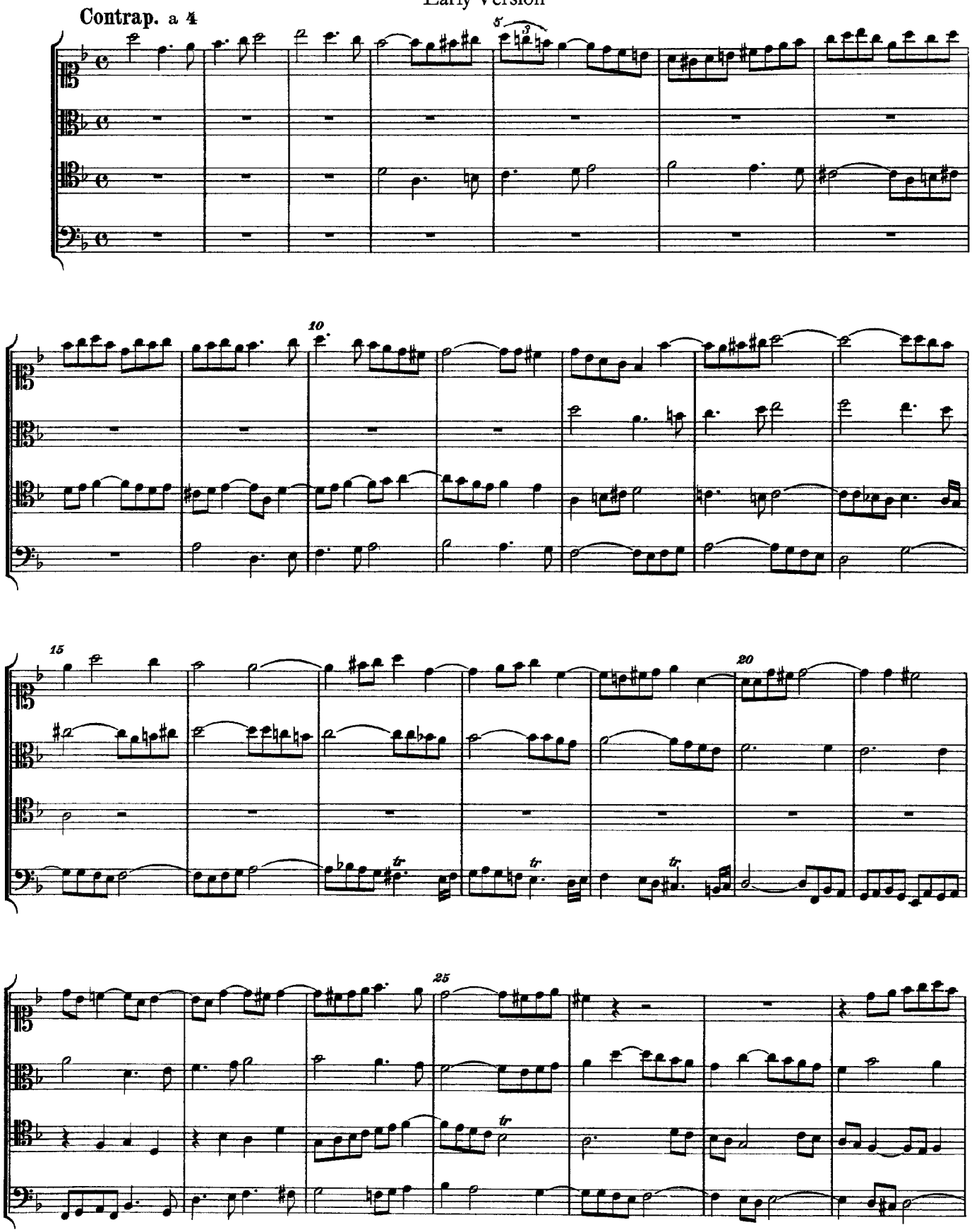

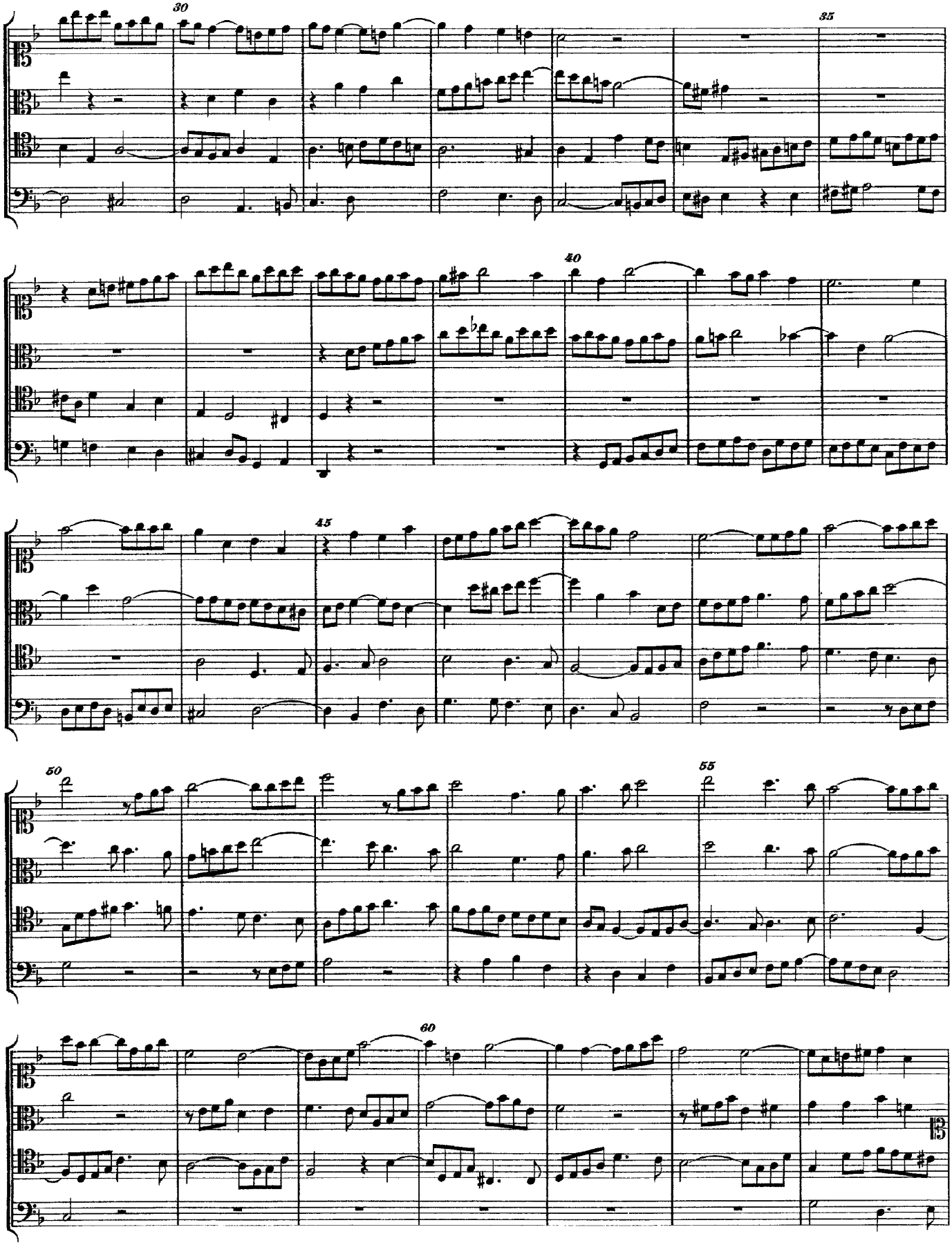
30
35
40
45
50
55
60

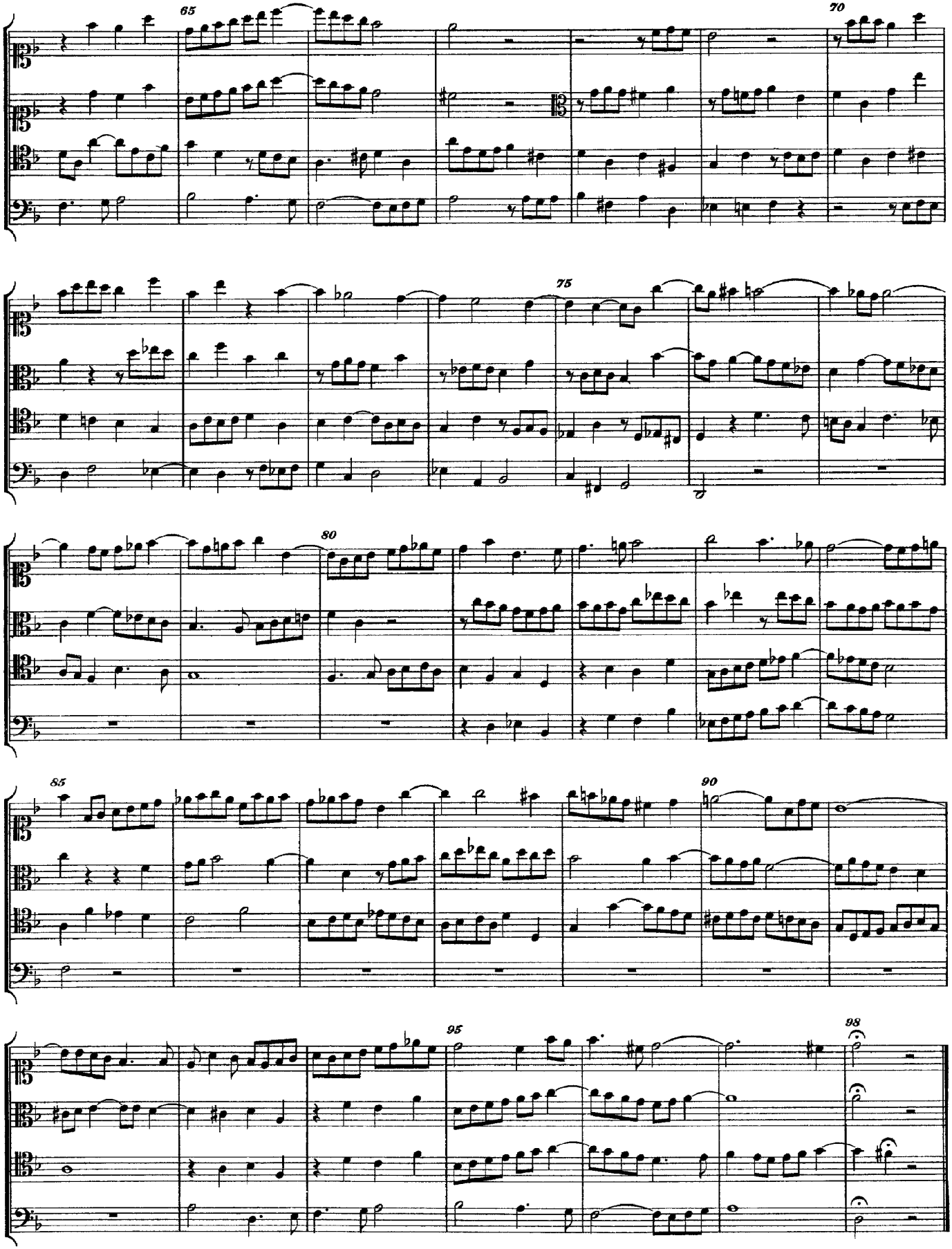
65
70
75
80
85
90
95
98