

SCENE EIGHT: THE SPIRIT CARRIES ON

Music by DREAM THEATER
Lyrics by JOHN PETRUCCI

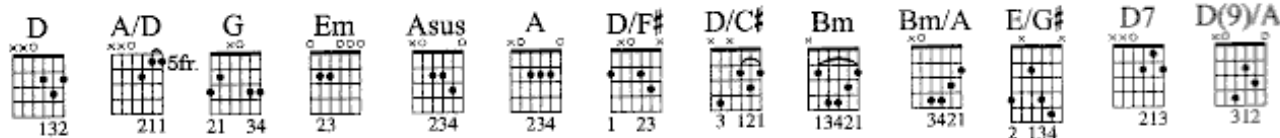

Slowly ♩ = 40

Verse 1:

D D/F# G D

Where did we come from? Why are we here? Where do we go when we die?_

Piano

mp

(with pedal)

Bm Bm/A E/G# A

What lies be - yond_ and what lay be - fore?_ Is an - y - thing certain in life?_ They say,

D D/F# G D

"Life is too short," "The here and the now,"_ and "You're on - ly giv - en one shot." But

Bm

Bm/A

E/G#

E

Asus

A

could there be more, _ Have I lived be - fore, _ or could this be all what we've got?

G

A

D

D/C#

Bm

If I ___ die to-mor-row, I'd be al - right, be-cause I be-lieve ___ that af - ter we're

G

Em

D

A/D

Acous. Gtr.

mf

gone, the spir - it car - ries on.

G/D

Em

D

A/D

G

Asus

A

Cont. rhy. simile

Verse 2:

D D/F# G D D/C#

Acous. Gtr. cont rhy. simile

used to be fright-ened of dy-ing, I used to think death was the end... But

Elec. Gtr. 1

T
A
B

Bm Bm/A E/G# A

that was be-fore, I'm not scared an - y - more, I know that my soul will tran - scend. I

T
A
B

(4) 6 7/9 7

D D/F# G D D/C#

may nev - er find all the an - swers, I may nev - er un - der - stand why. I

T
A
B

(7) 10 (10) 9 9 7

Bm

Bm/A

E/G#

Asus

A

may nev - er prove what I know to be true, - but I know that I still have to try. -

TAB 7 9 6 (6) 7 7 0 11-9 7

Elec. Gtr. 1 tacet

G

A

D

D/C#

Bm

If I die to-mor-row, I'd be all right be-cause I be-lieve that af-ter we're

Elec. Gtr. 1

Elec. Gtr. 2

mf
Elec. Gtr. 2 hold throughout
(Played through Leslie spkr. cabinet)

TAB 3 0 0 0 0 3 2 2 2 2 2 3 2 0 3 2 3 4 4 3 4 4

G

A

D

D7

Acous. Gtr.

gone, the spir - it car - ries on.

TAB 0 0 0 0 0 2 2 2 2 2 0 2 3 2 3 2 0 2 1 2 1 2

Bridge:

Acous. Gtr. tacet

Em

E \flat

E \flat /G

D(9)/A

E/G \sharp

E

"Move on, be brave, don't weep at my grave be - cause I am no long - er here."

"But

Elec. Gtr. 2

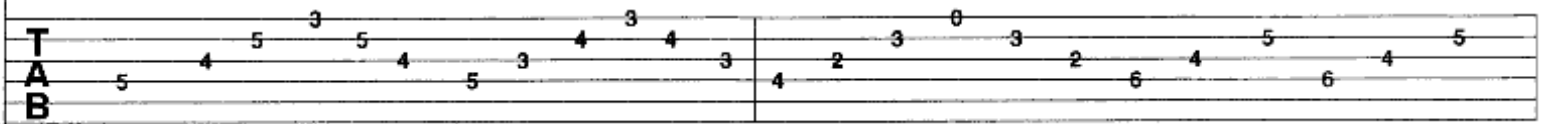

Elec. Gtr. 3

f
w/dist.

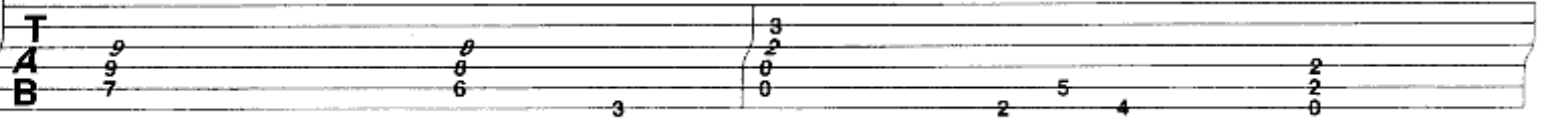

Guitar Solo:

Elec. Gtr. 2 tacet

Bm

G

Em

please nev - er let_ your mem - 'ry of me dis - ap - pear."

Elec. Gtr. 4 *15ma

f A.H.

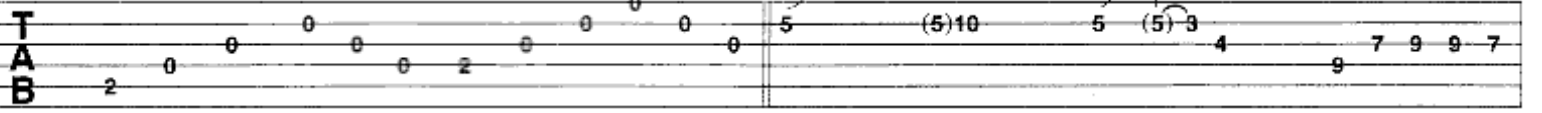

Elec. Gtr. 3

P.M.

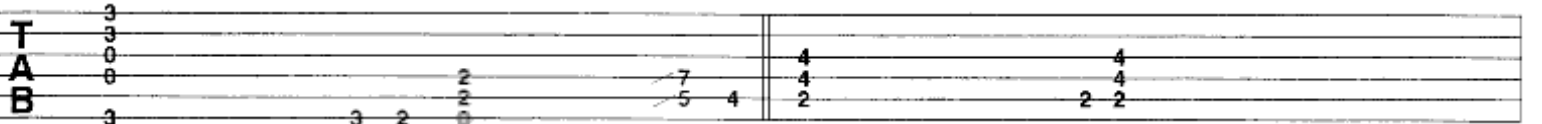

B \flat

D/A

3 3 3 9

1/2 10 10 10 10 10(10) 8 9 (9) 7 8 10 8 8 7 7 (7) 7 7 9 9 7 9 7

3 3 3 9

3 3 3 2 2 0 0 0

E/G \sharp

G

A

3 3 9 3 3 3 3

1/4 9 7 7 9 9 7 9 7 9 9 10 7 10 9 7 9 9 10 10 7 9 10 9 10 10 10 12 9 11

5 5 5 3 3 3 2 2 0

4 4 4 3 3 3 0 0 0 3 3 3 0 2 2 0

hold

Bm

Bb

8va

P.M.

D/A

D/F#

D

loco

E/G#

E

G

A

8va----- loco

T
A
B

hold-----

T
A
B

D

A/C#

Bm

G

A

T
A
B

T
A
B

Bm

8va

Chords: G, Em, D/C, C, Asus, A

loco

T
A
B

10 16 7 (7) 5 (5) 2 (2)

T
A
B

3 2 0 7 5 3 2 0

Verse 3:

Chords: D, D/F#, G, D, D/C#

Acous. Gtr. resume verse fig. simile

Safe in the light_ that sur- rounds_ me, free of the fear_ and the pain_ My

Elec. Gtr. 3

T
A
B

3 3 0 0 0 3 3 0 2 4

Elec. Gtr. 4

T
A
B

7

Elec. Gtr. 4 tacet

Bm

Bm/A

E/G#

A

ques-tion-ing mind_ has helped me to find_ the mean-ing in my life a-gain. Vic-

T	4	4	0	x 4	5	2	2	3	5
A	4	4	0	x 4	4	2	2	2	2
B	2	2	0	4	2	0	0	0	0

D

D/F#

G

D

D/C#

to-ri-a's real, I fi-nal-ly feel at peace with the girl_ in my dreams And

The second system of music continues the vocal line with lyrics "to-ri-a's real, I fi-nal-ly feel at peace with the girl_ in my dreams And". The guitar accompaniment and TAB section follow, with the TAB showing fret numbers and 'x' marks for muted strings.

T	3	2	3	2	3	3	3	3	4
A	2	2	2	2	0	0	0	0	x
B	0	0	0	0	0	0	0	0	x

Bm

Bm/A

E/G#

Asus

A

now that I'm here, it's per-fect-ly clear._ I found out what all_ of this means.

The third system of music features the vocal line with lyrics "now that I'm here, it's per-fect-ly clear._ I found out what all_ of this means.". The guitar accompaniment and TAB section are also present, with the TAB showing fret numbers and 'x' marks.

T	4	4	0	x 4	3	2	2	x
A	4	4	0	x 4	2	2	2	x
B	2	2	0	4	0	0	0	x

G Asus A D D/C# Bm A

If I die to-mor-row, I'd be all right be-cause I be-lieve that af-ter we're

(b)

TAB

3 3 2 3 3 2 3 5 2 3 4 2 x 4 2 x

0 0 0 0 2 2 2 2 2 4 x 4 2 x

0 0 0 0 0 0 0 0 0 0 2 0 0 0

3

Outro:
Elec. Gtr. 3 tacet
D
Acous. Gtr. cont rhy. simile
A/D

G Em D A/D

gone, the spir-it car-ries on.

TAB

3 3 2 2 2 9 (9) 10 7 9 (9) 10 7

0 0 0 0 0 0 0 0 0 0 0 0

3 3 2 0 2 2 0

G Em D A/D

TAB

10 6 7 8 7 8 10 9 9 (9) 10 7 9 (9) 10 7

G Asus A D A/D

TAB

10 10 (10) 8 10 10 7 9 9 (9) 10 7 9 (9) 10 7

G Em D A/D

G Asus A D5 A D D(9)

All gtrs. tacet

Piano

mp

G Em A7sus D

rit. e dim.

p
