

# SPACES

BEBOP JAZZ

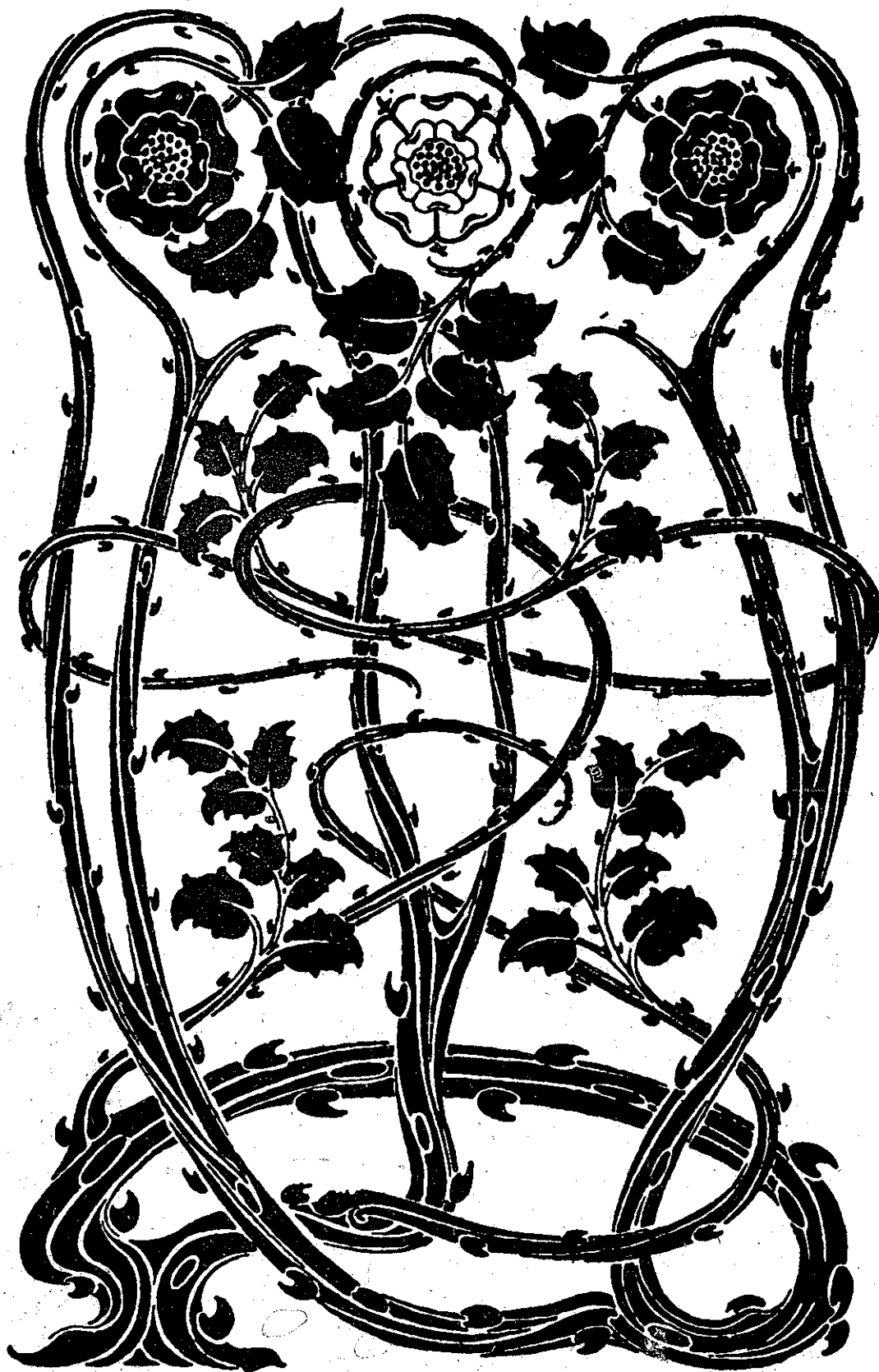

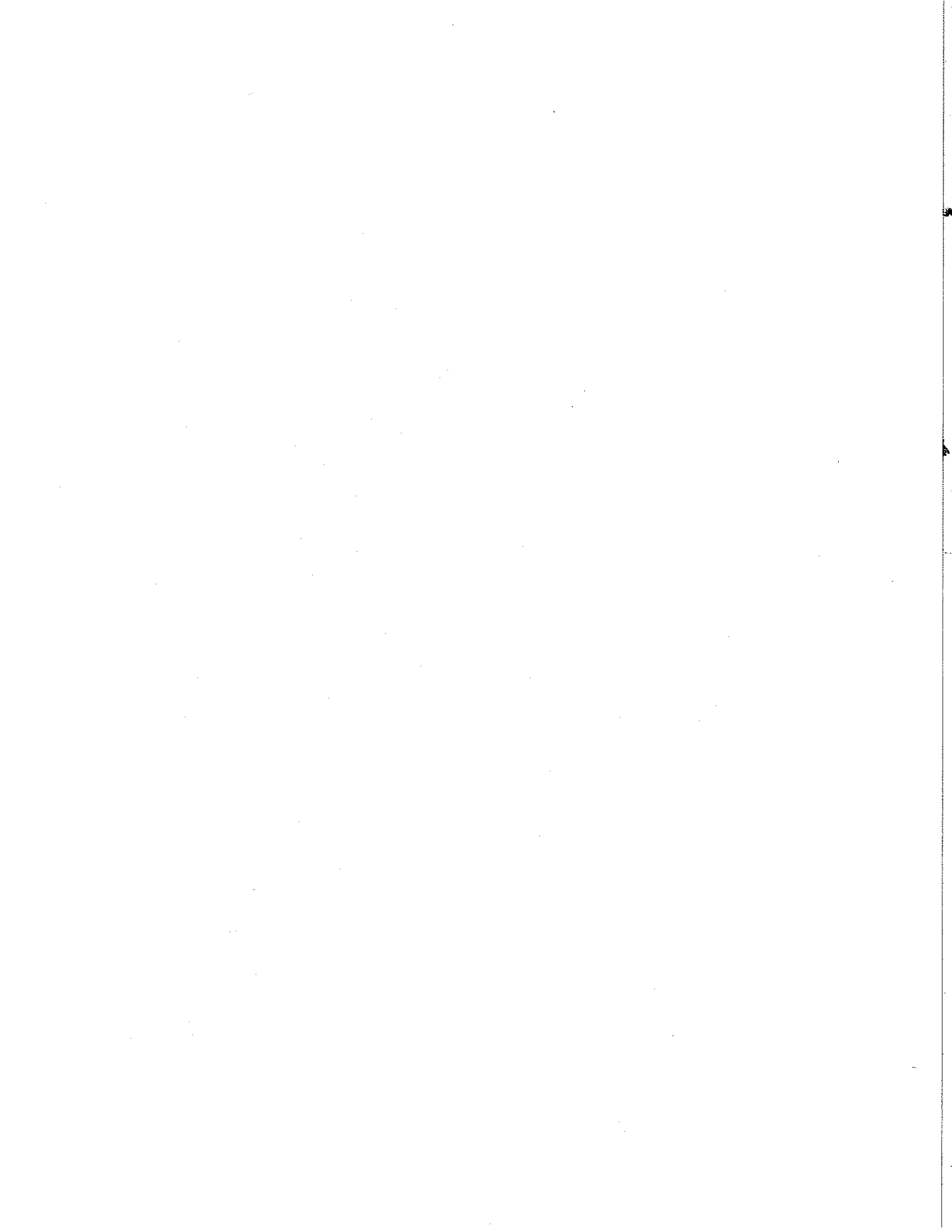

# INDEX TO SONGS

## A

A Dandy Line.....	3
Air Conditioning.....	8
Airegin.....	147
Algo Bueno.....	1
A Night In Tunesia.....	3
An Oscar For Treadwell.....	4
Another Kind Of Soul.....	149
Au Privave.....	1

## B

Back Home Blues.....	21
Back Talk.....	149
Bag's Groove.....	50
Ballad, A.....	19
Band Aid.....	7
Barbados.....	7
Bark For Barksdale.....	9
Basie Eyes.....	29
Batter Up.....	5
Beach-Wise.....	151
Bea's Flat.....	8
Before And After.....	151
Bernie's Tune.....	41
Billie's Bounce.....	9
Bimini.....	150
Bird Feathers.....	10
Bisquit Mix.....	152
Bloomdido.....	10
Bluebird.....	21
Blues By Five.....	148
Blues For Alice.....	21
Blue Haze.....	153
Blues In A Cold Water Flat.....	153
Blues In The Closet.....	155
Blue Seven.....	148
Blues The Most.....	153
Boardwalk.....	154
Bockhanal.....	11
Boo Boo Be Doop.....	2
Boomerang.....	156
Bop City.....	157
Boplicity.....	13
Bounce.....	22
Bouncing With Bud.....	13
Bottoms Up.....	12
Breakfast With Joe.....	37
Bright Blues.....	157
Brown Gold.....	15
Budo.....	15
Bud's Blues.....	14
Bud's Bubble.....	16
Bulldog Blues.....	23
Bunko.....	6
Bunny. ♠.....	17
Buzzy.....	17

## C

Cairo.....	23
Captain Ahab.....	158

Caribbean Cutie.....	159
Casa De Luz.....	18
Champ, The.....	25
Chase, The.....	25
Cheryl.....	18
Chuckles.....	159
Circling The Blues.....	158
Cohn My Way.....	29
Cone Pone.....	24
Confirmation.....	20
Contours.....	26
Cool.....	27
Cool Blues.....	33
Cool Cat On A Hot Tin Roof.....	161
Cool Mix.....	27
Cooling It.....	163
Crazeology.....	163
Creepin' In.....	162
Criss Cross.....	164
Cruising.....	160

## D

Daa Houd.....	30
Dear Old Stockholm.....	28
Debbie.....	165
Delilah.....	37
Dexterity.....	35
Diablo's Dance.....	31
Didi.....	32
Digits.....	165
Dizzy Atmosphere.....	35
D'Jango.....	38
Doggin' Around.....	166
Doin' The Thing.....	169
Donna Lee.....	34
Don't Argue.....	167
Doodlin'.....	167
Dot's Groovy.....	39
Down For Double.....	168
Down Tempo.....	169
Doxy.....	39
Duff.....	169
Duke, The.....	212

## E

Early Autumn.....	36
Early Spring.....	41
East Coast Outpost.....	171
Eb Pob.....	41
Eddie McLin.....	171
El Yorke.....	172
Elevation.....	42
Eleven Sixty.....	42
Emanon.....	45
Ergo.....	45
Eronel.....	173
Everywhere.....	43

## F

Fat Man, The.....	209
Feather Merchant.....	44
Feelin' Fine.....	172
Fifty Second Street Theme.....	134
Figure 8.....	44
Five Brothers.....	47
Flash.....	49
For Stompers Only.....	46
Four.....	49
Four Brothers.....	47
Four Mothers.....	48
Frank 'n Earnest.....	170
Freckles.....	50
Fruit, The.....	40

## G

Gerry's Blues.....	173
Gina.....	175
Godchild.....	46
Good Bait.....	51
Groovin' High.....	55
Groovus Mentus.....	174
Guatemala.....	174

## H

H. And J.....	63
Half Dozen, The.....	53
Half Nelson.....	51
Hallucinations.....	53
Hamp's Blues.....	59
Hankerin'.....	175
Happy Little Sunbeam.....	52
Hayseed.....	177
Hello.....	176
Herbstone.....	56
Hershey Bar.....	57
Hip Bones.....	177
Hippy.....	179

## I

I Know, Don't Know How.....	59
I Remember Duke.....	181
In A Cello Mood.....	179
In The Mode.....	58
In The Nick Of Time.....	54
Indian Club.....	57
It's Sand, Man.....	63
Inside Out.....	61

# J

Jackleg.....	180
Jam For Your Bread.....	183
Jasmin.....	64
Jazzbo's Haunt.....	65
Je Ne Sais Pas.....	65
Jeanie.....	182
Jeru.....	67
Five At Five.....	67
Jolly Jumps In.....	181
Jolly Lodger.....	183
Jordu.....	66
Joy Spring.....	60
Jump For Me.....	69
Jumping With Symphony Sid.....	61
Just A Few.....	62

# K

K. C. Blues.....	81
------------------	----

# L

La Mucura.....	71
Lady Bird.....	71
Lady McGowan's Dream.....	69
Lands End.....	185
Lee.....	75
Left Bank.....	72
Lillie.....	184
Limelight.....	73
Line For Lyons.....	73
Little Duet, A.....	70
Little Willie Leaps.....	74
Little Taste, A.....	182
Local Blues.....	111
Local 802 Blues.....	111
Lonely Dreams.....	187
Lullaby Of Birdland.....	77

# M

Maid In Mexico.....	77
Mambo Del Crow.....	75
Martians Go Home.....	185
May-Rey.....	76
Meet Mr. Gordon.....	130
Mellophone Mambo.....	81
Michele's Meditation.....	187
Midgets.....	189
Midnight Sun.....	78
Minor Blues.....	81
Minor's Holiday.....	186
Miss Jackie's Delight.....	189
Misterioso.....	189
Mohawk.....	83
Monti Celli.....	190
Morpo.....	85
Motel.....	85
Motion.....	79
Move.....	84
My Little Suede Shoes.....	86

# N

Nick's Knacks.....	79
Night Life.....	80

Nights At The Turntable.....	89
No Ties.....	89
No. 251.....	191
Now Is The Time.....	90
Not Really The Blues.....	193
Nutty Pine.....	188

# O

O Go Mo.....	91
Oblivion.....	191
Off Minor.....	192
Off To The Races.....	193
Oh Play That Thing.....	194
On The Scene.....	195
One For Daddy-O.....	195
Onion Bottom.....	91
Ontet.....	92
Open Country.....	93
Opus De Funk.....	82
Ornithology.....	93
Out Of Somewhere.....	94
Ow.....	97

# P

Palermo Walk.....	196
Parisienne Thorofare.....	95
Patti-Cake.....	197
Paul's Pal.....	196
Pent-Up House.....	212
Pernod.....	197
Pesky Serpent, The.....	97
Pete's Meat.....	198
Pimlico.....	203
Pirouette.....	98
Popo.....	99
Pot Luck.....	99
Powder Puff.....	101
Preacher, The.....	82
Prime Rib.....	107
Prince Albert.....	87
Prodefunctus.....	100

# Q

Quasimado.....	101
Quicksilver.....	87

# R

Ragamuffin.....	103
Rattler's Groove.....	199
Red Door, The.....	95
Rick's Tricks.....	96
Riviera.....	201
Rocker.....	107
Room 608.....	202
Rubberneck.....	103
Rustic Hop.....	109
Russ Job.....	109

# S

St. Thomas.....	146
Salute To Charlie Christian.....	105
Sam's Tune.....	203

Scrapple The Apple.....	110
Seaside.....	105
Section Blues.....	205
Senor Blues.....	204
Serenade To A Bus Seat.....	200
Sermonette.....	205
Sextet.....	117
Shank's Pranks.....	111
Short Stop.....	102
Signal.....	113
Silverware.....	206
Simbah.....	83
Si Si.....	114
Sleepy Bop.....	115
Soft Shoe.....	112
Solar.....	207
Something For Lisa.....	104
Sonny Side.....	106
Sonny Speaks.....	117
So Sorry Please.....	115
Spectacular.....	207
Split Kick.....	121
Spontaneous Combustion.....	114
Squirrel, The.....	118
Sticks And Stems.....	127
Stop Time.....	208
Sudwest Funk.....	208
Summer Setting.....	125
Surf Ride.....	123
Swedish Pastry.....	108
Swedish Schnapps.....	116
Sweet Clifford.....	209
Swing House.....	119
Swinging The Blues.....	125
Swing Until The Girls Come Home.....	126

# T

Tahiti.....	123
Tamalpais.....	137
Taps Miller.....	127
Tasty Pudding.....	131
Theme, The.....	131
That's What I'm Talking About.....	126
This Reminds Me Of You.....	132
Thriving On A Riff.....	129
Tickle Toe.....	124
Tiny Capers.....	135
Tommyhawk.....	122
Tootsie Roll.....	133
Topsy.....	135
Travisimo.....	137
Tribute To Brownie.....	210
Trickleydidlier.....	136
Trumpet Blues.....	128
Tune Up.....	211
Turnstile.....	129

# V

Valse Hot.....	146
Visa.....	145

## W

Walk, Don't Run.....	139
Walkin'.....	211
Walkin' Shoes.....	133
Wee-Dot.....	138
Western Reunion.....	139
Westwood Walk.....	141
When Lights Are Low.....	141
Whose Blues.....	145
Wind Bag.....	140
Wind, The.....	142

## Y

Yardbird Suite.....	143
Yes, Yes, Honey.....	143
Yo Yo.....	144

# ALGO BUENO

Clef MGC-641

written by: Dizzy Gillespie  
rec'd by: Roy and Diz

Chord symbols:  $G_m7-5$ ,  $C7-3$ ,  $F_m7-5$ ,  $Bb7-3$ ,  $E_bm7-5$ ,  $A_b7-9$ ,  $D_b$ ,  $D_b7$ ,  $G7$ ,  $G_b$ ,  $E_b7$ ,  $A7$ ,  $A_b7$ ,  $G_m7-5$ ,  $C7-3$ ,  $F_m7-5$ ,  $Bb7-3$ ,  $E_bm7-5$ ,  $A_b7-3$ ,  $D_b$ .

# AU PRIVAVE

Clef MGC-646

written by: Charlie Parker  
rec'd by: Charlie Parker

Chord symbols:  $F$ ,  $G_m7$ ,  $C7$ ,  $F$ ,  $C_m7$ ,  $F7$ ,  $Bb7$ ,  $F$ ,  $A_m7$ ,  $D7-9$ ,  $G_m7$ ,  $C7$ ,  $F$ .

1. Gm7-5 C7 | 2. Gm7-5 C7

B00 B00 BE D00P

Capitol T-6507

written by: Bill Holman  
recorded by: Frank Rosolino

$\text{♩} = 126$

Chord annotations include: Gm7, C7, Gm7-5, Am7, D7, F, Eb7, G7, Bb, Cm7, Dm7, Gm7, C7, F, Bbm7, Gm7, C7, F, Cm7, G7, Gm7, C7, Am7, D7, Bbm7, Gm7, C7, F.

# A DANDY LINE

PLAYED BY: CHET BAKER

PACIFIC JAZZ PLP - 9

BY: JACK MONTROSE

♩ = 130

Chord markings: F, Gm7, C7, F, F7, Bb, Bbm, F, D7, Gm7, C7, Bb, F, Cm7, F7, Bbm7, Eb7, Am7, D7, Abm7, Db7, Gm7, C7, F, Gm7, C7, Gm7, C7, F, F7, Bb, Bbm, F.

# A NIGHT IN TUNESIA

PLAYED BY: CHARLIE PARKER

DIAL 1002

BY: ROBIN-GILLESPIE

♩ = 178

Chord markings: Eb7, Dm, Eb7, Dm, Eb7, A7, Dm, Eb7, Dm, Am7, D7.

Chords: Gm, Gm7, C7, F, Em7, A7, Eb7, Dm, Eb7, Dm, Em7, A7, Dm.

### AN OSCAR FOR TREADWELL

PLAYED BY: CHARLIE PARKER & DIZZY GILLESPIE

CLEF MG-C512

Tempo: ♩ = 113

Chords: C, Dm7, G7, C, Dm7, G7, C7, F, Bb7, C, A7, Dm7, G7, C, Bb7, F7, Em7, A7, Am7, D7, Dm7, G7, C, Dm7, G7, C7, F, Bb7, C, G7, C.

# BAG'S GROOVE

written by: Milt Jackson  
Blue Note HLP-5011 rec'd by: Milt Jackson

$\text{♩} = 175$

# BATTER UP

written by: Russ Freeman  
Pacific Jazz PJLP-3 recorded by: Chet Baker

$\text{♩} = 125$

Abm7                      Db7-9                      Gbm7                      B7-9  
 E                      F#m7 B7                      Fm7                      Bb7                      Eb                      (C7)  
 Fm7                      Bb7                      Eb                      Fm7                      Bb7                      Eb                      (C7)  
 Fm7                      Bb7                      Eb

BUNKO

written by: Lennie Niehaus  
Contemp. C-3503      recorded by: Lennie Niehaus

F                      A°                      Gm7.                      C7-9                      F                      Ab7  
 Gm7                      C7-9                      Cm7                      F7                      Eb                      F                      F                      F                      F#                      G7                      C7                      F  
 Cm7                      F7                      Bb  
 Bbm7                      Eb7                      Ab                      Gm7  
 Gm7                      C7                      F                      A°                      Gm7.                      C7-9                      F                      Ab7  
 Gm7                      C7-9                      Cm7                      F7                      Eb                      F                      F                      F                      G7                      C7                      F

# BAND AID

LAYED BY: CHET BAKER

PACIFIC JAZZ PJLP - 6

BY: RUSS FREEMAN

$\text{♩} = 130$

Chord progression: Db, Ebm7, Fm7, E7, Eb7, Ab7, Abm7, Bb7, Ebm7, C7, Abm7, Bb7, Ebm7, Ab7, Db, Ab7, Ebm7, Ab7, Abm7, Db7, Gb, Db7, Gb, Db7, G7, Db, Ab7, Db, E7, A7, Ab7, Db, Ebm7, Fm7, E7, Ebm7, Ab7, Abm7, Bb7, Ebm7, C7, Abm7, Bb7, Ebm7, Ab7, Db.

# BARBADOS

PLAYED BY: CHARLIE PARKER

SAVOY 9:16

BY: CHARLIE PARKER

$\text{♩} = 170$

Chord progression: F, Gm7, C7, F, F7, Bb7, F, Gm7, Am7, D7, Gm7, C7, F.

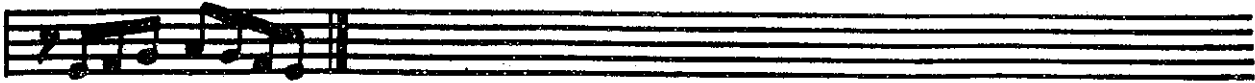

# BEA'S FLAT

PLAYED BY: CHET BAKER

PACIFIC JAZZ PJLP - 8

BY: RUSS FREEMAN

Chords: Bb, F#m7, Bbm7, Em7, A7, Dm7, Bm7, E7, Eb7, Bb, A7, Bb, Cm7, Dm7, G7, Cm7, F7, Bb, G7, Cm7, F7.

# AIR CONDITIONING

PLAYED BY: CHARLIE PARKER

G DIAL 207

Chords: Bb, Bbm7, Eb7, Bb, Dm7, G7+, Cm7, F7, Bb.

# BARK FOR BARKSDALE

PLAYED BY: GERRY MULLIGAN

FANTASY 4-6

BY: GERRY MULLIGAN

# BILLIE'S BOUNCE

PLAYED BY: CHARLIE PARKER

SAVOY MG 9001

BY: CHARLIE PARKER

1. Gm7 C7 2. F

### BIRD FEATHERS

PLAYED BY: CHARLIE PARKER

DIAL 207

♩ = 193

### BLOOMDIDO

PLAYED BY: CHARLIE PARKER & DIZZY GILLESPIE

CLEF MG-C512

♩ = 116

# BERNIE'S TUNE

PLAYED BY: GERRY MULLIGAN

PACIFIC JAZZ PLP - 1

BY: BERNIE MILLER

♩ = 210

# BOCKHANAL

PLAYED BY: CHET BAKER

PACIFIC JAZZ PLP - 9

BY: JACK MONTROSE

♩ = 140

1. **F7** 2. **Bb** **Ab** 12

**Gb** **Fm7** **Bb7** **Eb7** ETC. BELVES

## BOTTOMS UP

PLAYED BY: LENNIE NIEHAUS

CONTEM. C 2513

BY: LENNIE NIEHAUS

$\text{♩} = 134$  INTRO

**Eb** **Fm7** **Eb** **Bb7** **Eb** **Ebo**

**Bb7** **Bbm7** **Eb7** **Ab** **Db7** 1. **Eb** **Cm7**

**Fm7** **Bb7** 2. **Eb** **Bb7** **Eb** **Eb7** **Bbm7**

**Eb7** **Ab** **F7**

**Cm7** **F7** **Bb7** **Fm7** **Bb7** **Eb** **Fm7**

**Eb** **Bb7** **Eb** **Ebo** **Bb7** **Bbm7** **Eb7**

**Ab** **Db7** **Eb** **Bb7** **Eb**

# BOBLICITY

PLAYED BY: MILES DAVIS

CAPITAL H-371

BY: CLEO HENRY

*♩ = 136*

Chords: Gm7, Cm7, F7+, Bb, F, Eb7+, Bbm7, Ab, Abm7, A7, Gm7, C7, F, Eb, Gm7, Cm7, F7+, Bb, Gm7, C7, F, Eb, Gm7, Cm7, F7+, Bb, Gm7, C7, F, Eb, Gm7.

# BOUNCING WITH BUD

PLAYED BY: BUD POWELL

BLUE NOTE BLP 5003

BY: BUD POWELL

**INTRO** *♩ = 180*

Chords: Bb, Bbmaj7, Bbmaj7, Dm7, C7.

Cm7 D7 Gm Bb Cm7 F7  
 Bb F7 Bb Dm7 G7  
 Cm7 D7 Gm C7 Bb Cm7 F7  
 Bb Gm F7 D7 G7 D7  
 Cm7 F7 Bb Dm7 G7  
 Cm7 D7 Gm C7 Bb Cm7 F7  
 Bb D7 Gm D7 Gm G7 Cm7  
 G7 Cm7 F7 Bb

### BUD'S BLUES

PLAYED BY: SONNY STITT & BUD POWELL

PREST. NJLP - 103

BY: BUD POWELL

Bb Eb7 Bb Bb  
 Bb7 Eb7 Bb Cm7  
 Dm7 G7 Cm7 F7 Bb  
 Bb

BROWN GOLD

PLAYED BY: ART PEPPER

DISCOVERY DL 3019

BY: ART PEPPER

*J* = 202

BUDO

PLAYED BY: MILES DAVIS

CAP. N-325

BY: BUD POWELL - MILES DAVIS

*J* = 120

Chord annotations for the first system: F7, Bb, Dbm7, Gb7, Cm7, F7, Bbm7, E7, Bbm7, Eb7, Ab, Ebm7, F7, Bbm7, Eb7, Ab.

### BUD'S BUBBLE

PLAYED BY: BUD POWELL

ROOST RECORDS RLP - 401

BY: BUD POWELL

Tempo:  $\text{♩} = 150$

Chord annotations for the second system: Bb, Cm7, F7, Bb, Bb0, Cm7, F7, Abm7, Db7, Ebm7, Ab7, Cm7, F7, Bb, F7, Bb, Bb0, Cm7, F7, Abm7, Db7, Ebm7, Ab7, Cm7, F7, Bb.

BUNNY

PLAYED BY: SHORTY ROGERS

VICTOR LMP - 3137

BY: SHORTY ROGERS

♩ = 63

BUZZY

PLAYED BY: CHARLIE PARKER

SAVOY MG - 9001

♩ = 112

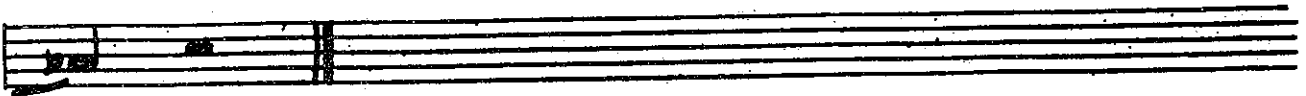

### CASA DE LUZ

PLAYED BY: BUD SHANK

NOCTURNE NXP - 3

BY: SHORTY ROGERS

♩ = 196

### CHERYL

PLAYED BY: CHARLIE PARKER

SAVOY MG - 9001

BY: CHARLIE PARKER

♩ = 192

# A BALLAD

written by: Gerry Mulligan

Capital H-439

rec'd by: Gerry Mulligan

♩ = 69

(Em7) (A7) **S** Dm7 G7 C

C#m7 F#7-3 B Em7 A7+ F#m7 B7-9

Em7 A7 F#m7 3 B7-9 Em7 C7 F#m7

B7-9 Em7 A7 3 Dm7 G7

C C#m7 F#7-3 B Em7 A7+

D B7 Dm7 G7 C A7-9 Dm7 Fm7

Em7 C° Dm7 G7 C Cm7 Fm7

Bb7 Eb Eb° Fm7 Bb7-9

Ev Ebm7 Ab7

Db Bb7-9 Ebm7 3 Ab7

D D° Em7 A7+

D.S. Al.

Dm7 G7 Em7 A7-9 Ab *rit.* C#

CONFIRMATION

written by: C. Parker  
Blue Note HLP-5039 rec'd by: C. Parker

$\text{♩} = 124$

F Em7 A7 Dm

Cm7 F7 Bb (F0) Am7 D7 G7

Gm7 C7-9 F 3 A7-5 Dm

Cm7 F7 Bb (F0) F D7 Gm7 C7 F

F Cm7 G+ Cm7 F7 Bb

Em7 A7 Dm

Gm7 C7 F 3 Em7 A7 Dm

Cm7 F7 Bb (F0) Am7 D7 Gm7 C7 F

F

### BACK HOME BLUES

Clef MGC-646 written by: Charlie Parker  
 rec'd by: Charlie Parker

Chord symbols: D7, G, E7-9, Am7 (D7), Gm7, C7-9, F7, C, (Fm), Em7, Eb7, Dm7, G7-9, C, Dm7, G7.

### BLUEBIRD

avoy MG-9010 written by: Charlie Parker  
 recorded by: Charlie Parker

Chord symbols: Eb, Fm7, Bb7, Eb, Eb7, Ab7, Eb, (Fm7), Gm7, Eb, Fm7, Bb7, Eb.

### BLUES FOR ALICE

Clef MGC-646 written by: Charlie Parker  
 recorded by: Charlie Parker

Chord symbols: F, Em7, A7, Dm, F+.

Cm7 F7 Bb7 Bbm7 Eb7 F

Abm7 Db7 Gm7 C7 F

Gm7 C7

### BOUNCE

Hocturne NLP-8 written by: Searle  
recorded by: Virgil Gonsalves

$\text{♩} = 106$  Bm7 Cm7 F7 Bb

F0 Eb Ebm Bb Bbm Cm7 F7

Bm7 Cm7 F7 Bb Dm7 G7

Cm7 F7 Fm7 G7

C7 Ebm7 Dm7 G7-9

1. Cm7 F7 Bb 2. Cm7

Dm7 G7-9 Cm7

F7 Bb

BULLDOG BLUES

Clef MGC-644

written by: Bob Brookmeyer  
recorded by: Bob Brookmeyer

♩ = 161

Chord symbols: G, G7, C, Cm7, G, G7, C7, G, Am7, Bm7, Bbm7, Am7, D7, G, (D7)

CAIRO

MGM E-177

written by: Kenny Drew  
recorded by: Buddy de Franco

♩ = 198

Chord symbols: Bbm, (F7), Bbm, F7-3, Bbm, (F7), Bbm, Bb, Ebm7, D7, Db, Db, Dm7, Db7, C, Cm7, F7-9, Bbm, (F7), Bbm, F7-3, Bbm, (F7)

# CONE PONE

Victor LJM-1010 written by: Nick Travis  
recorded by: Nick Travis

♩ = 200

Fm                      Gm7 C7                      Fm  
 Gm7 C7                      Fm                      Bbm                      Fm                      C7  
 Fm (F7)                      Bbm                      Cm7 F7                      Bbm  
 Cm7 F7                      Bbm                      Ebm                      Bbm                      F7  
 Bbm                      F7                      Eb7                      Db7  
 C7                      F7                      Eb7                      Db7  
 C7                      Fm                      Gm7 C7                      Fm  
 Gm7 C7                      Fm                      Bbm                      Fm                      C7  
 Fm

# THE CHAMP

PLAYED BY: DIZZY GILLESPIE

DEE GEE 3604

BY: DIZZY GILLESPIE

$\text{♩} = 130$  (Ab)

(Ab7) (Db7) (Ab) (Eb7) (Ab)

(RIFF BETWEEN TAKE-OFF CHORUSES)

ETC. (BLUES)

# THE CHASE

PLAYED BY: FATS NAVARRO

BLUE NOTE LP - 5004

BY: TADD DAMERON

$\text{♩} = 140$

Ab Bbm7 Eb7 Ab

Bbm7 Eb7 Ab Bbm7 Eb7 1. Ab Eb

Bbm7 Eb7 2. Ab Ab7

### CONTOURS

PLAYED BY: SHORTY ROGERS

VICTOR LMP - 3138

BY: SHORTY ROGERS

# COOL

PLAYED BY: FLIP PHILLIPS &  
HOWARD MCGHEE  
BOPTET

MER. 8902

BY: HOWARD MCGHEE

*♩ = 172*

Chord symbols:  $Bb$ ,  $Eb7$ ,  $Bb$ ,  $Bb7$ ,  $Eb7$ ,  $Bb$ ,  $Dm7$ ,  $Dbm7$ ,  $Cm7$ ,  $F7$ ,  $E7$ ,  $Bb$ ,  $(Cm7 F7)$

# COOL MIX

PLAYED BY: STAN GETZ

CLEF MG - C143

*♩ = 167*

Chord symbols:  $Bb$ ,  $Fm7$ ,  $Bb7$ ,  $Ebm7$ ,  $Ab7$ ,  $Ebm7$ ,  $Ab7$ ,  $Db$ ,  $Gb7$ ,  $Gm7$ ,  $C7$ ,  $F$ ,  $Gm7$ ,  $Cm7$ ,  $F7$ ,  $F$ ,  $Em7$ ,  $A7$ ,  $D$ ,  $C$ ,  $Bb$ ,  $A7$ ,  $F$ ,  $Dm$ ,  $Gm7$ ,  $A7$ ,  $Dm$ ,  $Dm7$ ,  $G7$ ,  $Cm7$ ,  $F7$ ,  $Bb$ ,  $Fm7$ ,  $Bb7$ ,  $Ebm7$ ,  $Ab7$ ,  $Ebm7$ ,  $Ab7$ ,  $Db$ ,  $Gb7$

Gm7 C7 F A7 G7 Cm7

F7

DEAR OLD STOCKHOLM

PLAYED BY: MILES DAVIS

BLUE NOTE BLP -5013

BY: VARMELAND

$\text{♩} = 136$  (Dm)

Dm Gm A7 Bm7-5 A7

Dm Gm Dm Bm7-5 Em7

A7 > (Dm)

F Gm7 C7 F

Gm 3 7 A7 Dm Gm A7 Bm7-5 A7

Dm Gm Dm Bm7-5 Gm7(c)

A7 Dm

BASIE EYES

written by: Shorty Rogers  
 recorded by: Shorty Rogers

Victor LJM-1004

$\text{♩} = 159$   $A\flat^{\circ}$   $B\flat^{\flat}m7 E\flat7$   $A\flat$   $F7-9$   $A\flat^{\circ}$   $B\flat^{\flat}m7 E\flat7$

$A\flat$   $F7-9$   $A\flat^{\circ}$   $B\flat^{\flat}m7 E\flat7$   $A\flat$   $F7$   $A\flat^{\circ}$

$B\flat^{\flat}m7 E\flat7 A\flat$

$Gm7$   $C7$   $Cm7$   $F7$   $Fm7$   $B\flat7$

$A\flat^{\circ}$   $B\flat^{\flat}m7 E\flat7$   $A\flat$   $F7-9$   $A\flat^{\circ}$   $B\flat^{\flat}m7 E\flat7$

$A\flat$   $F7-9$   $A\flat^{\circ}$   $B\flat^{\flat}m7 E\flat7$   $A\flat$   $F7$   $A\flat^{\circ}$

$B\flat^{\flat}m7 E\flat7 A\flat$

COHN MY WAY

written by: Manny Albam  
 recorded by: Al Cohn

Victor LJM-1024

$F$   $Dm7$   $Gm7$   $C7$   $F$   $Dm7$

$Gm7$   $C7$   $F$   $F7$   $B\flat$   $F\flat$   $F$

$Gm7$   $C7$  |  $2. F$   $E7$   $Am$   $Dm7$   $E7$

$F7$   $Am$

$A$   $F\sharp m7$   $Bm7 E7$   $A$   $Gm7 C7$

F Dm7 Gm7 C7 F Dm7 Gm7 C7 F

F F7 Bb F0 F

### DÄÄHOUD

written by: Clifford Brown  
 Emarcy MG-26043 recorded by: Max Roach-  
 Clifford Brown

*♩ = 125*

Ebm7 Ab7 Dbm7 Gb7

(Fm7) (Bb7) Em7 Eb7 Abm7 Bb7-3 Eb

1. Eb 2. Eb Bbm7

Ebm7 Ab Abm7

Db7 Gb Fm7 Bb7 Ebm7 Ab7

Dbm7 Gb7 B (Fm7) (Bb7) Em7 Eb7

B7 Bb7-3 Eb Abm7 Db7 Gb

Ebm7 Ab7 B7 Bb7

# DIABLO'S DANCE

PLAYED BY: SHORTY ROGERS

VICTOR LPM - 3137

BY: SHORTY ROGERS

*♩* = 120

Chord symbols: F, Fm7, Bb7, Bbm7, Eb7, Ab, Abm7, Db7, Dbm7, Gb7, B, Bm7, E7, A, Am7, D7, G, Gm7, C7, F, Bm7, E7, A, F#7, Bm7, E7, A, Am7, D7, G, Am7, D7, Gb, Gm7, C7, F, Gm7, C7, Fm7, Bb7, Bbm7, Eb7, Ab, Abm7, Db7, Dbm7, Gb7, B.

Bm7 E7 A Am7 G

Gm7 C7 F (C7)

# DIDI

PLAYED BY: SHORTY ROGERS

CAPITAL 11-294

BY: SHORTY ROGERS

♩ = 200

Ab Bm7 Bbm7 Eb7 Dbm7 Gb7

B Bm7 Bbm7 Eb7 1. Cm7 F7 Bbm7

Eb7 2. Cm7 F7 Bbm7 Eb7 Ab Eb7

Ab7 Em7 Ebm7 Ab7 Db Ebm7 Db

Dbm7 Gb7 Cm7 F7 Bm7 E7 Bbm7 Eb7

Ab Bm7 Bbm7 Eb7 Dbm7 Gb7 B Bm7

Bbm7 Eb7 Cm7 F7 Bbm7 Eb7 Bm7 E7

Bbm7 Eb7 Ab

# COOL BLUES

PLAYED BY: CHARLIE PARKER

DIAL 1015

BY: CHARLIE PARKER

♩ = 174

Chord progression for 'Cool Blues':  
 Eb7 Eb7 Eb7 Eb7  
 Dm7 Dbm7 Cm7 F7 Bb

# DONNA

PLAYED BY: MILES DAVIS

BLUE NOTE 0913

BY: J. McLEAN

♩ = 168

Chord progression for 'Donna':  
 F7 Cm7 F7 Bb7 Fm7 Bb7 Eb7 Dbm7 Eb7 Ab Eb7 Ab C7 Fm (Eb7) Ab F7 Bbm7 Eb7 Ab

# DONNA LEE

PLAYED BY: CHARLIE PARKER

SAVOY MG-8000

$\text{♩} = 115$   $A^b$   $F7$   $B^b7_3$

$B^b m7$   $E^b7$   $A^b$

$E^b m7$   $D7$   $D^b$   $D^b m7$   $A^b$

$F7$   $B^b7$   $B^b m7$

$E^b7$   $A^b$   $F7$   $B^b7_3$

$C7$   $Fm$

$C7$   $Fm$   $C7$   $Fm_3$

$A^b$   $A^b$   $F7$   $B^b m7$   $E^b7$   $A^b$

# DEXTERITY

PLAYED BY: CHARLIE PARKER

DIAL 1032

*d=110*

Chords:  $Bb$ ,  $Cm7$ ,  $F7$ ,  $Bb$ ,  $Bb7$ ,  $Eb$ ,  $Ab7$ ,  $Dm7$ ,  $Bbm7$ ,  $G7$ ,  $Gm7$ ,  $C7$ ,  $F7$ ,  $Ebm$ ,  $Bb$ ,  $Cm7$ ,  $F7$ ,  $Bb$ ,  $Bb7$ ,  $Eb$ ,  $Ab7$ ,  $Dm7g$ ,  $Bbm7$ ,  $Cm7$ ,  $F7$ ,  $Bb$

# DIZZY ATMOSPHERE

PLAYED BY: DIZZY GILLESPIE

ALL. 3083

*d=136*

Chords:  $Ab$ ,  $D7$ ,  $Bb7$

# BREAKFAST WITH JOE

Victor LJM-1024 written by: Johnny Carisi  
recorded by: Al Cohn

# DELILAH

Emarcy MG-26043 written by:  
rec'd by: Max Roach-Clifford Brown

*F#m*

*Bm* *D7* *C#7* *Gm* *F#m*

### DJANGO

written by: John Lewis  
 Prestige PRLP-170 recorded by: Mod. Jazz Quartet

*♩ = 112 (CHORUS)* *F#m* *Bbm6* *C7-9*

*RUBATO*

*F#m* *F7-9* *Bbm6* *E#7-9*

*Ab* *D#* *Gm7-5* *G7*

*C* *F#m* *Bbm6* *C7-9*

*F#m* *Bbm* *C7-9*

*F#m* *17.*

*12.* *A TEMPO* *SUSTAIN F*

*D7* *C7* *F#m* *F7-9* *Bbm* *F7-9* *Bbm* *F7-9* *Bbm*

*(BASS) G#7*

*F* *C7* *F* *F7* *Bbm* *C7* *F7* *B#7* *Ebm* *Ab7* *D#*

*D#7*

# DOT'S GROOVY

written by: Jack Montrose  
Pacific Jazz PJLP-15 recorded by: Chet Baker

$\text{♩} = 137$

# DOXY

written by: Sonny Rollins  
Prestige PRLP-187 recorded by: Miles Davis

3<sup>0</sup> 3<sup>0</sup> A<sup>b</sup>7 G7 C7 F7 3<sup>0</sup>

# THE FRUIT

Mercury MGC-610 written by: Bud Powell  
 recorded by: Bud Powell

$\text{♩} = 104$

Chords: Eb, D7, Eb, Cm7, F7, Fm7, Bb7, Bbm7, Eb7, Ab, Db7, Eb, Fm7, Eb, Eb7, D7, Eb, Cm7, F7, Fm7, Bb7, Bbm7, Eb7, Ab, Db7, Eb, Bb7, Eb, Eb7, Ab, Ab, Abm7, Db7, Eb, Gm7, C7, Fm7, Bb7, Eb, Eb7, D7, Eb, Cm7, F7, Fm7, Bb7, Bbm7, Eb7, Ab, Db7, Eb

(Fm7) (Bb7)

# EARLY SPRING

PLAYED BY: THE METRONOME ALL-STARS

CAPITAL 1550

BY: RALPH BURNS

*J* = 186

# EB-POB

PLAYED BY: FATS NAVARRO

SAVOY 905

BY: THEO. NAVARRO - LEO PARKER

*J* = 205

B $\flat$  Cm7 F7 B $\flat$  G7 Cm7 F7 42  
 B $\flat$  (Cm7 F7)

### ELEVATION

PLAYED BY: ELLIOT LAWRENCE

COL. 38497

♩ = 124 E $\flat$  Fm7 B $\flat$ 7 E $\flat$   
 E $\flat$ 7 A $\flat$ 7 E $\flat$  Fm7  
 G $\flat$ 7 G $\flat$ 7 Fm7 B $\flat$ 7 E $\flat$   
 1. Fm7 B $\flat$ 7 2. E $\flat$

### ELEVEN SIXTY

PLAYED BY: CHARLIE VENTURA

NATIONAL 9043

BY: CHARLIE VENTURA

♩ = 182 B $\flat$   
 B $\flat$ 7 E $\flat$ 7 B $\flat$  Cm7  
 Dm7 G7 Cm7 F7 B $\flat$   
 B $\flat$

# EVERYWHERE

Columbia CL-6026

written by: Bill Harris  
recorded by: Woody Herman

$\text{♩} = 62$   $\text{D}\flat 7$   $\text{C}$   $(\text{A}7)$   $(\text{Dm}7)$   $(\text{G}7)$   $\text{C}$

$(\text{C}7)$   $\text{Cm}7$   $\text{F}7$   $\text{B}\flat\text{m}7$   $\text{E}\flat 7$   
 $\text{A}\flat$   $\text{Dm}7$   $\text{G}7$   $\text{C}$   $\text{B}\flat\text{m}7$   $\text{E}\flat 7$   
 $\text{A}\flat$   $\text{G}7$   $\text{C}$   $\text{A}7$   $\text{Dm}7$   $\text{G}7$   $\text{C}$   
 $\text{Fm}7$   $\text{E}7$   $\text{E}\flat$   
 $\text{E}\flat\text{m}7$   $\text{A}\flat 7$   $\text{D}\flat$   
 $\text{Dm}7$   $\text{C}$   $(\text{A}7)$   
 $(\text{Dm}7)$   $(\text{G}7)$   $\text{C}$   $(\text{C}7)$   $\text{Cm}7$   
 $\text{F}7$   $\text{B}\flat\text{m}7$   $\text{E}\flat 7$   $\text{A}\flat$   $\text{Dm}7$   
 $\text{B}\flat 7$   $\text{Dm}7$   $\text{G}7$   $\text{D}\flat 7$   $\text{C}$   
 $\text{A}\flat 7$   $\text{G}7$   $\text{C}$  *rit.*

# FEATHER MERCHANT

Norgren MGN-2000

written by: Basie-Mundy  
recorded by: Stan Getz

♩ = 185

Chord progression: Bb, Bb7, Eb7, Bbo, Bb, Bb7, Eb7, Bbo, Bb, Cm7, Bb, Bbo, Cm7, F7, Bb, (Cm7), (F7)

# FIGURE 8

Contemp. C-2517

written by: Lennie Niehaus  
recorded by: Lennie Niehaus

♩ = 118

Chord progression: Gm7, C7, F, F0, Gm7, C7, F, Am7, D7+, 2. Gm7, C7, F, Bbm7, Eb7, Ab, Bbm7, Eb7-9, Ab, Abm7, Db7, Gb, Abm7, Db7, Gb, Gm7, Gm7, C7, F, F0, Gm7, C7, F

EMANON

PLAYED BY: DIZZY GILLESPIE

MUSICRAFT 447

BY: GILLESPIE - SHAW

♩ = 150

Chords: B<sup>b</sup>, Cm7, F7, B<sup>b</sup>, B<sup>b</sup>, Eb7, Dm7, Dbm7, Cm7, F7, B<sup>b</sup>, F7, B<sup>b</sup>.

ERGO

PLAYED BY: CHET BAKER

PAC. JAZZ PLP - 9

BY: JACK MONTROSE

♩ = 169

Chords: E<sup>m</sup>7, A7, D<sup>m</sup>7, G7, C<sup>m</sup>7, F7, B<sup>m</sup>7, E7, A<sup>m</sup>7, D7, G, A<sup>m</sup>7, A<sup>b</sup>7, G, A<sup>m</sup>7, D7, G, A<sup>m</sup>7, D7, G, C<sup>m</sup>, G7, F<sup>#</sup>m7, B7, E<sup>m</sup>7, A7, D<sup>m</sup>7, G7, C<sup>m</sup>7, F7, B<sup>m</sup>7, E7, A<sup>m</sup>7, D7.

G Am7 A7 G

FOR STOMPERS ONLY

PLAYED BY: STAN GETZ

ROYAL ROSE RLP-102

*d = 112*

G E7 Am7 D7 G

Dm7 G7 C7 G Am7

Bm7 Bbm7 Am7 D7 G

(Am7 D7)

GODCHILD

PLAYED BY: MILES DAVIS

CAPITAL II-459

BY: GEORGE WALLINGTON

*d = 182*

Ab Bbm7 Abo Ebm7 Ab7

Dbm7 Gb7 Cm7 Bm7 Bbm7 Eb7 Ab Bbm7 Eb7

2. Ab G7

C Dm7 G7 C Dm7 G7 Eb Fm7 Bb7

Ab Bbm7 Abo Ebm7 Ab7

Dbm7 Gb7 Cm7 Bm7 Bbm7 Eb7 Ab

# FIVE BROTHERS

PLAYED BY: STAN GETZ

NEW JAZZ NJLP 102

BY: GERRY MULLIGAN

*♩ = 106*

Chords: C, Dm7, G7, C, Dm7, G7, Gm7, C7, F, Bb7, C, Eb7, Dm7, C7, Dm7, Db7, C, Bb7, E, Fm7, Bb7, Eb, Em7, A7, D, Ebm7, A7, Db, Dm7, Db7, C, Dm7, G7, C, Dm7, G7, Gm7, C7, F, Bb7, Dm7, Db7, C.

# FOUR BROTHERS

PLAYED BY: WOODY HERMAN

COLUMBIA 38304

BY: JIMMY GUIFFRE

*♩ = 110*

Chords: Bb7, Bbm7, Eb7+, Ab, F7, Bbm7, Cm7, F7, Bbm7, Eb7+, Ab, Bbm7, Eb7, Ab, Dm7, G7.

B Em7 A7 D Dm7 G7  
 C A7 Dm7 G7 Cm7 F7 Bb7  
 Bbm7 Eb7+ Ab F7 Bbm7  
 Cm7 F7 Bbm7 Eb7 Ab

### FOUR MOTHERS

PLAYED BY: SWEETIE ROGERS

CAPITAL B-293

BY: JIMMY GUIPPE

♩ = 133 F Gm7 C7 F  
 Gm7 C7 F Gm7 C7 F  
 1. Gm7 C7 2. A7  
 Dm G7  
 Abm7 Db7 Gm7 C7 F Gm7 C7  
 F Gm7 C7 F Gm7 C7  
 F

# FLASH

Capital H-439

written by: Gerry Mulligan  
recorded by: Gerry Mulligan

♩ = 115

C E<sup>b</sup>7 D<sup>b</sup> D<sup>b</sup>7 C<sup>b</sup>7 G7 F<sup>b</sup>m7 A<sup>b</sup>7 A<sup>b</sup>7

F A<sup>b</sup>7 (F) A<sup>b</sup>7 G<sup>b</sup> G A<sup>b</sup>

1 D<sup>b</sup> 3 C E<sup>b</sup>7 D<sup>b</sup> C E<sup>b</sup>7 D<sup>b</sup> D F7 C

2 F7 C A<sup>b</sup>m7 E7-9 A<sup>b</sup>m7 D7 G

D<sup>b</sup>m7 D<sup>b</sup>7 C E<sup>b</sup>7 D<sup>b</sup> D<sup>b</sup>7 C<sup>b</sup>7 G7 F<sup>b</sup>m7 A<sup>b</sup>7 A<sup>b</sup>7

F A<sup>b</sup>7 (F) A<sup>b</sup>7 G<sup>b</sup> G A<sup>b</sup>

A<sup>b</sup> D<sup>b</sup> 3 C

# FOUR

Prestige PRLP-161

written by:  
recorded by: Miles Davis

♩ = 172

E<sup>b</sup> E<sup>b</sup>m7

A<sup>b</sup>7 F<sup>b</sup>m7 A<sup>b</sup>m7

D<sup>b</sup>7 Eb G<sup>b</sup>m7 B7 F<sup>m</sup>7  
 1. D<sup>m</sup>7 G7 C<sup>m</sup>7 Eb G<sup>b</sup>m7 B7 F<sup>m</sup>7  
 2. B<sup>b</sup>7 D<sup>m</sup>7 G7 G<sup>m</sup>7 G<sup>b</sup>m7 F<sup>m</sup>7 B<sup>b</sup>7 Eb

### FRECKLES

Capital T-6507

written by: Bill Holman  
recorded by: Frank Rosolino

♩ = 180  
 Eb D<sup>b</sup>7 C7+ F<sup>m</sup>7  
 B<sup>b</sup>7 Eb D<sup>b</sup>7 C7+ F7 B<sup>b</sup>7 Eb  
 Eb A<sup>m</sup>7 D7 G<sup>m</sup> C<sup>m</sup>7 F7  
 B<sup>b</sup> E<sup>m</sup>7 A7 D<sup>m</sup>7 G7 G<sup>m</sup>7 C7 F<sup>m</sup>7  
 F<sup>m</sup>7 B<sup>b</sup>7+ Eb D<sup>b</sup>7 C7+ F<sup>m</sup>7  
 B<sup>b</sup>7 Eb D<sup>b</sup>7 C7+ F7 B<sup>b</sup>7  
 B<sup>b</sup>m7 Eb7 Ab A<sup>b</sup>m7 D<sup>b</sup>7 Eb B<sup>b</sup>7 Eb

# GOOD BAIT

PLAYED BY: DIZZY GILLESPIE

MANOR W-1224

BY: TADD DAMRON - COUNT BASIE

♩ = 132

# HALF NELSON

PLAYED BY: CHARLIE PARKER

SAVOY MG-9000

♩ = 190

52

D7 Dm7 G7 Dm7 G7 C Ebmaj7

Abmaj7 Dmaj7

# HAPPY LITTLE SUNBEAM

PLAYED BY: CHET BAKER

PAC. JAZZ FILM - 6

BY: RUISS FREEMAN

♩ = 126

Gm7 C7 F

Abm7 Gm7 C7 Cm7

F7 Bbm7 Eb7 Ab Fm7

Cm6 Dm7 G7 C Dm7 G7

C Abm7 Gm7 C7 F

Abm7 Gm7 C7 Cm7

F7 Bm7 E7 Am7 D7 Gm7 C7

Ebb D7 Gm7 C7 F

# THE HALF DOZENS

written by: Bill Holman  
Pacific Jazz PJLP-15 recorded by: Chet Baker

$\text{♩} = 131$

# HALLUCINATIONS

written by: Bud Powell  
Mercury MGC-610 recorded by: Bud Powell

$\text{♩} = 125$

1. F C7 2. Dm7 G7 Cm7 F7

Bb7 Eb7 Am7 D7 Gm7 D7 Gm7 C7

Am7 D7 Gm7 C7 F E7 A7 D7 G7

C7 Cm7 F7 Bb7 Fb Cm7 D7

Gm7 C7 F

### IN THE NICK OF TIME

Victor LJM-1010

written by: Miltie Gold  
recorded by: Nick Travis

$\text{♩} = 138$

F Gm7 C7 F

Cm7 F7 Bb Cm7 F7 Bb

Bbm7 Eb7 Dm A7 Dm

1. G7 Gm7

2. Dm Gm7 C7

F

# GROOVIN' HIGH

PLAYED BY: DIZZY GILLESPIE

ALL. 3033

$\text{♩} = 193$

Chords: Eb, Am7, D7, Am7, D7, Eb, Gm7, C7, Gm7, C7, F7, Fm7, Bb7, Fm7, Bb7, Gm7, Gbm7, Fm7, Bb7, Fm7, Abm (Db7), Eb.

# HEADLINE

PLAYED BY: CHET BAKER

PAC. JAZZ P/LP - 9

BY: JACK MONTROSE

$\text{♩} = 118$

Chords: F, D7, Gm7, C7, Fm7, Bb7, Ebm7, Ab7, Dbm7, Gb7, Bbm7, C7, E7, F, Dm7, Gm7, C7, D7, Am7, D7, G, E7, Am7, D7.

### HERBSTONE

PLAYED BY: HERBIE HARPER

NOCTURNE NXP 2

BY: HERBIE HARPER

# HERSHEY BAR

PLAYED BY: STAN GETZ

ROOST RLP 402

♩ = 110

Chords:  $Bb^m7$ ,  $Eb7$ ,  $Ab$ ,  $Bb7$ ,  $Cm7$ ,  $Ab^o$ ,  $Bb^m7$ ,  $Eb7$ ,  $Bb^m7$ ,  $Eb7$ ,  $Ab$ ,  $Cm7$ ,  $F7$ ,  $Bb^m7$ ,  $Eb7$ ,  $Ab$ ,  $Ebm7$ ,  $Ab7$ ,  $Ebm7$ ,  $Ab7$ ,  $Db$ ,  $Gm7$ ,  $C7$ ,  $F$ ,  $Bb^m7$ ,  $Eb7$ ,  $Bb^m7$ ,  $Eb7$ ,  $Ab$ ,  $Bb7$ ,  $Db7$ ,  $Cm7$ ,  $Ab^o$ ,  $Bb^m7$ ,  $Eb7$ ,  $Bb^m7$ ,  $Eb7$ ,  $Ab$

# INDIAN CLUB

PLAYED BY: SHORTY ROGERS

VICTOR LPM 3137

BY: JIMMY GIUFFRÉ

♩ = 126

Chords:  $Fm$ ,  $Bbm$ ,  $C7$ ,  $F$ ,  $Fm$ ,  $C7$

Fm

A<sup>b</sup>m7

D<sup>b</sup>7

58

A<sup>b</sup>m7

D<sup>b</sup>7

Gm7

C7

Gm7

C7

Gm7

C7

Fm

B<sup>b</sup>m

C7

Fm

### IN THE MODE

PLAYED BY: BOB BROOKMEYER

STORY, 305

BY: AL COHN

♩ = 172

Cm

Dm7

G7

Cm

B<sup>b</sup>m7

E<sup>b</sup>7<sup>+</sup>

A<sup>b</sup>

A<sup>b</sup>m7

D7

Gm7

C7

Fm7

1. B<sup>b</sup>7

E<sup>b</sup>

C7

Fm7

B<sup>b</sup>7

E<sup>b</sup>

Dm7 G7

2. B<sup>b</sup>7

B<sup>b</sup>m7

C7

Fm7

C7

Fm7

C7

Fm7

B<sup>b</sup>7

E<sup>b</sup>

# HAMP'S BLUES

Contemp. C-3505

written by: Hampton Hawes  
recorded by: Hampton Hawes

♩ = 122

# I KNOW, DON'T KNOW HOW

written by: Gerry Mulligan  
Pacific Jazz PJLP-1201 rec'd by: Gerry Mulligan

♩ = 152

Gm7 Am7 Bbm7 Eb7 G7 Bbm7 F Abm7 Gm7 (C7)

F

# JOY SPRING

Emarcy MG-26043

written by: Clifford Brown  
recorded by: M. Roach-C. Brown

Chords: F, Gm7, C7, Bbm7, Eb7, F, Ab7, Gm7, C7, F, Abm7, Db7, Gb, Abm7, Db7, Gb, Bm7, Eb, Gb, A7, Abm7, Db7, Gb, Am7, D7, G, Gm7, C7, F, Fm7, Bb7, Eb, Abm7, Db7, Gb, Gm7, C7, F, Gm7, C7, F, Bbm7, Eb7, F, Ab7, Gm7, C7, F

# INSIDE OUT

PLAYED BY: LENNIE NIEHAUS

CONTEM. C-2513

BY: LENNIE NIEHAUS

$\text{♩} = 122$  **INTRO** C C° Dm7

G7 C C° Dm7 G7

Dm7 G7 C Dm7 C° C Fm7

C E°7 Dm7 G7 1. C C°

Dm7 G7 12 C Gm7 C7 F

Fm7 B°7 C Gm7 C7 F

Fm7 B°7 C Ab7 G7 C

Dm7 C° C Fm7 C E°7 Dm7

G7 C E°7 Dm7 G7 C

# JUMPING WITH SYMPHONY SID

PLAYED BY: GEORGE SHEARING

MGM 10687

BY: YOUNG

$\text{♩} = 152$  30

3b7 E67 3b 62

Cm7 F7 3b

Cm7 F7

# JUST A FEW

PLAYED BY: BUD SHANK

NOCTURNE NXP 4

BY: SHORTY ROGERS

$\text{♩} = 126$

Gm7 C7 Gm7 C7 F Gm7

Am7 3 D7 Gm7 C7 Gm7 C7 F Gm7

F Cm7 F7 Cm7 F7 3b Cm7

3b Dm7 G7 Dm7 G7 Gm7 C7

Am7 3 D7 Gm7 C7 Gm7 C7 F Gm7

F Cm7 F7 Cm7 F7 3b Cm7

3b 3b m7 E67 F Am7

D7 Gm7 C7 F

# H. AND J.

Victor LJM-1004

written by: H. Edison-J. Jones  
recorded by: Shorty Rogers

♩ = 192

Chord progression: Fm7, Bb7, Eb, Fm7, Eb, (Gb7), Fm7, Bb7, Eb, Fm7, Gm7, Gbm7, R. Eb, Eb7, Bbm7, Eb7, Gm7, C7, Gbm7, B7, Fm7, Bb7, Fm7, Bb7, Eb, Fm7, Eb, (Gb7), Fm7, Bb7, Eb.

# IT'S SAND, MAN

Victor LJM-1004

written by: Ed Lewis  
recorded by: Shorty Rogers

♩ = 112

Chord progression: Cm7, F7, Bb, (Cm7), (F7), Bb, (G7), Cm7, F7, Bb, Bb7, Eb, Bb, Bb, Bb, Bb, Bb, Cm7, Bb, R. Cm7, F7, Bb, Eb7, Bbm7, Eb7.

3b Eb7 Bbm7 Eb7

3b F#o Cm7 F7 3b (Cm7) (F7)

3b (G7) Cm7 F7 3b 3b7 Eb 3b

3b 3b Cm7 F7 3b

### JASMIN

Clef MGC-644

written by: Bob Brookmeyer  
recorded by: Bob Brookmeyer

♩ = 202

Ab Gbm7 37 Ebmaj7 Eb7

Db7 C7 Fm7 2m7 G7 1. Bbm7 F#

Bbm7 Eb7 2. Bbm7 Eb7 Ab Ab7 Dbm

(G7) Bbm (Eb) Eb

Cm7 Am7 D7 Gm7 C7 Ab

Gbm7 37 Ebmaj7 Eb7 Db7 C7 Fm7

Bbm7 G7 Bbm7 Cm7 F7 Bbm7 Eb7+

### JAZZBO'S JAUNT

Victor LJM-1010

written by: Milty Gold  
recorded by: Nick Travis

*♩ = 182*

### JE NE SAIS PAS

Clef MGC-628

written by: Hampton-Jones  
recorded by: Lionel Hampton

*♩ = 164*

F F7 Bb F0  
 F D7 Gm7 C7 F Bb7 Eb7 D17  
 Gm7 C7 Eb7 D7 Bb F0 F D7-9  
 Gm7 C7 F

### JORDU

Emarcy MG-26043

written by: Duke Jordan  
recorded by: M. Roach-C. Brown

♩ = 143  
 D7 G7 Cm  
 F7 Bb7 Eb D7 G7 Cm  
 Ab7 1. 2. G7 C7  
 F7 Bb7 Eb Ab7 Bb F7 Bb7  
 Eb7 Ab7 Bb7 G7 3. D7 G7 Cm  
 F7 Bb7 Eb D7 G7 Cm  
 Ab7

# JERU

PLAYED BY: MILES DAVIS

CAPITAL 11-459

BY: GERRY MULLIGAN

♩ = 185

Chord symbols: Eb, Db7, Eb, C7, Fm7, D7, Eb, Fm7, Eb, Eb7, Ab, Abm7, Db7, Eb, Fm7, Eb, Eb7, D7, Eb, Fm7, Eb.

# JIVE AT FIVE

PLAYED BY: BOB BROOKMEYER

STORY, 305

BY: EDISON - BASIE

♩ = 160

Chord symbols: Eb, Cm7, Fm7, Bb7, Eb, Cm7, Fm7, Bb7, Eb7, D7, Bb7, C7, Bb7, Bb7, Eb, Eb, Eb, Fm7, Bb7, Eb, Eb, Fm7, Bb7, Eb, F7.

Chords: Bb7+, Eb, Cm7, Fm7, Bb7, Eb, Cm7, Fm7, Bb7, Eb7, D7, Db7, C7, Bb7, Bb7, Eb.

### LEAP HERE

PLAYED BY: THE METRONOME ALL-STARS      CAPITAL 16039      BY: NAT COLE

Tempo: ♩ = 210

Chords: Cm7, Bbmaj7, Bb, Cm7, Bbmaj7, Dbm7, Cm7, F7, Bb, Eb, C7, F7, Cm7, Bbmaj7, Bb, Cm7, Dbm7, Dbm7, Cm7, F7, Bb.

1. 2.

E F#m7 37  
 (Ab) (Gm) (G4) F F 37-5  
 F Gm7 F F7+ Bb Bbm7  
 Am7 Ab7 Gm7 C7-9  
 F

### A LITTLE DUET

Columbia CL-549

written by: Jack Montrose  
recorded by: Chet Baker

C7 F Dm7 Gm7 C7 F Dm7  
 Gm7 C7 F F7 Bb Bbm F  
 1. Gm7 C7 2. Gm7 C7 F7 Bbm Cm7 F7  
 Bbm Cm7 F7 Bb Bbm Eb Ebm Db7 C7 F Dm7  
 Gm7 C7 F Dm7 Gm7 C7 F F7  
 Bb Bbm F (Gm7) (C7)

# LADY BIRD

PLAYED BY: FATS NAVARRO

BLUE NOTE LP -5004

BY: TADD DAMERON

# LA MUCURA

PLAYED BY: SHELLY MANNE

CONTEM. 4001

TRADITIONAL

Chords: Eb, Bb7, Eb, Ab, Bb7, Eb, C7, Fm7, Bb7, Eb, Ab, Bb7, Eb, C7, Fm7, Bb7, Eb, Abm7, Db7, Gb, Gbm7, Fm7, Bb7, Eb, Abm7, Db7, Gb, Gbm7, Fm7, Bb7, Eb.

**OPTIONAL BRIDGE**

LEFT BANK

PLAYED BY: BUD SHANK

NOCTURNE NXP - 3

BY: SIXTY ROGERS

Chords: A7, Dm (A7), Dm - (A7), Dm (A7), Dm D7, Gm (D7), Em7 A7, Dm (A7), Bb7, Em7, A7, Dm, 1. Em7 A7, 2. (A7).

Am7 D7 | 2. G C#m7

F#7 Bm7 E7 Am7

D7 G E7 Am7 D7 G

Cm7 F7 Bm7 E7 Am7 D7 G Em7

Am7 D7 G

### LITTLE WILLIE LEAPS

PLAYED BY: CHARLIE PARKER

SAVOY MG - 9001

$\text{♩} = 116$

F Gm7 C7 F D7

Gm7 C7 F Gm7 C7 F

D7 Bm7 E7 Am7 D7 Gm7 C7

1. F Em7 A7 3 Dm Bbm7 Eb7

Gm7 C7 | 2. F Gm7 C7 Gm7 C7

F

LEE

written by: Jimmy Raney  
recorded by: Jimmy Raney  
Prestige PRLP-156

*d = 146*

MAMBO DEL CROW

written by: snorty Rogers  
recorded by: Shorty Rogers  
Victor LPM-3137

*d = 146*

3b Ab 3b Ab 3b Ab 3b Ab 3b Ab

MAY-REY

written by: Horace Silver  
Blue Note BCP-5038 recorded by: Art Blakey

$\text{♩} = 134$

F D7-9 Gm7 C7 F D7-9

Gm7 C7 F D7-9 Gm7 C7 Am7

D7 Bm7 E7(9) Am7 D7 Gm7 C7

1. F Em7 A7 Dm G7

C7 2. F G7-5 C7-5

F (Gm7) (C7) F //

# LULLABY OF BIRDLAND

77

PLAYED BY: GEORGE SHEARING

BY: GEORGE SHEARING

Chord symbols: Fm, G7, C7, Fm, Bbm7, Eb7, Ab, Bbm7, Eb7, Ab, Db7, C7, Ab, Eb7, Ab, Ab7, Db, Dbm7, Gb7, Ab, Ab7, Db, Dbm7, Gb7, Ab, C7, Fm, G7, C7, Fm, Bbm7, Eb7, Ab, Bbm7, Eb7, Ab.

# MAID IN MEXICO

PLAYED BY: CHET BAKER

PAC. JAZZ PJLP - 3

BY: RUSS FREEMAN

Tempo: ♩ = 195

Chord symbols: Fm7, Bb7, Fm7, Bb7, Gm7, C7, Fm7, Bb7, Fm7, Bb7, Eb, Cm7, Eb, Bb7, Eb, Cm7, D7, Bbm7, C7, Abm7, Bb7, Eb.

Cm7 D7 G D7 Bb7  
 Fm7 Bb7 Fm7 Bb7 Gm7 C7 Gm7 C7  
 Fm7 C7 Fm7 Bb7 Eb **LAST TIME**

### MIDNIGHT SUN

PLAYED BY: LIONEL HAMPTON

DECCA 28059

♩ = 69  
 Ab Abm7 Db7  
 Gb Gbm7 B7 E  
 Eb7 Ab Fm7 1. Bbm7 A7  
 2. Dm7 G7 C Cm7 F7 Dm7 Bb7 Dbm7  
 Cm7 B7 Bb Bbm7 Eb7 Cm7 Bm7  
 Bbm7 A7 Ab Abm7 Db7  
 Gb Gbm7 B7 E  
 Eb7 Ab

MOTION

written by: Jimmy Raney  
 recorded by: Jimmy Raney  
 Prestige PRLP-156

♩ = 112

NICK'S KNACKS

written by: Al Cohn  
 recorded by: Nick Travis  
 Victor LJM-1010

♩ = 192

$A^{\flat}m7$   $D^{\flat}7$   $G^{\flat}$   
 $(Am7)$   $(D7)$   $2. Cm7$   $F7$   $B^{\flat}$   $B^{\flat}m7$   $E^{\flat}7$   
 $F$   $Gm7$   $Am7$   $A^{\flat}m7$   $Gm7$   $C7$   
 $F$

### NIGHT LIFE

Contemp. C-2517 written by: Lennie Niehaus  
 recorded by: Lennie Niehaus

$\text{♩} = 206$   $Fm$   $Gm7$   $C7$   $Fm$   
 $B^{\flat}m7$   $E^{\flat}7$   $A^{\flat}$   $F7$   $B^{\flat}m7$   $E^{\flat}7$   $1. A^{\flat}$   
 $B^{\flat}m7$   $C7$   $2. A^{\flat}$   $Cm7$   
 $F7$   $B^{\flat}m7$   
 $E^{\flat}7$   $A^{\flat}$   $Gm7$   $C7$   $Fm$   
 $Gm7$   $C7$   $Fm$   $B^{\flat}m7$   $E^{\flat}7$   $A^{\flat}$   $F7$   
 $B^{\flat}m7$   $E^{\flat}7$   $A^{\flat}$   $(Gm7)$   $(C7)$

Am7 D7 Gm7 C7 Gm7 C7 Am7 Db7

Abm7 Db7 Dm F7 Em7-5 A7 Dm (G7)

Em7-5 A7 Dm Gm7 C7 Dm

OPUS DE FUNK

written by: Horace Silver  
Blue Note BLP recorded by: Horace Silver

♩ = 200

Bb Eb7 Bb Cm7 F7 Bb

THE PREACHER

written by: Horace Silver  
Blue Note BLP-5062 recorded by: Jazz Messengers

♩ = 183

C7 F F7 Bb7 (Bb) F G7 C7 F7 Bb7 A7 Bb7 Bb7 F (D7) (Gm7) C7 F

# SIMBAH

PLAYED BY: GERRY MULLIGAN

CAPITAL H-439

BY: GERRY MULLIGAN

*d* = 144

Chord symbols:  $E^b$ ,  $Fm7$ ,  $Bb7$ ,  $E^b$ ,  $Bb7$ ,  $E^b$ ,  $Bb0$ ,  $E^b0$ ,  $Bb0$ ,  $E^b0$ ,  $Fm7$ ,  $Bb7$ ,  $E^b$ ,  $Fm7$ ,  $Bb7$ ,  $E^b$ .

# MOHAWK

PLAYED BY: CHARLIE PARKER

MERCURY 11682

BY: CHARLIE PARKER

*J* = 172

Chord symbols:  $Bb$ ,  $E^b7$ ,  $E^bm$ ,  $Bb$ .

3b7 E7 Ebm7 Bb Cm7  
 Dm7 Dbm7 Cm7 F7 Bb  
 1. Cm7 F7 2. Cm7 F7

MOVE

PLAYED BY: MILES DAVIS

CAPITAL 15404

BY: DENZIL BEST

♩ = 140 3b E7 Bb  
 F0 Cm7 F7 3 Bb  
 3b7 Eb  
 C7 Cm7  
 F7 Bb E7 Bb  
 F0 Cm7 F7 3 Bb

# MORPO

PLAYED BY: SHORTY ROGERS

VICTOR LPM - 3137

BY: SHORTY ROGERS

*♩ = 130*

Chord annotations:  $B^b$ ,  $(E^b7)$ ,  $Gm7$ ,  $B^b+$ ,  $Fm7$ ,  $B^b7$ ,  $E^b7$ ,  $B^b$ ,  $G7$ ,  $Cm7$ ,  $A^b7$ ,  $B^b$ ,  $D^b m7$ ,  $G^b m7$ ,  $B^b m7$ .

# MOTEL

PLAYED BY: LEE KONITZ

PAC. JAZZ PJLP - 2

BY: GERRY MULLIGAN

*♩ = 130*

Chord annotations:  $E^b$ ,  $B^b7$ ,  $E^b$ ,  $E^b$ ,  $Fm7$ ,  $B^b7$ ,  $E^b$ ,  $Fm7$ ,  $B^b7$ ,  $E^b$ ,  $B^b7$ ,  $E^b$ ,  $E^b$ ,  $E^b$ ,  $E^b$ ,  $B^b7$ ,  $E^b$ ,  $E^b$ ,  $Fm7$ ,  $B^b7$ ,  $E^b$ ,  $E^b$ ,  $Dm7$ ,  $G7$ ,  $G7$ ,  $E^b$ ,  $D^b$ ,  $Gm7$ ,  $F7$ ,  $B^b7$ .

# MY LITTLE SUEDE SHOES

PLAYED BY: CHARLIE PARKER

CLEF MGC - 513

## PRINCE ALBERT

Blue Note 1507

written by: Roach-Dorham  
recorded by: Jazz Messengers

♩ = 153

- Staff 1: Chords Fm, Bbm7, Eb7, Ab.
- Staff 2: Chords Ab, Db, G7, C.
- Staff 3: Chords Cm, Fm7.
- Staff 4: Chords Eb, Ab, D7, G.
- Staff 5: Chords Am7, D7-9, G.
- Staff 6: Chords F#m7, B7, E.
- Staff 7: Chords C7+, Fm, Bbm7, Eb7, Ab.
- Staff 8: Chords Ab, Db, Gb7, Cm.
- Staff 9: Chords F7-9, Bbm7, Eb7, Ab.

## QUICKSILVER

Blue Note BLP-5037

written by: Horace Silver

recorded by: Art Blakey

- Staff 1: Chords Ab, Gm7.

**Staff 1:** Chords: C7, Fm, Bb7

**Staff 2:** Chords: A7, Ab, Cm7, Bm7, Bbm7

**Staff 3:** Chords: Eb7, 1. Ab, (Bbm7), Gm7

**Staff 4:** Chords: C7, 2. Ab, Bbm7, Ab0, Ab

**Staff 5:** Chords: Gm7, C7, Fm, C7-9, Fm, Gm7, C7

**Staff 6:** Chords: Bb7, C7, Fm, C7-9, Fm, Bb7

**Staff 7:** Chords: Bbm7, Eb7, Ab, Gm7

**Staff 8:** Chords: C7, Fm, Eb0, F7

**Staff 9:** Chords: Bbm7, Eb7, Ab, Bbm7, Ab0, Ab

**Staff 10:** Chord: (C7)

# NIGHTS AT THE TURNTABLE

PLAYED BY: GERRY MULLIGAN

PAC. JAZZ P/LP - 1

BY: GERRY MULLIGAN

Chord progression for the first staff: C, Am7, D7, G.

Chord progression for the second staff: Em7, A7, Dm7, G7, Em7, A7, F#m7, B7.

Chord progression for the third staff: G7, C, Gm7, C7, F.

Chord progression for the fourth staff: Cm7, Fm7, Bb7, Eb.

Chord progression for the fifth staff: Dm7, G7, C, Am7, D7, G.

Chord progression for the sixth staff: Em7, A7, Dm7, G7, Em7, A7, F#m7, B7.

Chord progression for the seventh staff: G7, C7, F, Ab, G7, C.

Chord progression for the eighth staff: Dm7, C, C.

## NO TIES

PLAYED BY: CHET BAKER

PAC. JAZZ P/LP - 8

BY: RUSS FREEMAN

Time signature: 15/8.

Chord progression for the first staff: Bb, Cm7, F7, Bb.

Chord progression for the second staff: Cm7, F7, Bb, Cm7, F7, Bb.

90

Fm7 Bb7 D7 Gm Em7 A7 90  
 Dm Em7 A7 Dm Dm7 Db7  
 Cm7 F7 Bb Cm7 F7 Bb  
 Cm7 F7 Bb Cm7 F7 Bb  
 Fm7 Bb7 D7 Gm Am7 D7  
 Gm Gm7 C7 Cm7 F7 Gm7 C7  
 Cm7 F7 CODA Cm7 F7 Cm7 F7 Cm7 F7  
 Bb

NOW IS THE TIME

PLAYED BY: CHARLIE PARKER

SAVOY MG - 9000

BY: CHARLIE PARKER

♩ = 127  
 F Bb7 F  
 F7 Bb7 F Gm7  
 F D7 Gm7 C7 Gm7 C7 F  
 (Gm7 C7)

# O GO MO

PLAYED BY: TEDDY REIG'S ALL-STARS

SAVOY 905

BY: KAI WINDING

♩ = 206

# ONION BOTTOM

PLAYED BY: BOB GORDON

PAC. JAZZ PJLP - 12

BY: JACK MONTROSE

♩ = 130

ONTET

PLAYED BY: GERRY MULLIGAN

CAPITAL H-439

BY: GERRY MULLIGAN

# OPEN COUNTRY

PLAYED BY: BOB BROOKMEYER

STORY. 305

BY: BOB BROOKMEYER

♩ = 205

# ORNITHOLOGY

PLAYED BY: CHARLIE PARKER

DIAL 1002

BY: BENNIE HARIS

♩ = 112

Bb7 Eb Am7 D7 G (2nd time) D7  
 G D7 G Am7 D7 Dm7 Bbm7  
 Am7 D7

88. OUT OF SOMEWHERE

PLAYED BY: LIGHTHOUSE ALL-STARS

CONTEM. C-2506

BY: JIMMY GIUFFRE

Bbm7 Eb7 Ab Eb0 Bbm7 Eb7  
 Ab Bbm7 Eb7 Cm7 F7 Bbm7 Eb7  
 Ab7 Db Dm7 G7 Cm7 F7  
 Bbm7 Eb7 Fm7 Dm7 G7 Cm7 F7  
 Bbm7 Eb7 Bbm7 Eb7 Ab Eb0 Bbm7 Eb7  
 Ab Bbm7 Eb7 Ab F7 Bbm7 Eb7  
 Ab7 Db Dm7 G7 Ebm7  
 F7 Bbm7 Eb7 Ab Eb0 Bbm7 Eb7  
 Ab

# PARISIENNE THOROFARE

Mercury MGC-610

written by: Bud Powell  
recorded by: Bud Powell

$\text{♩} = 150$

# THE RED DOOR

Pacific Jazz PJLP-1201

written by: Zoot Sims

recorded by: Gerry Mulligan

$\text{♩} = 112$

### RICK'S TRICKS

Contemp. C-3503 written by: Lennie Niehaus  
 recorded by: Lennie Niehaus

PLAYED BY: DIZZY GILLESPIE

VICTOR 20-2480

BY: DIZZY GILLESPIE

THE PESKY SERPENT

PLAYED BY: SHORTY ROGERS

VICTOR LPM - 3137

BY: JIMMY GIUFFRE

Am7 D7 G D7 G D7 G Am7

Bm7 E7 Am7 D7 Cm7 F#7 Bm7

E7 Am7 D7 Bm7 E7 Am7 D7

G

### PIROUETTE

PLAYED BY: SID RYAN ROGERS

VICTOR LPM - 3137

BY: SID RYAN ROGERS

$\text{♩} = 130$  Bbm7 Eb7 Ab Ebo Bbm7 Eb7

Ab Abm7 Db7 Gb Gbm7 Fm7 Bb7

Eb Dbm7 G7 Cm Ebm7 Dbm7 G7

C Cm7 F7 Bb Dbm7 Cm7 F7

Bbm7 E7 Bbm7 Eb7 Ab Ebo Bbm7 Eb7

Ab Abm7 Db7 Gb Gbm7 Fm7 Bb7

Eb

# POPO

PLAYED BY: SHORTY ROGERS

CAPITAL 11-294

BY: SHORTY ROGERS

♩ = 206

Chords: B<sup>b</sup>, E<sup>b</sup>7, B<sup>b</sup>, B<sup>b</sup>7, E<sup>b</sup>7, B<sup>b</sup>, G7, C<sup>m</sup>7, F7, D<sup>m</sup>7, G7+, 1. C<sup>m</sup>7, F7, 2. C<sup>m</sup>7, F7, D<sup>m</sup>7, G7, D<sup>b</sup>m7, G<sup>b</sup>7, C<sup>m</sup>7, F7, B<sup>b</sup>7, E7, E<sup>b</sup>7, ETC. BLUES....

# POT LUCK

PLAYED BY: STAN GETZ

NORGRAN NIGR-1000

BY: JOHNNY MANDEL

♩ = 105

Chords: F7+, B<sup>b</sup>, B<sup>m</sup>7, E7, A<sup>m</sup>7, D7, G<sup>m</sup>7, 1. C7, F, F7+, 2. C7, F, G<sup>m</sup>7, F, A, E<sup>o</sup>, B<sup>m</sup>7, E7, A, B<sup>m</sup>7, E<sup>m</sup>7, A7, D<sup>m</sup>7, G7, G<sup>m</sup>7, C7, F7+

B $\flat$  B $\flat$ 7 E7 Am7 D7

G $\flat$ 7 C7 F $\flat$  D $\flat$ 7

G $\flat$ 7 C7

### PRODEFUNCTUS

PLAYED BY: CHET BAKER

PAC. JAZZ P/LP

BY: JACK MONTROSE

$\text{♩} = 207$

C Am7 D $\flat$ 7 G7 C Am7

D $\flat$ 7 G7 G $\flat$ 7 C7 F $\flat$  G7

C G7 2. F $\flat$  A $\flat$ 7 D $\flat$ 7 G $\flat$ 7 C7

F $\flat$  D $\flat$ 7 C7

F $\flat$  A $\flat$ 7 A $\flat$ 7 D $\flat$ 7

C Am7 D $\flat$ 7 G7 C Am7 D $\flat$ 7 G7

G $\flat$ 7 C7 F $\flat$  B $\flat$ 7 G7

C

# POWDER PUFF

PLAYED BY: SIXTY ROGERS

VICTOR LPM - 3137

BY: SHORTY ROGERS - SHELLY MANNE

♩ = 177

# QUASIMADO

PLAYED BY: CHARLIE PARKER

DIAL 1015

♩ = 142

SHORT STOP

PLAYED BY: SHORTY ROGERS

VICTOR LPM -3138

BY: SHORTY ROGERS

# RAGAMUFFIN

written by: Bill Holman  
Capital T-6507 recorded by: Frank Rosolino

*J = 199*

Chord symbols: Am7, Cm7, G, Dm7, G7, C, Cm7, F7, G, E7, Am7, D7, 2. Am7, D7, Dm7, G7, C, F#m7, D7, Em, D7, Em7, Bb7, A7, D7, Dm7, G7, C, Dm7, G7, C, G, D7, Dm7, G7, C, G, D7, Dm7, G7, C, Cm7, F7, 3, Am7, D7, G.

# RUBBERNECK

written by: Frank Rosolino  
Royal Roost RLP-240 recorded by: Stan Getz

*d = 126*

Chord symbols: Dm, Bb7, A7, Dm, (A7), Dm, Bb7, A7.

1. *Dm* | 2. *A7 Dm* *Gm7* *C7*  
*F* *A7* *Dm*  
*Bb7* *A7* *Dm* *Bb7* *A7*  
*Dm* (*A7*) *Dm* *Bb7* *A7*  
*Dm*

### SOMETHING FOR LISA

Victor LJM-1024 written by: Al Cohn  
 recorded by: Al Cohn

*Eb* *Bb7* *Eb7* *Bb7* *Eb* *Bb7*  
*Eb7* *C7* *F7* *Cm7*  
*F7* *Bb7* | 1. *G7* *Cm*  
*F7* *Au7* *D7* *Gm7* *Gb7*  
*Fm7* *E7* | 2. *G7* *C7*  
*F7* *Bb7* *Eb*

### SALUTE TO CHARLIE CHRISTIAN

Contemp. C-2508 written by: Barney Kessel  
 recorded by: Barney Kessel

### SEASIDE

Contemp. C-2517 written by: Lennie Niehaus  
 recorded by: Lennie Niehaus

### SONNY SIDE

written by:  
 Prestige NJLP-103 recorded by: S.Stitt-B.Powell

# PRIME RIB

PLAYED BY: LENNIE NIEHAUS

CONTEM. C-2513

BY: LENNIE NIEHAUS

♩ = 172

Chord symbols:  $Bb$ ,  $Cm7$ ,  $F7$ ,  $Bb$ ,  $F^{\circ}$ ,  $Cm7$ ,  $Bb^{\circ}$ ,  $G7$ ,  $Cm7$ ,  $F7$ ,  $F7$ ,  $Dm7$ ,  $Dm7$ ,  $G^{\flat}maj7$ ,  $Bmaj7$ ,  $Cm7$ ,  $F7$ ,  $Bb$ ,  $Bb7$ ,  $Fm7$ ,  $Bb7$ ,  $E^{\flat}$ ,  $Fm7$ ,  $E^{\flat}$ ,  $C7$ ,  $Gm7$ ,  $C7$ ,  $F7$ ,  $Cm7$ ,  $F7$ ,  $Bb$ ,  $Cm7$ ,  $F7$ ,  $Bb$ ,  $F^{\circ}$ ,  $Cm7$ ,  $Bb^{\circ}$ ,  $G7$ ,  $Cm7$ ,  $F7$ ,  $Bb$ ,  $F7$ ,  $Bb$ ,  $F^{\circ}$ ,  $Cm7$ ,  $Bb^{\circ}$ ,  $G7$ ,  $Cm7$ ,  $F7$ ,  $Bb$

# ROCKER

PLAYED BY: MILES DAVIS

CAPITAL 11-4510

BY: GERRY MULLIGAN

♩ = 206

Chord symbols:  $Dm7$ ,  $Db7$ ,  $Cm7$ ,  $F7$ ,  $Bb$ ,  $F^{\circ}$ ,  $Cm7$ ,  $F7$ ,  $Dm7$ ,  $Db7$ ,  $Cm7$ ,  $F7$ ,  $Dm7$ ,  $E^{\flat}m$ ,  $Bb$ ,  $E^{\flat}m$ ,  $E^{\flat}m7$ ,  $Dm7$ ,  $Db7$ ,  $Cm7$ ,  $B7$

Em7 A7 D

Em7 A7 D

Dm7 G7 C A7

Em7 A7 F#m7 Gm7 D° Gm7

F#m7 F7 Em7 Eb7 Dm7 Db7 Cm7 F7

D° F° Cm7 F7 Dm7 Db7 Cm7 F7

Dm7 Eb7 D° Ebm Dm7 Db7 Cm7 B7

### SWEDISH PASTRY

PLAYED BY: RED NORVO

DISCOVERY 125

BY: BARNET KESSEL

♩ = 182

Bb7 Eb7 Bb7 Eb7 Ebm7 Bb Cm7

Bb Dbm7 Cm7 F7 Bb

# RUSS JOB

PLAYED BY: CHET BAKER

PAC. JAZZ PLP-3

BY: RUSS FREEMAN

$\text{♩} = 200$

Chords: Bb, Cm7, F7, Bb, F0, Cm7, F7, Bb, G7, Cm7, F7, Dm7, G7, Cm7, F7, Cm7, F7, Bb, Bb7, F0, Ebm7, Ab7, Bb, Cm7, F7, Bb, Cm7, F7, Bb, F0, Cm7, F7, Bb, G7, Cm7, F7, Dm7, G7, Cm7, F7, Bb.

# RUSTIC HOP

PLAYED BY: STAN GETZ

CLEF MG-C143

$\text{♩} = 125$

Chords: Dm7, G7, C, Cm, A7, 1. Am7, D7.

# SHANK'S PRANKS

PLAYED BY: BUD SHANK

NOCTURNE NXP 4

BY: SHORTY ROGERS

$\text{♩} = 132$

Chord symbols: G7, C#7, F7, D#7, Bb, F#7, Fm7, Eb, Eb7, Ab7, Db, Ebm7, Ab7, Cm7, F7, Bb, D#7, G7, Cm7, F7, Bb, F7, Bb.

# LOCAL 802 BLUES

PLAYED BY: THE METRONOME ALL-STARS

CAPITAL 1550

BY: GEORGE SHEARING

$\text{♩} = 115$

Chord symbols: Bb, F7, Bb, F7, Bb, Bb7, Eb7, Ab7, Bb.

Dm7 Gb7 Cm7 37 Dm7 Dm7 112  
 Gbmaj7 37

# SOFT SHOE

PLAYED BY: GERRY MULLIGAN

PAC. JAZZ P/LP -1

BY: GERRY MULLIGAN

♩ = 162  
 Em7 A7 Em7  
 A7 D Em7 F#m7 Gm F#m7 Em7  
 D Dm7 Em7 A7 Em7  
 A7 D Em7 F#m7 G7 Gb Db7  
 Em7 A7 Em7 A7 F#m7  
 Bm D+ F#m7 D+  
 Em7 A7 Em7 A7 F#m7  
 Bm7 D+ Em7 A7  
 D Dm7

# SIGNAL

written by: Jimmy Raney  
Prestige PRLP-156 recorded by: Jimmy Raney

Chord symbols visible in the score include: Gbmaj7, F7, Emaj7, Eb7, Ab, B7, Bbm7, Eb7, (Ab), Ebm7, Ab7, Db, Dbm7, Gb7, Bbm7, Amj7, Abm7, Db7, Gbm7, B7, E, (Bbm7), Eb7, Ab, B7, Bbm7, Gm7, C7, Fm7, Bb7, Eb7, Abm7, Db7, Gbmaj7, F7, Emaj7, Bb7, Cm7, F7, Bbm7, (Ab), Ebm7, Ab7, Db, Dbm7, Gb7, Cm7, B7, Bbm7, Ab7, Ab, Db7.

Chords: G<sup>6</sup>, B<sup>7</sup>, E, (G<sup>b</sup>m<sup>7</sup>) E<sup>b</sup>7

SI SI

Clef MGC-646

written by: Charlie Parker  
recorded by: Charlie Parker

Chords: F, (E<sup>m</sup>7) A<sup>7</sup> D<sup>m</sup>, G<sup>m</sup>7, F<sup>7</sup>, B<sup>b</sup>7, F, (G<sup>m</sup>7), A<sup>m</sup>7, B<sup>b</sup>7, G<sup>m</sup>7, (C<sup>7</sup>), G<sup>m</sup>7, C<sup>7</sup>, F, G<sup>m</sup>7, C<sup>7</sup>, F

### SPONTANEOUS COMBUSTION

Savoy MG-12018

written by: H. and J. Adderley  
recorded by: Cannonball

Tempo: ♩ = 148

Chords: B<sup>b</sup>, B<sup>b</sup>7, E<sup>b</sup>7, C<sup>m</sup>7, F<sup>7</sup>

SLEEP BOP

Jasstone J-1263

written by:  
recorded by: Kai Winding

SO SORRY PLEASE

Clef MGG-507

written by:  
recorded by: Bud Powell

SWEDISH SCHNAPPS

Clef MGC-646

written by: Charlie Shavers  
recorded by: Charlie Parker

# SEXTET

PLAYED BY: GERRY MULLIGAN

PAC. JAZZ P/LP - 2

BY: GERRY MULLIGAN

*d* = 122

Chord symbols: Eb, Cm7, Fm7, Eb, Fm7, Bb7, Eb, (Bb7), Dm7, G7, C, Em7, A7, D, Bb7, Eb, Cm7, Fm7, Ebo, Eb, Fm7, Bb7, Fm7, Em7, Eb.

# SONNY SPEAKS

PLAYED BY: WOODY HERMAN

CAPITAL H-324

BY: SONNY BERMAN

*J* = 205

Chord symbols: C, Bb7, Bb7, G7, C, (G7), G7, C, E7.

### THE SQUIRREL

PLAYED BY: FATS NAVARRO

BLUE-NOTE LP -5004

BY: TADD DAMERON

Chord progressions shown:

- Staff 1: F, Gm7, Am7, Bb, F0, F
- Staff 2: F7, Bb7, F0, Bb7, F0, F, H-Gm7
- Staff 3: Am7, Abm7, P-Gm7, Bb, Eb7, Abm7, Gbm7, F, Gb, F, H.
- Staff 4: Gm7, C7, F, Gm7, Am7, Bb, F0, F
- Staff 5: F7, Bb7, F0, Bb7, F0, F, Gm7
- Staff 6: Am7, Abm7, Gm7, Bb, Eb7, Abm7, Gbm7, F, Gb, F
- Staff 7: (Gm7 C7)

# SWING HOUSE

PLAYED BY: GERRY MULLIGAN

PAC. JAZZ PLP - 5

BY: GERRY MULLIGAN

♩ = 144

Chords: D7 G7 D7 G7 D7 A7  
D7 G7 D7 G7 D7 G7 D7 A7  
D7 G7 C7 F7 C7 F7 C7 G7  
C7 F7 Bb Bb7 Eb Bb Bb

Chords: D7 G7 D7 G7 D7 A7  
D7 G7 D7 G7 D7 G7 D7 A7  
D7 G7 C7 F7 C7 F7 C7 G7  
C7 F7 Bb Bb7 Eb Bb Bb

*Dm*

Chords: Cm7 F7 Cm7 F7

Chords: Bb Cm7 F7 Bb

LAST TIME

G7  
 C7  
 F7 (DRUMS) Bb G7  
 C7 F7  
 Bb (DRUMS)  
 G7  
 C7  
 F7  
 Bb Bb7 Eb Bb Bb  
 Bb Bb7 Eb Bb Bb  
 Bb Bb7 Eb Bb Bb

## SPLIT KICK'

written by: Horace Silver  
 Blue Note HLP-5037 recorded by: Art Blakey

- Staff 1:  $Fm7$   $Bb7$   $Eb$   $Fm7$   $Bb7$   $Eb$
- Staff 2:  $Fm7$   $Bb7$   $Eb$   $C7+$   $Fm7$   $Bb7$   $Eb$
- Staff 3:  $E$   $Eb$   $Dm7$   $Ab7$
- Staff 4:  $G7$   $Cm$   $Bbm7$
- Staff 5:  $Eb7$   $Ab$   $Abm7$   $Db7$   $Eb$
- Staff 6:  $F7-5$   $Bb7-5$
- Staff 7:  $E$   $Eb$   $Ab$
- Staff 8:  $G7$   $Cm$   $Bbm7$
- Staff 9:  $Eb7$   $Ab$   $Abm7$   $Db7$   $Eb$
- Staff 10:  $F7$   $E7$   $Eb$   $Fm7$   $Eb$   $Cm7$   $Fm7$   $Ebo$
- Staff 11:  $Eb$

The score also includes rhythmic markings such as "3" (triplets) and "68///" (possibly indicating a specific tempo or recording detail).

# TOMMY HAWK

written by: Johnny Mandel  
Pacific Jazz PJLP-15 recorded by: Chet Baker

# SURF RIDE

PLAYED BY: ART PEPPER

DISCOVERY DL - 3019

BY: ART PEPPER

*d* = 140

Chords: B $\flat$ , E $\flat$ 7, B $\flat$ , B $\flat$ 7, E $\flat$ 7, B $\flat$ , C $\flat$ 7, D $\flat$ m7, D $\flat$ m7, C $\flat$ 7, F7, B $\flat$ , C $\flat$ 7, F7+, 1. B $\flat$ m7, E $\flat$ 7, A $\flat$ , A $\flat$ m7, D $\flat$ 7, G $\flat$ m7, B7, E $\flat$ m7, A7, D $\flat$ m7, G7, C $\flat$ 7, F7

# TAHITI

PLAYED BY: MILT JACKSON

BLUE NOTE BLP - 5011

BY: MILT JACKSON

*d* = 107

Chords: F $\flat$ m, G $\flat$ m7, C7, F $\flat$ m, C7, F $\flat$ m, G $\flat$ m7, C7+, F $\flat$ m, 1. D $\flat$ 7, C7, 2. C $\flat$ m7, F7, C $\flat$ m7, F7, B $\flat$ m7, E $\flat$ 7, B $\flat$ m7, E $\flat$ 7, A $\flat$ m7, D7, A $\flat$ m7, D7

124

$A^b m 7$   $D b 7$   $G m 7$   $C 7$   $F m$   $G 7$   $C 7$   
 $F m$   $C 7$   $F m$   $G m 7$   $C 7 +$   
 $F m$

### TICKLE TOE

PLAYED BY: ART PEPPER

DISCOVERY DL-3019

BY: LESTER YOUNG

$\text{♩} = 126$

$B^b m$   $F 7$   $B^b m$   $F 7$   $B^b m$   
 $F m 7$   $B^b 7$   $E^b m$   $B^b 7$   $E^b m$   $B^b 7$   $E^b m$   
 $A^b m 7$   $D b 7$   $G^b$   $D^b$   $D^b$   
 $F m 7$   $B^b 7$   $E^b 7$   $B^b m 7$   $E^b 7$   $A^b 7$   
 $F 7$   $B^b m$   $F 7$   $B^b m$   $F 7$   $B^b m$   
 $F m 7$   $B^b 7$   $E^b m$   $B^b 7$   $E^b m$   $B^b 7$   $E^b m$   
 $A^b m 7$   $D b 7$   $G^b$   $D^b$   $D^b$   
 $B^b 7$   $E^b 7$   $E^b m 7$   $A^b 7$   $D^b$  ( $C^b 7$   $F 7$ )

### SUMMER SETTING

written by: Manny Albam  
Bethlehem BCP-12 recorded by: Don Elliott

♩ = 7/8

### SWINGING THE BLUES

written by: E. Durnam-C. Basie  
Victor LJM-1004 recorded by: Shorty Rogers

♩ = 152

### SWING UNTIL THE GIRLS COME HOME

written by: Oscar Pettiford  
Bethlehem BCP-1019 recorded by: Oscar Pettiford

### THAT'S WHAT I'M TALKIN' 'BOUT

Atlantic 1212  
written by: Shorty Rogers  
recorded by: Shorty Rogers

STICKS AND STEMS

Clef MGC-644

written by: Bob Brookmeyer  
recorded by: Bob Brookmeyer

$\text{♩} = 172$

TAPS MILLER

Victor LJM-1004

written by: Count Basie  
recorded by: Shorty Rogers

$\text{♩} = 106$

1. G<sup>b</sup>7 F7 | 2. G<sup>b</sup>7 F7 B<sup>b</sup> F<sup>m</sup>7 B<sup>b</sup>7 F<sup>m</sup>7 B<sup>b</sup>7

E<sup>b</sup>7 D<sup>b</sup>7

C7 B7 B<sup>b</sup> C<sup>m</sup>7 F7

B<sup>b</sup> B<sup>b</sup> F7 B<sup>b</sup> B<sup>b</sup>7 E<sup>b</sup> A<sup>b</sup>7

B<sup>b</sup> G<sup>b</sup>7 F7 B<sup>b</sup>

### TRUMPET BLUES

Clef MGC-641

written by: Gillespie-Eldridge  
recorded by: Roy and Diz

G C7 G<sup>o</sup> G

G7 C7 G Am7

B<sup>m</sup>7 E7-9 Am7 D7 G

G C7 G<sup>o</sup> G

G7 C7 G Am7

B<sup>m</sup>7 E7-9 Am7 D7 G

# THRIVING ON A RIFF

PLAYED BY: CHARLIE PARKER

SAVOY MG - 9001

*♩ = 105*

Chord progressions:  $Bb$ ,  $Cm7$ ,  $F7$ ,  $Bb$ ,  $Cm7$ ,  $F7$ ,  $Bb$ ,  $Bb7$ ,  $Eb$ ,  $Ab7$ , 1.  $Bb$ ,  $Bb7$ , 2.  $Bb$ ,  $F7$ ,  $Bb$ ,  $D7$ ,  $G7$ ,  $C7$ ,  $Cm7$ ,  $F7$ ,  $Bb$ ,  $Cm7$ ,  $F7$ ,  $Bb$ ,  $Bb7$ ,  $Eb$ ,  $Ab7$ ,  $Bb$ ,  $F7$ ,  $Bb$ .

# TURNSTILE

PLAYED BY: GERRY MULLIGAN

FANTASY 3-6

BY: GERRY MULLIGAN

*♩ = 130* **INTRO** **DRUM BREAK**

Chord progressions:  $Eb$ ,  $Ab7$ ,  $Am7$ ,  $D7$ ,  $Eb$ ,  $Cm7$ ,  $Fm7$ ,  $Bb7$ ,  $Eb$ ,  $Cm7$ .

LAST ENDING  

MEET MR. GORDON

PLAYED BY: BOB GORDON

PAC. JAZZ PJLP - 12

BY: JACK MONTROSE

### TASTY PUDDING

written by: Al Cohn  
 recorded by: Stan Getz  
 Norgran MGN-2000

### THE THEME

written by:  
 Blue Note 1507  
 recorded by: Jazz Messengers

Eb C7  
 F7 Bb Cm7 C#m7 Bb  
 Cm7 C#m7 Bb Cm7 C#m7 Bb  
 Cm7 F7 Bb

THIS REMINDS ME OF YOU

written by: Ralph Burns

Victor LJM-1024 recorded by: Al Cohn

E7-9 Am (E7) Am Dm  
 F7 E7 1. Am F7  
 E7 Eb7 II. Am (Dm) Am Dm7  
 Co Gm7 E7-9 Am  
 Ab7 Db7 Gb7 B7 E7 Am (E7)  
 Am Dm F7  
 E7 Am (Dm) Am

TOOTSIE ROLL

PLAYED BY: STAN GETZ

ROOST RLP - 402

♩ = 194

Chords: C7, F, Bm7, E7, Am7, D7, Abm7, Db7, Gm7, C7, F, (D7), Gm7, C7, F, Bbm7, Eb7, Ab, Cm7, F7, Gm7, C7, Am7, Abmaj7, Dbmaj7, Gbmaj7, F, Bbm7, E7, Am7, D7, Abm7, Db7, Gm7, C7, F.

WALKIN' SHOES

PLAYED BY: GERRY MULLIGAN

PAC. JAZZ P/LP - 1

BY: GERRY MULLIGAN

♩ = 134

Chords: G, C7, G, F7, Em7, Am7, C#m7, F#7, G, G, Am7, D7, F#m7, 37, Em.

F#m7 D7 Em A7 Am7  
 D7 G C7 G  
 F7 E7 Eb7 D7 Am7 D7 > C  
 (Am7 D7)

### 52nd ST. THEME

PLAYED BY: FATS NAVARRO

BLUE NOTE LP - 5004

BY: THELONIOUS MONK

♩ = 154  
 C (Dm7 G7) C  
 (Dm7 G7) C (C7) (F) (Bb7) Dm7 G7  
 1. C (G7) 2. C C7 F  
 D7 G7 C (Dm7 G7)  
 C (Dm7 G7) C (C7) (F) (Bb7)  
 Dm7 G7 C

# TINY CAPERS

written by: Clifford Brown  
Pacific Jazz PJLP- recorded by: Clifford Brown

♩ = 202

# TOPSY

written by: E. Durham-E. Battle  
Victor LJM-1004 recorded by: Shorty Rogers

♩ = 145

Ebm B7 Bb7 Ebm  
 Bbm7 Eb7+ Abm Abm7 Db7+  
 Gb Gbm7 Fm7 Bb7 Ebm B7 Bb7 Ebm  
 Fm7 Bb7 Ebm B7 Bb7 Ebm

TRICKLEDIDLIER

Columbia CL-549 written by: Shorty Rogers  
 recorded by: Chet Baker

Bb G7-9 Cm7 F7 Bb Bbm  
 Am7 D7 Gm7 (C7) 1. Cm7 F7+ Dm7 Dbm7  
 Cm7 F7 2. Cm7 F7 Gm7 Gbm7 Fm7 E7  
 Eb C7 Fm7 Bb7 Eb Fm7 Eb  
 Gm7 C7 F D7-9 Gm7 C7 Cm7 F7  
 Bb G7-9 Cm7 F7 Bb Bbm Am7 D7  
 Gm7 (C7) Cm7 F7 Bb

### TAMALPAIS

written by: Oscar Pettiford  
Bethlehem BCP-1019 recorded by: Oscar Pettiford

♩ = 120

### TRAVISIMO

written by: Al Cohn  
Victor LJM-1010 recorded by: Nick Travis

♩ = 113

A series of seven musical staves. The first six staves contain melodic lines with various chords: Bb7, Eb, Fm7, Bb7, G7, Cm, F7, Bb7, Eb, Fm7, Bb7, G7, Cm. The seventh staff contains a bass line with chords: C7, Fm7, Bb7, Eb.

WEE-DOT

written by: J.J. Johnson-L. Parker  
Blue Note BLP-5038 recorded by: Art Blakey

# WALK DON'T RUN

Victor LJM-1004

written by: Shorty Rogers  
recorded by: Shorty Rogers

$\text{♩} = 146$

# WESTERN REUNION

written by: Gerry Mulligan  
Pacific Jazz PJLP-1201 rec'd by: Gerry Mulligan

$\text{♩} = 130$

C Dm7 G7 C (C7) (F) (Fm)

### WIND BAG

written by: Kai Winding  
 Prestige PRLP-195 recorded by: J. and K.

$\text{♩} = 180$

8 VA. V

Bb7 (sus. Eb)

(C7) Fm7 Bb7 Eb (Cm7) Fm7 Bb7

Eb Am7 D7 G Am7 D7

1. G Gm7 Eb Eb0 Fm7

Bb7 Eb Db7 C7 Fm7

Bb7-9 2. G Fm Cm

Bb7 Gm7-5 C7 Fm7 Bb7

Eb

### WESTWOOD WALK

Capital H-439

written by: Gerry Mulligan  
recorded by: Gerry Mulligan

*♩ = 125*

### WHEN LIGHTS ARE LOW

written by:  
Prestige PRLP-161 recorded by: Miles Davis

*♩ = 128*

Bb Cm7 Dm7 G7-3 Cm7 Ab7-5 G7  
 Cm7 F7 Bb C7 F Gm7 Am7 Gm7  
 F Gm7 Am7 D7-3 Gm7 Eb7-5 D7  
 Gm7 (C7) F

THE WIND

written by: Russ Freeman  
 Columbia CL-549 recorded by: Chet Baker

Cm C+ Cm (Eb)  
 F7 Fm7 Bb7-9  
 Eb 1. Am7 D7 G7 C7  
 Fm Dm7-5 Db7 Cm Ab7  
 G7-9 2. Am7 D7 G7 Gm7-5 C7-9  
 Fm6 Dm7-5 Db7 Cm Ab7 G7  
 Cm

YARDBIRD SUITE

written by: Charlie Parker  
 Pacific Jazz PJLP-1201 recorded by: Gerry Mulligan

YES YES HONEY

Contemp. C-3503 written by: Shannon-Patterson  
 recorded by: Lennie Niehaus

Gm7 C7      Gm7 C7      F  
 F#m7 B7      Em7 A7      Am7 D7      Dm7 G7  
 Dm7 G7      Dm7 G7      C      Gm6 A7  
 Dm7 E7      Am      Dm7 G7      C

YO YO

Capital T-6507

written by: Bill Holman  
recorded by: Frank Rosolino

Gm7      Bbm7      F      Gbmaj7 F  
 Cm7      Ebm7      Bb      Bbmaj7 Bb  
 Fm7      Bb7      C      Dm7 C#  
 C#      C      D7      Dm7 G7  
 C7      Bb7      C      Bm7 E7  
 Am7      Dm7 (G7)      Gm7      C7  
 F

VISA

PLAYED BY: CHARLIE PARKER & DIZZY GILLESPIE

CLEF MG. - C512

♩ = 198

WHOSE BLUES

PLAYED BY: LENNIE NIEHAUS

CONTEM. C-2513

BY: LENNIE NIEHAUS

♩ = 140

written by: Sonny Rollins  
 "Saxophone Colossus"  
 Prestige 7079

VALSE HOT

written by: Sonny Rollins  
 "Sonny Rollins Plus 4"  
 Prestige 7038

AIREGIN

written by: Sonny Rollins  
 "Cookin' with Miles...."  
 Prestige 7094

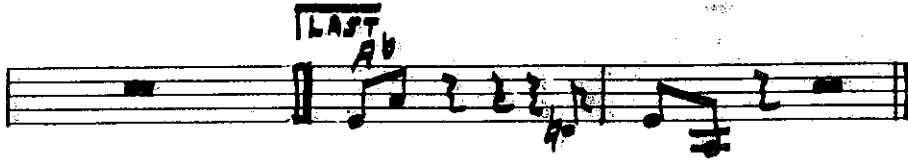

### BLUES BY FIVE

written by: Miles Davis  
 "Cookin' with Miles...."  
 Prestige 7094

### BLUE SEVEN

written by: Sonny Rollins  
 "Saxophone Colossus"  
 Prestige 7079

# ANOTHER KIND OF SOUL

written by: Nat Adderley  
"Sophisticated Swing" (Cannonball)  
Emarcy mg 36110

Musical score for "Another Kind of Soul" featuring Nat Adderley. The score is written in 4/4 time and includes the following elements:

- Staff 1:** Melodic line starting with a **Fm** chord.
- Staff 2:** Continuation of the melodic line with **C7-5** and **Fm** chords.
- Staff 3:** Continuation with **C7-5**, **R. Fm**, **Ebm7**, **A#7**, **Db**, **Dim.**, and **Ebm7** chords.
- Staff 4:** Continuation with **A#7**, **Db**, **DRUM BREAK**, **C**, **C#dim.**, **Dm7**, **G7**, and **C7** chords.
- Staff 5:** Continuation with **DRUM BREAK** and **Fm** chord.
- Staff 6:** Continuation with **C7-5**, **Fm**, and **C7-5** chords.
- Staff 7:** Continuation with **C7-5**, **Fm**, **C7-5**, and **Fm** chords.

# BACK TALK

written by: S. Rogers-R. Norvo  
(Woody Herman)  
Columbia CL-6026

Musical score for "Back Talk" featuring S. Rogers and R. Norvo. The score is written in 4/4 time and includes the following elements:

- Staff 1:** Melodic line starting with a **Dm** chord and a tempo marking of **d = 112**.
- Staff 2:** Continuation with **G7**, **C7**, and **F** chords.
- Staff 3:** Continuation with **A7** and **D7** chords.

G7 | 7/8 | C7 | A7 | Dm | 3 |  
 (D7) Dm | (D7) Dm | G7 | 3 | C7 |  
 F | (A7)

BIMINI

written by: Adderley  
 "To the Ivy League" (Nat Adderley)  
 Emarcy MG 36100

Cm7 Bm7 Bbm7 | Fm7 Em7 Ebm7 | Cm | Dm7-5 G7-5  
 G7 | Cm9 | G7+ | Cm9 | G7+ |  
 Cm9 | G7+ | Cm9 | Bbm7 Eb7 |  
 Ab | Abm7 Db7 | Cm | Dm7-5 G7-9 |  
 C | C7 | F |  
 D7 | Am7-5 D7 | Dm7-5 | G7+ |  
 Cm9 | G7+ | Cm9 | Bbm7 Eb7 |  
 Ab | Abm7 Db7 | Cm | Dm7-5 G7-9 |

# BEACH - WISE

written by: Bob Whitlock  
(Jack Sheldon)  
Jazz-West JWLP-2

♩ = 172

- Staff 1: Eb (Eb7), Am7-5, Abm7, Eb
- Staff 2: Am7-5, D7, Gm7, C7, Fm7-5, Bb7, |. D7, C7
- Staff 3: B7, Bb7, |. Eb, Bm7, E7
- Staff 4: Bbm7, Eb7, Ab, Bmaj7, Emaj7, A7, Abm7
- Staff 5: D7, Gb, Fm7-5, Bb7-9, Eb (Eb7)
- Staff 6: Am7-5, Abm7, Eb, Am7-5, D7, Gm7, C7
- Staff 7: Fm7-5, Bb7, Eb

# BEFORE AND AFTER

written by: Pete Jolly  
(Pete Jolly)  
Victor LPM 1105

- Staff 1: Eb, Ab7-5, Gm7, Gb7
- Staff 2: Fm7, Bb7, Eb, Ab7, G, Am7

G  $B^b m7$   $E^b7$   $B^b m7$   $E^b7$   $A^b m7$   $D^b7$   
 1.  $A^b m7$   $D^b7$   $Gm7$   $C7$   $Gm7$   $C7$   $F^{\#} m7$   $B7$   
 2.  $Fm7$   $B^b7$   $A^b m7$   $D^b7$   $Gm7$   $G^b7$   $B^b m7$   $E7$   $E^b$

## BISQUIT MIX

written by: Sonny Stitt  
 (Sonny Stitt)  
 Royal Roost RLP 2208

F (B<sup>b</sup>7) F  
 F7 B<sup>b</sup>7 F  
 Gm7 C7 F  
 F B<sup>b</sup>7 F  
 F7 B<sup>b</sup>7 F  
 Gm7 C7 F

BLUE HAZE

written by:  
 (Miles Davis)  
 Prestige 7054

♩ = 72

BLUES IN A COLD WATER FLAT

written by: Ernie Wilkins  
 "Flutes and Reeds"  
 Savoy MG 12022

BLUES THE MOST

written by: Hampton Hawes  
 "The Trio" Vol. 1  
 Contemporary C 3505

Chord symbols: F, (C7), F7, F7, Bb, Bbm, Cm7, F7, Bb7, F, Gm7, Am7, D7-9, Gm7, C7-3, F, Gm7, C7, Gm7, C7.

BOARDWALK

written by: Clark Terry  
"Serenade to a Bus Seat"  
Riverside RLP 12-237

Chord symbols: Db, Gb7, Db, Db7, Gb7, Db, Fm7 Bb7, Ebm7, Ab7, Db, (Ab7), Db, Gb, Db, Ab7, Db7, Gb7, (Gb7), Db, Db7, Gb7, Gb7, Db7, Gb7, etc. BLUES, Db7, Gb7, etc. BLUES.

## BLUES IN THE CLOSET

written by: Oscar Pettiford  
(Oscar Pettiford-Harry Babasin)  
Imperial IMP 122

$\text{♩} = 188$

Chords and markings in the score include:

- Staff 1:  $A\flat$
- Staff 2:  $A\flat7$ ,  $D\flat7$ ,  $A\flat$
- Staff 3:  $B\flat7$ ,  $E\flat7$ ,  $A\flat$
- Staff 4:  $A\flat$
- Staff 5:  $A\flat7$ ,  $D\flat7$ ,  $A\flat$
- Staff 6:  $B\flat7$ ,  $E\flat7$ ,  $A\flat$
- Staff 7:  $A\flat$ ,  $D\flat7$
- Staff 8:  $A\flat$ ,  $Cm7$ ,  $Fm7$ ,  $B\flat7$ ,  $E\flat7$
- Staff 9:  $A\flat$ ,  $B\flat7$ ,  $E\flat7$ ,  $A\flat$

# BOOMERANG

written by: Clark Terry  
"Serenade to a Bus Seat"  
Riverside RLP 12-237

BOP CITY

written by:  
 (Kai Winding)  
 Jazztone J 1263

Chord symbols: F, Dm7, Gm7, C7, F, Dm7, Gm7, C7, F, C7, F, F, (C7), F, F7, Gm7, C7, F, Dm7, Gm7, C7, F, Dm7, Gm7, C7, F, C7, F.

BRIGHT BLUES

written by: Milt Jackson  
 "Ballads and Blues"  
 Atlantic 1242

Chord symbols: C7, F7, C, Dm7, G7, C, F7, Bb7, Eb, Dm7.

Chords: D<sup>b</sup>, G7, C

CAPTAIN

written by: Manny Albam  
(Woody Herman)  
Capital T 658

Tempo: ♩ = 136

Chords: B<sup>b</sup>, C<sub>M</sub>7, B<sup>b</sup>°, B<sup>b</sup>, B<sup>b</sup>°, C<sub>M</sub>7, B<sup>b</sup>°, B<sup>b</sup>°, C<sub>M</sub>7, F7, B<sup>b</sup>, B<sup>b</sup>°, C<sub>M</sub>7, B<sup>b</sup>°, C<sub>M</sub>7, F7, B<sup>b</sup>, E<sub>M</sub>7, A7, E<sub>M</sub>7, A7, D, D<sub>M</sub>7, G7, D<sub>M</sub>7, G7, C7, F7, B<sup>b</sup>, C<sub>M</sub>7, B<sup>b</sup>°, B<sup>b</sup>, B<sup>b</sup>°, C<sub>M</sub>7, F7, B<sup>b</sup>, B<sup>b</sup>°, C<sub>M</sub>7, B<sup>b</sup>°, C<sub>M</sub>7, F7, B<sup>b</sup>

CIRCLING THE BLUES

written by: Lennie Niehaus  
Vol. 3 "The Octet" No.2  
Contemporary C 3503

Chords: C, D<sub>M</sub>7, D<sup>#</sup>dim., C, G<sub>M</sub>7, C7, F7, C, E<sub>M</sub>7-5, A7, D<sub>M</sub>7, (D<sup>b</sup>7), C, G<sub>M</sub>7, C7, (REPEAT IN F)

# CARIBBEAN CUTIE

written by: Julian Adderley  
"Presenting Cannonball"  
Savoy MG 12018

♩ = 158

# CHUCKLES

written by: Clark Terry  
"Basically Duke"  
Bethlehem BCP 1019

♩ = 132

Eb (Gbm7) Fm7 3b7+ Eb  
 1. (3b7) 2. Eb

CRUISING

written by: Clark Terry  
 "Serenade to a Bus Seat"  
 Riverside RLP 12-237

C PEDAL IN 2nd  
 (11 2) Gm7 (C7) Gm7  
 C7 1. F (3bm) F Bb  
 Am7 D7-9 2. F F7 Bb (C7) F (3b)  
 F (4) Cm7 F7 Bb  
 Dm7 G7 Gm7  
 C7 Gm7 (C7) Gm7  
 C7 F (3bm) F (Am7 D7)

COOL CAT ON A HOT TIN ROOF

written by: Ralph Burns  
 (Woody Herman)  
 Capital T 658

♩ = 154

(F7) Bbm7 Ab0 Ab Bbm7 Eb7 Gb7 F7 Emj7 Eb7 Ab Bb7 Eb7 Ab Ab Fm7 Bbm7 Ab0 Ab Ebm7 F7-9 Bbm7 Eb7 Ab Bbm7 Eb7 Ab Fm7 Bbm7 Ab0 Ab Ebm7 F7-9 Bbm7 Eb7 Cm7 Bm7 Bbm7 Eb7

C Am7 Dm7 G7 C % Eb Cm7

Fm7 Bb7 Eb7 % Ab Fm7 Bbm7 Ab0 Ab Gb7 F7 Bbm7 Eb7 Ab Ab0 Bbm7 Eb7

G<sup>b</sup>7 F7 E<sup>b</sup>7 E<sup>b</sup>7 (B<sup>b</sup>7) (E<sup>b</sup>7)

CREEPIN' IN

written by: Horace Silver  
 "The Jazz Messengers"  
 Blue Note 1518

COOLING IT

written by: Lennie Niehaus  
 Vol. 3 "The Octet" No.2  
 Contemporary C 3503

Musical score for 'Cooling It' featuring a melody line and accompaniment with various chords and articulations.

Chords: C, A7-9, Dm7, G7-9, C, A7-9, Dm7, G7-9, C, A7, Dm7, C, A7-9, Dm7, G7, C, (Dm7 D#o C), F#m7, Eb7, Am7, D7, Abm7, D7, C, A7-9, Dm7, G7-9, C, A7-9, Dm7, G7-9, C, A7, Dm7, Dm7, G7.

Articulations: 37, 3, 3, 3.

CRAZEOLGY

WRITTEN BY: BUD POWELL

Musical score for 'Crazeology' featuring a melody line and accompaniment with various chords and articulations.

Tempo: ♩ = 132

Chords: Bb, Cm7, F7, Bb, Bb, Cm7, F7, Abm7, D7, Gb, Cm7, F7, Bb, D7, Dm7.

Articulations: 3, 3, 3.

CRISS CROSS

written by: Thelonius Monk  
 "Wizard of the Vibes" (Milt Jackson),  
 Blue Note BLP 5011

DEBBIE,

written by: Lennie Niehaus  
 Vol. 3 "The Octet" No.2  
 Contemporary C 3503

DIGITS

written by: Clark Terry  
 "Serenade to a Bus Seat"  
 Riverside RLP 12-237

2. Ab7 Db

Eb7 Ab7 Db

Eb7 Eb7 Ab7

Eb7 Ab7 Fm Bbm

Eb7 Ab7 Db

DOGGIN' AROUND

written by: E.W. Battle-H. Evans  
 "Shorty Rogers Courts the Count"  
 Victor LJM 1004

♩ = 142 Bb Eb7

C7 F7 Bb

1. (F7) 2. Bb Bb7 Eb

C7 F7 Bb

Eb7 C7 F7

Bb

# DON'T ARGUE

written by: Kai Winding  
(J. and K.)  
Prestige PRLP 195

*d = 116*

# DOODLIN'

written by: Horace Silver  
"The Jazz Messengers"  
Blue Note HLP 5062

DOWN FOR DOUBLE

written by: Freddie Green  
 "Shorty Rogers Courts the Count"  
 Victor LJM 1004

# DOIN' THE THING

written by: Marcel Daniels  
"Flutes and Reeds"  
Savoy MG 12022

## DOWN TEMPO

written by: Donald Byrd  
"Off to the Races"  
Blue Note 4007

## DUFF

written by: Hampton Hawes  
(Red Mitchell)  
Bethlehem BCP 38

$Bb^7$   $Eb^7$   $Bb$   
 $Dm^7$  ( $D^b7$ )  $Cm^7$   $F^7$   $Bb$   $Bb^7$   
 1.  $E^b$   $E^bm$  2.  $E^b$   $F^7-9$

FRANK 'N EARNEST

written by: Bill Holman  
 "Kenton Presents Frank Rosolino"  
 Capital T 6507

$\text{♩} = 122$   
 1. 2.  $Dm$   $Em^7$   $A^7$   
 $Dm$   $Dm^7$   $G^7$   $Cm$   $Dm^7$   $G^7$   
 $Cm$   $Cm^7$   $F^7$   $Bb$   $Bbm^7$   $E^b7$   
 $F$  1.  $Cm^7$   $F^7$   $Bbm^7$   $E^b7$   
 $Ab$   $Bb^7$   $A^7$  2.  $Gm^7$   $C^7$   $Gm^7$   
 $C^7$   $C^7-9$   $F$   $Em^7$   $A^7$

# EAST COAST OUTPOST

written by: Red Mitchell  
 (Red Mitchell)  
 Bethlehem BCP 38

♩ = 172

Chord symbols: Fm, Gm7, C7, Fm, Bbm, Ab, Db7, C7, Ebm7, F7, Bbm, Eb7, Cm7, F7, Bbm, 2. B7-5, Bb7, Am, Ab7, Gm7, (C7), Fm.

# EDIE McLIN

written by: Gene Wright  
 "Sophisticated Swing" (Cannonball)  
 Emarcy MG 36110

Chord symbols: Gm7-5, C7-3, F, Cm7, F7, Bbm7, Eb7, Abm7, Db7, Gbm7, Bb7, Em7, A7.

Dm7 G7 Cm7 F7 Bbm7 Eb7 *Blues in A*

EL YORKE

written by: Pete Jolly  
 (Pete Jolly)  
 Victor LPM 1105

Chords: C, G7+, Em7, Eb7, A<sup>b</sup>, A<sup>b</sup>, D<sup>b</sup>7, C, G7+, Em7-5, A7, F, Fm7, C, C<sup>o</sup>, C<sup>o</sup>, Dm7, 1. (G7), C, Dm7, G7, 2. Dm7 (G7), C7-3.

FEELIN' FINE

written by: Hampton Hawes  
 Vol. 1 "The Trio"  
 Contemporary C 3505

Tempo:  $\text{♩} = 133$

Chords: B<sup>b</sup>, Am7, D7, Gm7, C7, Fm7, B<sup>b</sup>7, Eb(7), E<sup>b</sup>m7, B<sup>b</sup>, B<sup>b</sup>o, Cm7, 1. F7, B<sup>b</sup>, G7-9, Cm7, F7, Cm7, F7-9, 2. F7, B<sup>b</sup>, G7-9, Cm7, F7.

ERONEL

written by: Thelonius Monk  
 "Wizard of the Vibes" (Milt Jackson)  
 Blue Note BLP 5011

♩ = 187

Chord symbols: G, Am7, Bm7, Bb7, Bbm7, Eb7, Am7, Cm7, F7, Am7, D7+, G, Am7, D7+, G, G7, C7, Cm7, F7, Bm7, Bbm7, Eb, D7, G, Am7, Bm7, Bb7, Bbm7, Eb7, Am7, Cm7, Cm7, F7, Am7, D7+, G.

GERRY'S BLUES

written by: Milt Jackson  
 "Ballads and Blues"  
 Atlantic 1242

Chord symbols: Ab7, Db, Db7, Gb7, G3m, Eb7, Db7, Gb7, G3m, Db, Eb7, Fm7-5, Bb7, Eb7, Ab7.

Db E<sup>m</sup>7 1. A<sup>m</sup>7 Ab7 2. A<sup>m</sup>7 Ab7

GROOVUS MENTUS

written by: Jack Sheldon  
 (Jack Sheldon)  
 Jazz-West J'WLP 2

$\text{♩} = 116$

(B<sup>b</sup>7) (E<sup>b</sup>7) (B<sup>b</sup>) (F7) (B<sup>b</sup>) (C<sup>m</sup>7)

(RHYTHM SECTION OUT)

GUATEMALA

written by: Walter Norris  
 (Jack Sheldon)  
 Jazz-West JWLP 2

$\text{♩} = 204$

F F<sup>m</sup> F B<sup>b</sup>7 F B<sup>b</sup>7

F D7 B<sup>b</sup>m7 E<sup>b</sup>7 A<sup>b</sup>

(B<sup>b</sup>7) 1. E<sup>b</sup> E<sup>m</sup>7 A7 D

D<sup>m</sup>7 G7 G<sup>m</sup>7

C7 2. E<sup>b</sup> E<sup>b</sup>m7 A<sup>b</sup>7 D<sup>b</sup>

G<sup>m</sup>7 C7 F C7

# GINA

written by: Ralph Burns  
(Woody Herman)  
Capital T 658

*J=80*

# HANKERIN'

written by: Hank Mobley  
"The Jazz Messengers" (Horace Silver)  
Blue Note 1518

Bbm7 Eb7 F Em7 A7 Dm

G7 Gm7 C7 Gm7

Dbm7 Gb7 F (D7) Gm7 C7+ (F7)

G7 C7+ Am7 Abm7 (Db7)

HELLO

written by: Milt Jackson  
 "Ballads and Blues"  
 Atlantic 1242

Am7 (Bm7) Am7 D7 G C7

Bm7 Em Am7 Bm7 1. Am7 D7-9 G Am7

Bm7 Em 2. Am7 D7 Dm7 G7

C G F#m7 B7 Em Dm7 G7

C G F#m7 B7 Em A7 Am7 Bm7 E7

Am7 (Bm7) Am7 D7 G C7 Bm7 Em

Am7 (E7) Am7 D7 G (Cm) (Bm7) (E7)

# HAYSEED

written by: Adderley  
"To the Ivy League" (Nat Adderley)  
Emarcy MG 36100

(BASS LINE ON 2 + 4)

Chords: Dm7, G7, C, C#m7-5, F#7-9, Bm7-5, E7, A7, D7, A7, E7, D7, G

# HIP BONES

written by: J.J. Johnson  
(J. and K.)  
Prestige PRLP 195

$\text{♩} = 141$

Chords: C, F, Fm7, Dm7, G7

HIPPY

written by: Horace Silver  
 "The Jazz Messengers"  
 Blue Note BLP 5062

$\text{♩} = 116$

Chords and markings in the score include:  $E^{\flat} \text{dim.}$ ,  $B^{\flat}7$ ,  $E^{\flat}7$ ,  $B^{\flat}$ ,  $Cm7$ ,  $B^{\flat} \text{dim.}$ ,  $Cm7$ ,  $F7$ ,  $B^{\flat}$ ,  $E^{\flat}m7-5$ ,  $A^{\flat}7$ ,  $B^{\flat}$ ,  $E^{\flat}m7-5$ ,  $(A^{\flat}7)$ ,  $Dm7$ ,  $G7^+$ ,  $Cm7$ ,  $F7^+$ ,  $2^{\text{nd}} \text{ CHORUS}$ ,  $S$ ,  $B^{\flat}$ ,  $Cm7$ ,  $D^{\flat} \text{dim.}$ ,  $B^{\flat}7$ ,  $E^{\flat}$ ,  $D.C. \text{ AL FINE}$ ,  $Fm7$ ,  $F^{\flat} \text{dim.}$ ,  $E^{\flat}$ ,  $B^{\flat}$ ,  $D^{\flat} \text{dim.}$ ,  $Cm7$ ,  $D^{\flat} \text{dim.}$ ,  $B^{\flat}$ ,  $D^{\flat} \text{dim.}$ ,  $1. C7 F7 B^{\flat}$ ,  $2. C7 F7 B^{\flat}$ ,  $FINE$ ,  $A^{\flat}7-5$ ,  $B^{\flat}$ ,  $D.S. \text{ AL FINE}$ ,  $E^{\flat}m7$ ,  $Dm7$ ,  $G7$ ,  $Cm7$ ,  $F7$ .

IN A CELLO MOOD

written by: Harry Babasin  
 (Oscar Pettiford-H. Babasin)  
 Imperial IMP 122

$\text{♩} = 200$

EP      Fm7 Bb7 Eb      Dm7 G7 Cm      Dm7 G7 Cm  
 Fm7      Bb7. | 1. Eb      Cm7      Fm7      Bb7  
 2. EP      D7      G      Am7 D7      G      /  
 EP      Fm7 Bb7      Eb7      Bb7 Eb7 ||      EP      Fm7 Bb7 Eb  
 Dm7 G7 Cm      Dm7 G7 Cm      Fm7      Bb7.  
 EP

JACKLEG

written by: Samuel Hurt  
 "To the Ivy League" (Nat Adderley)  
 Emarcy MG 36100

Gm      (D7+)      Gm  
 (D7+)      Gm      D7.  
 G      C7.  
 Gm      Am7-5      D7+      Gm      (D7)

# I REMEMBER DUKE

written by: Yoody Herman  
(Yoody Herman)  
Capital T 658

♩ = 172

# JOLLY JUMPS IN

written by: Jimmy Giuffre  
(Pete Jolly)  
Victor LPM 1105

written by: Sam Jones-Nat Aschery  
 "Sophisticated Swing" (Cannonball)  
 Emarcy MG 36100

A LITTLE TASTE

written by: Julian Adderley  
 "Presenting Cannonball"  
 Savoy MG 12018

JAM FOR YOUR BREAD

written by: Red Mitchell  
 (Red Mitchell)  
 Bethlehem BCT 38

♩ = 175

JOLLY LODGER

written by: Pete Jolly  
 (Pete Jolly)  
 Victor LFM 1105

Eb7 A7 Bb (Bb) Cm7 F7-9 Bb Bb  
 Cm7 F7-9 Bb Bb Cm7 F7 Bb  
 Eb7 A7 Dm C7 Fm  
 F7

### LILLIE

written by: Milt Jackson  
 "Wizard of the Vibes"  
 Blue Note BLP 5011

♩ = 69  
 Eb D7 Eb D7  
 D7 Bbm7 Eb7+ Ab 4# D7 1. Eb C7+  
 37-5 Bb7 2. Eb C7+ 37 Bb7 Eb Bbm7 Eb7  
 Bbm7 Eb7 Ab (Bbm7) Ab Abm7 D7  
 Gb Gbm7 37 Fm7 Bb7 Eb ~ 3  
 D7 Eb ~ ~ D7 Bbm7 Eb7+  
 Ab 4# D7 Eb C7+ 37 Bb7 Eb

LANDS END

written by: Harold Land  
 "Study in Brown" (Clifford Brown)  
 Emarcy MG 36037

(BASS) (Bb) (Ab) (Eb)

(A0) (HARNS) (A0) (Bb)

Am7-5 D7+ Em7-5 Eb Am7-5 D7 Gm Em7-5

Am7-5 D7 Em7-5 Eb 1. D7 Ab7 2. D7

Cm7 F7 Bb Am G7

Cm7 F7 Eb7 Ab7

Gm Em7-5 Am7-5 D7+ Gm Em7-5 Eb Am7 D7

Gm (Em-5) Am7-5 D7 Gm Em7-5 Eb D7 Gm

MARTIANS GO HOME

written by: Shorty Rogers  
 (Shorty Rogers)  
 Atlantic 1212

♩ = 154 F - Bb7 F

F7                      Bb7                      F  
 Gm7                      C7                      F                      (C7)

## MINOR'S HOLIDAY

written by: Kenny Dorham  
 "The Jazz Messengers"  
 Blue Note 1507

$\text{♩} = 152$

Fm                      Gm7-5 C7                      Fm                      Fm6 Db7  
 Db7                      C7                      Fm                      Fm7                      Fm6                      Gm7-5                      C7                      Fm  
 Fm                      2. C7                      Fm                      Cm7-5                      F7                      Bbm  
 Bbm                      Cm7-5                      F7                      Bbm                      Db7                      Gm7-5                      C7                      Fm  
 Fm                      Gm7-5                      C7                      Fm                      C7                      Fm  
 Gm7                      C7                      Fm                      Fm7                      Fm6                      Db7                      C7                      Fm                      Fm7  
 Fm6                      Gm7-5                      C7                      Fm                      Gm7-5  
 Gm7-5                      C7                      Db7                      Gb7                      Fm

# LONELY DREAMS

written by: Terry Gibbs  
"Cannonball and Strings"  
Emarcy MG 36063

**SLOW BALLAD**

Chords: G7-5, Dbm7, Gb7, G7-5, Dbm7, Gb7, Cm7, F7, Bb7-5, Bb, Am7, D7, Am7, D7, Am7, E7-9, Am7, G#dim., Am7, E7-9, Cm7, F7, Bb, Bdim., Cm7, F7, Am7, Ab7-5, G7-5, Dbm7, Gb7, G7-5, Dbm7, Gb7, Cm7, F7, Bb7-5, Bb.

# MICHELE'S MEDITATION

written by: Shorty Rogers  
(Shorty Rogers)  
Atlantic 1212

**♩ = 68**

Chords: Fm7-5, Bb7+-9, Ebm, Fm7-5, Bb7+-9, Ebm, Eb7-9, Abm, Bbm7-5, Eb7+-9, Abm, Fm7-5.

3b7+9

1. Ebm

Gbm7 3 B7-9 Fm7-5 3b7+9

2. Ebm Gbm7 B7-9 Fm7-5 3b7+9

Em

### NUTTY PINE

written by: Giuffre  
 (Jimmy Giuffre)  
 Capital H 549

Em7 Ab7 Db Dm7 Eb7 Fm7 Em7

Em7 Ab7 Eb7 Ab7

1. Db E7 Ebm7 Ab7 Bb7 C7

Fm Gm7-5 C7-9

Fm Bb7 Ebm7 Ab7

Db Dm7 Eb7 Fm7 Em7 Ebm7 Ab7

Em7 Ab7 Db

MIDGETS

written by: Joe Newmann  
 "April in Paris" (Count Basie)  
 Verve MGV 8012

MISTERIOSO

written by: Thelonius Monk  
 "Sonny Rollins"  
 Blue Note 1558.

MISS JACKIE'S DELIGHT

written by: Gene Wright-Nat Adderley  
 "Sophisticated Swing" (Cannonball)  
 Emarcy MG 36110

## MONTI CELLI

written by: Harry Babasin  
(Oscar Pettiford-Harry Babasin)  
Imperial IMP 122

$\text{♩} = 196$

Chords and markings in the score include:  $C$ ,  $E^b$ ,  $Dm7$ ,  $G7$ ,  $C$ ,  $E^bm7$ ,  $Dm7$ ,  $G7$ ,  $C(7)$ ,  $Gm7$ ,  $C7$ ,  $F$ ,  $D7$ ,  $Am7$ ,  $D7$ ,  $Dm7$ ,  $G7$ ,  $Fm7$  ( $B^b7$ ),  $C$ ,  $(E^bm7)$ ,  $(A7)$ ,  $Dm7$ ,  $G7$ ,  $C$ ,  $C^\#$ ,  $Dm7$ ,  $G7-9$ ,  $C$ ,  $C^\#$ ,  $Dm7$ ,  $G7$ .

NO. 251

written by: Jackie Byard  
 "To the Ivy League" (Nat Adderley)  
 Emarcy MG 36100

Am7-5 D7-9 Gm7 C7-3 Fm7 E Eb

Am7-5 D7-9 Gm7 C7-3 Fm7 E Eb

(Eb) Dm7-5 G7-9 Cm7 F7-3 Bbm7 B Ab

Ab Dm7-5 G7-9 Cm7 F7-3 Bbm7 B Ab

(Ab) Dm7 G7-5 Em7 A7-5 Dm7 G7-5

C Cm7 F7 Dm7 G7 Cm7 F7 Bb7

Am7-5 D7-9 Gm7 C7-3 Fm7 E Eb

Am7-5 D7-9 Gm7 C7-3 Fm7 E Eb

OBLIVION

written by: Bud Powell  
 "Bud Powell's Moods"  
 Mercury MGC 610

d = 142

Am7-5 D7 Gm7-5 C7

Fm7 Bb7 Eb7

A7                      Ab      Abm7                      Eb  
 Cm7                      1. F7                      Fm7  
 Bb7                      2. F7                      Bb7                      Eb

OFF MINOR

written by: Bud Powell  
 "The Bud Powell Trio"  
 Royal Roost LPM 2224

Abm                      D7 G7  
 C7      B7      E7 A7                      Abm                      B7-5  
 Bbm7-5                      1. Eb7-9-5                      2. Eb7                      Db D  
 B      E      Db      G      Fm      Gb      F      Fm  
 D7 G7                      C7 B7                      E7 A7                      Abm  
 B7-5                      Bbm7-5                      Eb7

NOT REALLY THE BLUES

written by: Shorty Rogers  
 (Shorty Rogers)  
 Atlantic 1212

*d* = 147

OFF TO THE RACES

written by: Donald Byrd  
 "Off to the Races"  
 Blue Note 4007

(FAST 4) Fm7

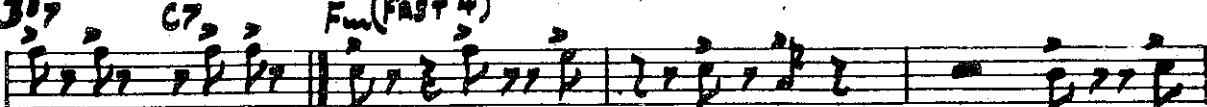

*Gm7-5*                      *C7*                      *Gm7-5*  
  
*C7*                      *HALF TIME* *Bb7* *Eb7*                      *Fm*                      *D17* *B7*  
  
*Bb7*                      *C7*                      *Fm(FAST 4)*  
  
*Gm7-5*                      *C7*                      *Gm7-5*                      *C7*  

OH PLAY THAT THING

written by: Shorty Rogers  
 (Shorty Rogers)  
 Atlantic 1212

*♩ = 143*  
  
*Bb*                      *C7*                      *F7*                      *Bb*                      *C7*                      *F7*  
  
*Bb*                      *C7*                      *F7*                      *Bb*                      *G7*                      1. *Cm7*                      *F7*  
  
*Bb*                      2. *Cm7*                      *F7*                      *Bb*                      *Fm7*  
  
*Bb7*                      *Eb*                      *Fm7*                      *Eb*                      *Gm7*                      3  
  
*C7*                      *Gm7*                      *F7*                      *C7*                      *F7*  
  
*Bb*                      *C7*                      *F7*                      *Bb*                      *C7*                      *F7*  
  
*Bb*                      *G7*                      *Cm7*                      *F7*                      *Bb*

# ONE FOR DADDY-0

written by: Nat Adderley  
"Somethin' Else" (Miles-Cannonball)  
Blue Note 1595

Chord symbols: Bb7, Bbm, Ebm7, Cm7-5, F7+, Bbm, (Ebm), Bbm, (F7), Bbm, Cm7-5, F7, Bbm.

# ON THE SCENE

written by: Lou Donaldson  
"Wizard of the Vibes" (Milt Jackson)  
Blue Note BLP 5011

Chord symbols: Cm7, Bb, Cm7, Bbo, Bb, Bb7, Eb, Bbo, Bb, F7, Bb, Bb, Cm7, Bbo, Bb, Bb7, Eb, Bbo, Bb, F7, Bb.

PALERMO WALK

written by: Bob Whitlock  
(Jack Sheldon)  
Jazz-Vest J.T.P. 2

♩ = 202

Chord symbols: Fm, Gm7-5, C7-9, Fm, Gm7-5, C7-9, Fm, Abm7, Db7, Gm7-5, C7-9, Bb, Gm7, C7, Fm, Fm7, Bbm7, Eb7, Ab, Cm7, F7, Eb, Bbb, Fm7 b9, Bb7, (Eb), (Db7), (C7-9), Fm, Gm7-5, Gm7-5, C7-9, Fm, Abm7, Db7, Gm7, C7, Fm.

PAUL'S PAL

written by: Sonny Rollins  
"Off to the Races" (Donald Byrd)  
Blue Note 4007

IN 2

Chord symbols: Gm7, C7, F, (Dm), Gm7, C7, F, Bbm7, E7, Am7-5, D7, G7, C7, F, F, F.

BRIDGE IN 4 - SAME CHART

PATTI-CAKE

written by: Lennie Niehaus  
 Vol. 2 "The Octet"  
 Contemporary C 2517

♩ = 170

Chords: Bb, Am7, D7, Gm7, Eb, Ebm7, Bb (Gb7), Cm7, F7, Bb, G7, Cm7, F7, Cm7, F7, Bb, Bm7, E7, A, Bm7, Eb, Ab, Am7, D7, G, Abm7, Db7, Gb, Cm7, F7, Bb, Am7, D7, Gm7, Eb, Ebm7, Bb (Gb7), Cm7, F7, Bb

PERNOD

written by: Johnny Mandel  
 "Stan Getz at the Shrine"  
 Norgran MGN 2000

♩ = 125

Chords: Dm7-5, Bbm7, Cm7, Ab0, Bbm7 -5, Ab0, Ab7, Db7, Gb7, Cm7, F7-9, Bbm7, Eb7, Ab, Fm7, Bbm7, Eb7, Ab, Dm7, G7

PETE'S MEAT

written by: Shorty Rogers  
 (Pete Jolly)  
 Victor LPM 1105

## RATTLER'S GROOVE

written by: Nat Adderley  
 "To the Ivy League"  
 Emarcy MG 36100

Eb Abm (Db7) Gm C7  
 Gbm7 (B7) Fm7 Bb7+ Eb  
 Fm7 Bb7 Eb Fm7 Bb7 Eb  
 Fm7 Bb7 Eb Am7-5 D7+ Gm  
 Am7-5 D7 Gm Am7-5 D7 Gm7  
 C7 Fm7 Bb7 Eb Bbm7 Eb7  
 Ab Gm7 C7 Fm7 Bb7 G7  
 Cm Fm7 Bb7 Eb Fm7 Bb7  
 Eb Fm7 Bb7 Eb Fm7 Bb7  
 Eb C7 Gbm7 (B7) Fm7 Bb7+

SERENADE TO A BUS SEAT

written by: Clark Terry  
"Serenade to a Bus Seat"  
Riverside RLP 12-337

# RIVIERA

written by: J.J. Johnson  
(J. and K.)  
Prestige PRLP 195

$\text{♩} = 175$

*Bbmaj7 Dbmaj7 Emaj7 Gbmaj7 Gbmaj7*

*C7-9 Fm7 Bb7-9 Ebm7*

*Ab7-9 Db (C7-9) Gm7*

*C7 Eb7-5 D7 Gm7*

*C7-9 Eb7*

*Ab7-9 Db Eb7 Gm7*

*Ab7-9 Db Gm7 C7-9*

*D.S. al Fine*

written by: Horace Silver:  
"The Jazz Messengers"  
Blue Note BLP 1518

**INTRO. + ENDING (SUS. F)**

*♩ = 126*

*EV*

*Dim7 Cm7*

*F7-5 Ab7 G7 Gb7 F7 Bb*

*F7+ Bb G7-9 Cm7 F7 Dim7 G7-9*

*Cm7 F7 Bb7 Eb Edim. 1. Bb*

*Cm7 F7 2. Bb (Cm7) Bb Fm7*

*E7 Eb Abm7*

*G7 Gb7 3. 2. Bb Bb Cm7*

*Cm7 F7 Dim7-5 G7+ Cm7 F7+-9 Bb7*

*E) Edim. Bb Cm7 F7 Bb - 32 - (HORNS)*

**CHORUSES**

*(NO RHYTHM)*

*PIANO-BASS*

**2.**

PIMLICO

written by: Ralph Burns  
 (Woody Herman)  
 Capital T 658

♩ = 112

F C7-9 F (C7)3 F

E<sup>b</sup>7 D7 G<sup>m</sup>7 D<sup>b</sup>7 C7 |. F G<sup>b</sup>7

37 E7 | 2. F G<sup>b</sup>7 37 E7 F D<sup>b</sup> E<sup>o</sup>

E<sup>b</sup>m7 D<sup>b</sup> D<sup>b</sup> 3<sup>b</sup>7 E<sup>b</sup>m7 A<sup>b</sup>7 F<sup>m</sup>7 B<sup>b</sup>7

E<sup>b</sup>m7 A<sup>b</sup>7 D<sup>b</sup> G<sup>m</sup>7 C7-9 F C7-9

F (C7)3 F E<sup>b</sup>7 D7 G<sup>m</sup>7

D<sup>b</sup>7 C7 F G<sup>b</sup>7 37 E7 F

SAM'S TUNE

written by: Sam Jones  
 "To the Ivy League" (Nat Adderley)  
 Emarcy MG 36101

(dim. 7/8)

3<sup>b</sup> **DRUM BREAK**

(BLUES)

SECTION BLUES

written by: Red Mitchell-C. Thompson)  
 (Red Mitchell)  
 Bethlehem BCP 38

♩ = 165

SERMONETTE

written by: Nat Adderley  
 "To the Ivy League"  
 Emarcy MG 36100

Bb(7) Am Dm G7  
 C7 F (F7) Bb Bdim  
 F Dm Am Dm Gm7 C7 F F7 Bb Bdim  
 F 3 3 3

SILVERWARE

written by: Horace Silver  
"Horace Silver Trio"  
Blue Note BLP 1520

F (D7) Gm7 C7 F  
 Gm7 Abm7 Db7 Gb Gm7 C7 F  
 Gm7 C7 F Bbm7 Eb7 Bbm7 Eb7 F  
 F Em7 A7-9 Dm7 G7  
 Gm7 C7 F (D7) Gm7 C7  
 F Gm7 Abm7 Db7 Gb Gm7 C7  
 F Gm7 C7

SOLAR

written by: Miles Davis  
 "Miles Davis All-Stars"  
 Prestige 7076

SPECTACULAR

written by: Sam Jones-Nat Adderley  
 "Sophisticated Swing" (Cannonball)  
 Emarcy MG 36110

LAST ENDING

STOP TIME

written by: Horace Silver  
 "The Jazz Messengers"  
 Blue Note 1518

BASS LINE →

Chord symbols: Eb, E, F, G, C, F, Bb, Eb, E, F, G, C, F, G7, C7, Cm7, F7, Ab7, Eb, E, F, G, Cm7, F7, Ab7, D7, Cm7, C7, F, Cm7 C7

SUDWEST FUNK

written by: Donald Byrd  
 "Off to the Races"  
 Blue Note 4007

Chord symbols: F7, Bb7, Fm7, Bb7, Bb7, F, Am7, D7, Cm7, C7, F, Cm7 C7

## SWEET CLIFFORD

written by: Clifford Brown  
 "Brown-Boach Inc."  
 Emarcy MG 36008

## THE FAT MAN

written by: Jerome Richardson  
 "To the Ivy League" (Nat Adderley)  
 Emarcy MG 36100

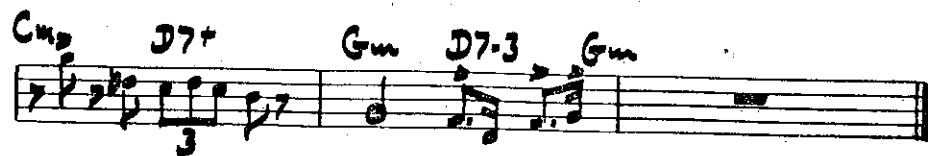

### TRIBUTE TO BROWNIE

written by: Nat Aschery-Duke Pearson:  
"Sophisticated Swing" (Sammy Ball,  
Emarcy MG 36110)

Cm (Fm) B<sup>b</sup>m7 E<sup>b</sup>7 3 A<sup>b</sup> (Fm) Dm7-5 G7-9

Cm Am Dm7-5 G7+ Cm (B<sup>b</sup>) 1. Dm7-5 G7

2. C(m) Fm7 B<sup>b</sup>7-9 E<sup>b</sup>

Cm Fm7 G

G7 Cm (Fm) B<sup>b</sup>m7 E<sup>b</sup>7 3 A<sup>b</sup> (Fm)

Dm7-5 G7-9 Cm Am Dm7-5 G7+ Cm

TAG

Cm F7

TUNE UP

written by: Miles Davis  
 "Blue Haze"  
 Prestige 7054

WALKIN'

written by: Carpenter  
 "Miles Davis All-Stars"  
 Prestige 7076

# PENT-UP HOUSE

written by: Sonny Rollins  
"Sonny Rollins Plus 4"  
Prestige 7038

# THE DUKE

written by: Dave Brubeck  
"Miles Ahead"  
Columbia CL 1041

KEY	TRIADS			SIXTHS		SEVENTHS				NINTHS	
	MAJOR	MINOR	AUGMENTED	MAJOR	MINOR	DOMINANT	MINOR	MAJOR	DIMINISHED	DOMINANT	DIMINISHED
C	C	Cm	C+	C6	Cm6	C7	Cm7	Cma7	Cdim	C9	C-9
C#	C#	C#m	C#+	C#6	C#m6	C#7	C#m7	C#ma7	C#dim	C#9	C#-9
Db	Db	Dbm	Db+	Db6	Dbm6	Db7	Dbm7	Dbma7	Dbdim	Db9	Db-9
D	D	Dm	D+	D6	Dm6	D7	Dm7	Dma7	Ddim	D9	D-9
D#	D#	D#m	D#+	D#6	D#m6	D#7	D#m7	D#ma7	D#dim	D#9	D#-9
Eb	Eb	Ebm	Eb+	Eb6	Ebm6	Eb7	Ebm7	Ebma7	Ebdim	Eb9	Eb-9
E	E	Em	E+	E6	Em6	E7	Em7	Ema7	Edim	E9	E-9
F	F	Fm	F+	F6	Fm6	F7	Fm7	Fma7	Fdim	F9	F-9
F#	F#	F#m	F#+	F#6	F#m6	F#7	F#m7	F#ma7	F#dim	F#9	F#-9
Gb	Gb	Gbm	Gb+	Gb6	Gbm6	Gb7	Gbm7	Gbma7	Gbdim	Gb9	Gb-9
G	G	Gm	G+	G6	Gm6	G7	Gm7	Gma7	Gdim	G9	G-9
G#	G#	G#m	G#+	G#6	G#m6	G#7	G#m7	G#ma7	G#dim	G#9	G#-9
Ab	Ab	Abm	Ab+	Ab6	Abm6	Ab7	Abm7	Abma7	Abdim	Ab9	Ab-9
A	A	Am	A+	A6	Am6	A7	Am7	Ama7	Adim	A9	A-9
Bb	Bb	Bbm	Bb+	Bb6	Bbm6	Bb7	Bbm7	Bbma7	Bbdim	Bb9	Bb-9
B	B	Bm	B+	B6	Bm6	B7	Bm7	Bma7	Bdim	B9	B-9
Cb	Cb	Cbm	Cb+	Cb6	Cbm6	Cb7	Cbm7	Cbma7	Cbdim	Cb9	Cb-9

