

Fireflies

Owl City

1

4

7

10

13

16

20

23

26

29

32

36

42

46

50

53

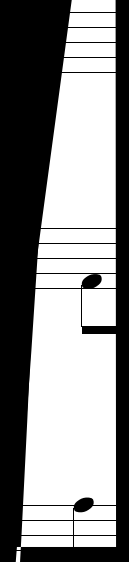

68

71

74

77

80

84

87

90

93

96

100

103

106

109

112

115

118

121

124

127

130

133

136

139

142

146

152

156

