

New Divide

Linkin Park

28

31

34

37

40

43

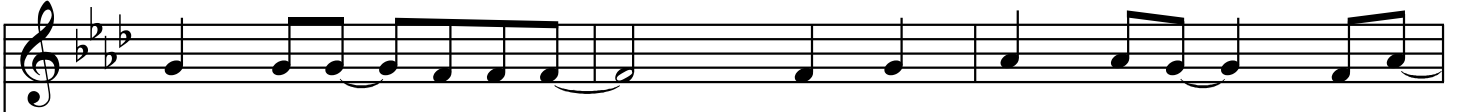

43

46

46

49

49

52

52

55

55

58

58

61

61

64

64

67

67

70

70

73

73

76

76

79

79

82

82

85

85

88

91

94

97

100

103

103

106

106

109

109

112

112

115

115

118

118

121

121

124

124

127

127
