Almost Like Being In Love

1st Eb Alto Sax

by Alan Jay Lerner
& Frederick Loewe
arranged by Lennie Niehaus

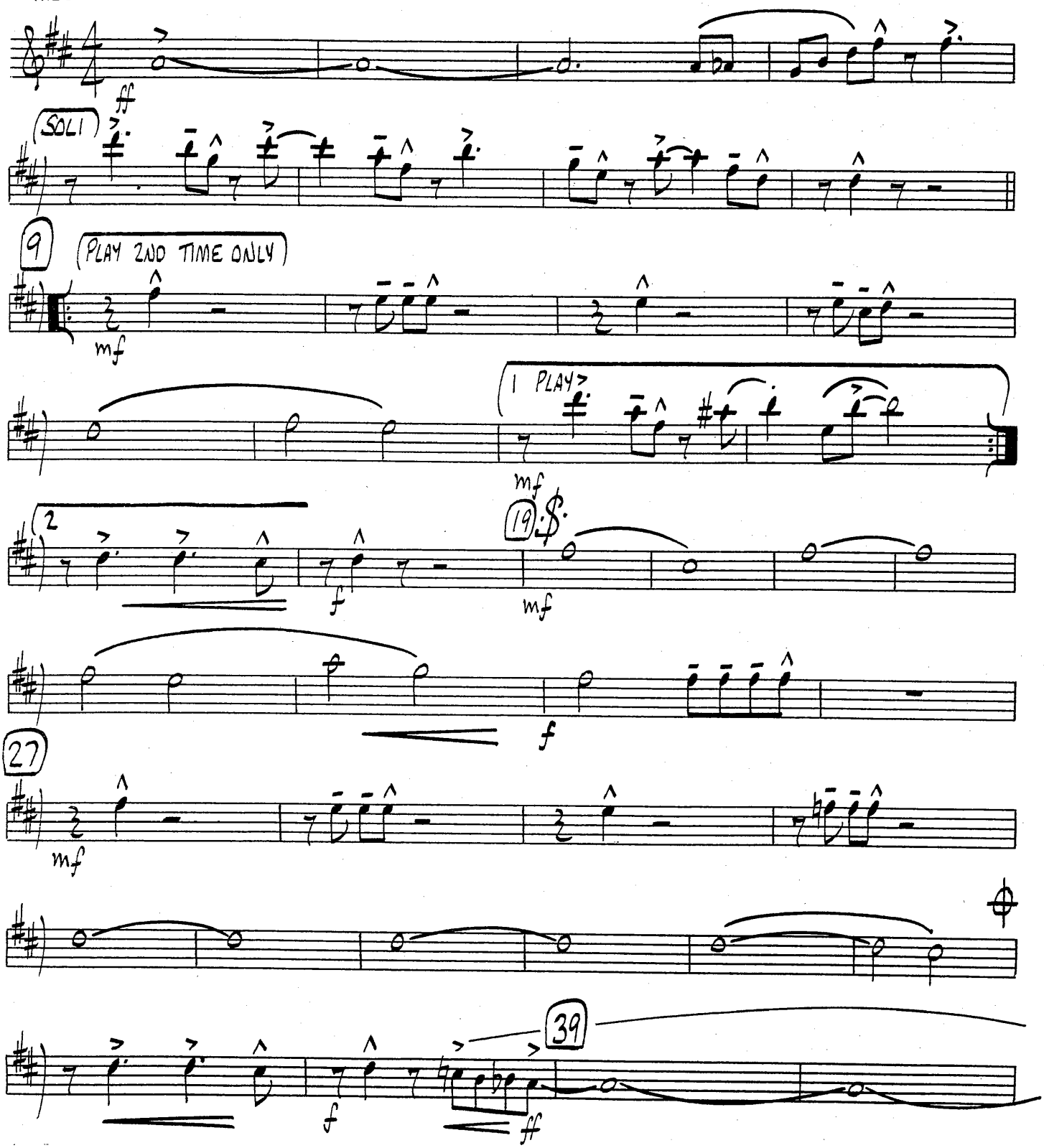

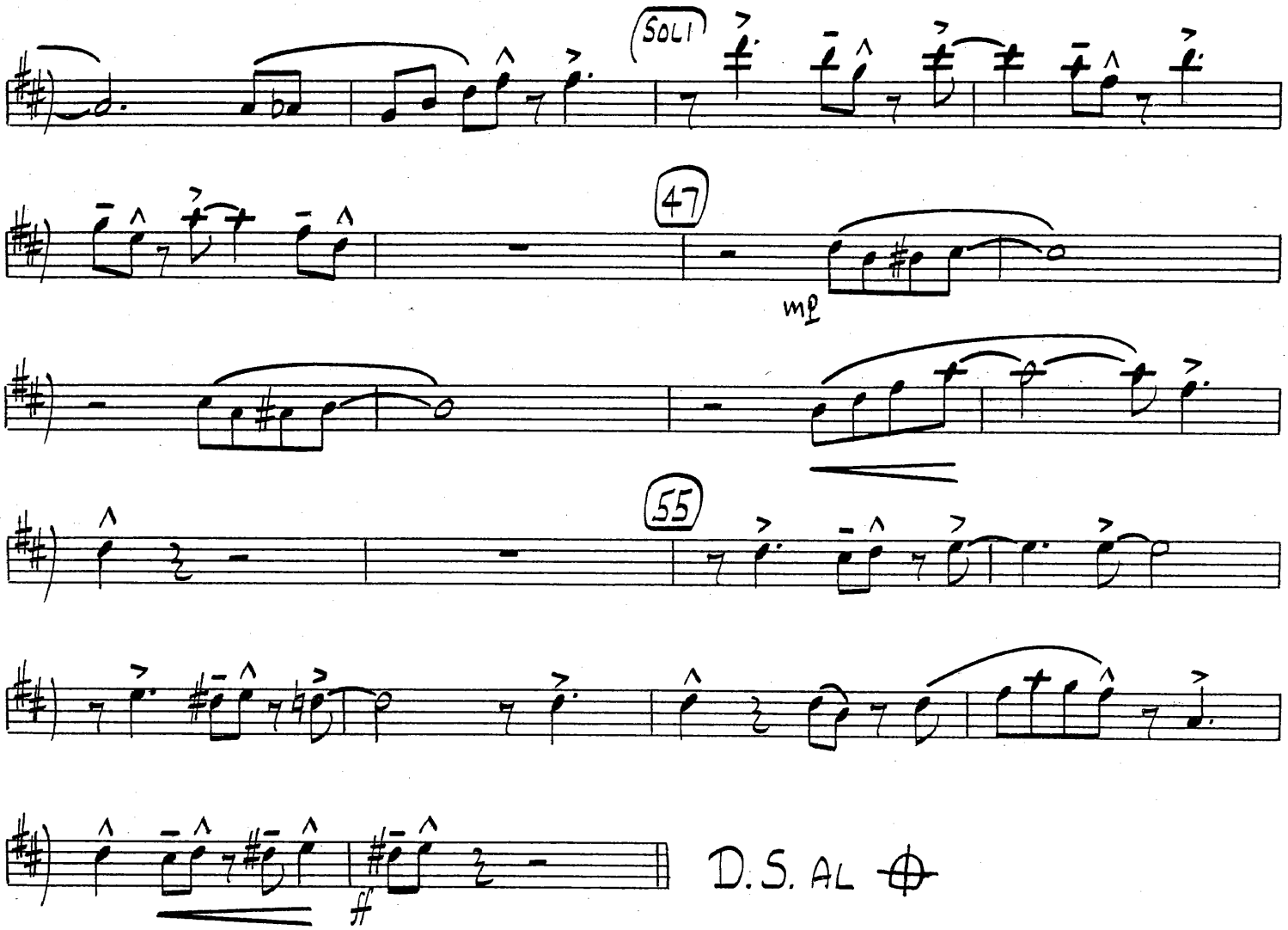
SOLI
47
mp
55
D.S. AL

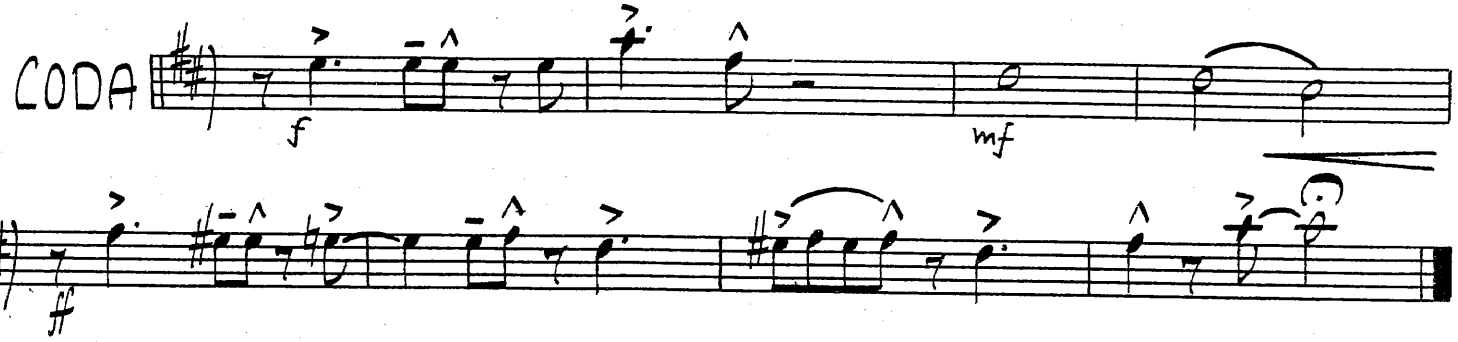
CODA
f
mf
ff

Almost Like Being In Love

2ND Eb ALTO SAX

MODERATE SWING ♩=152 (♫=♩³♪)

by Alan Jay Lerner
& Frederick Loewe
arranged by Lennie Niehaus

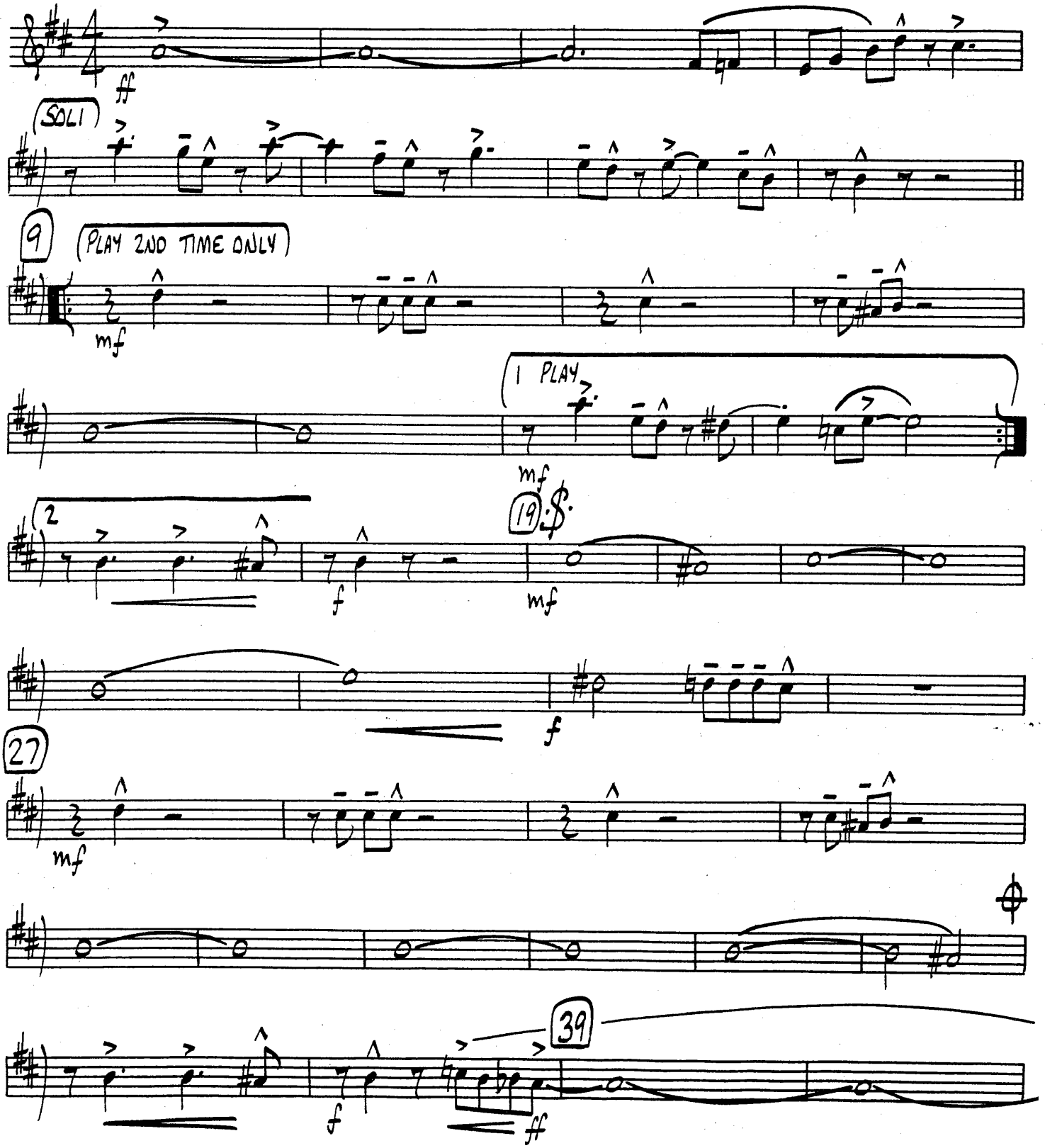

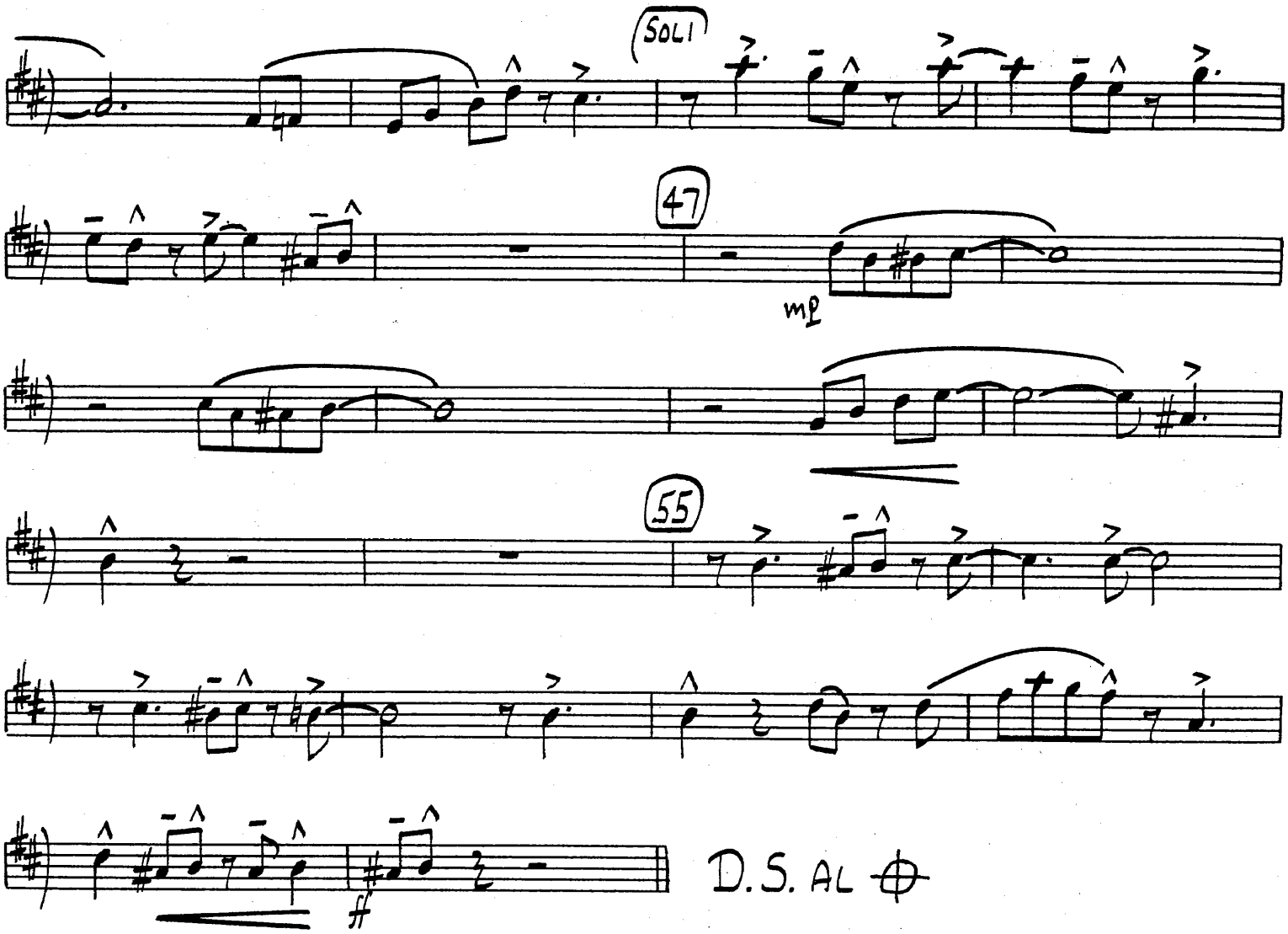
SOLI
47
mp
55
D.S. AL

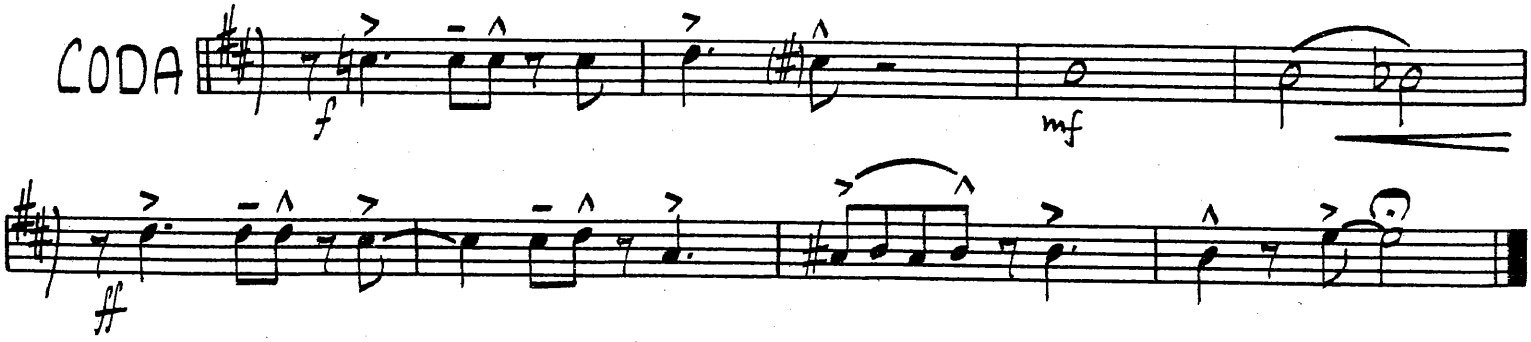
CODA
f
mf
ff

Almost Like Being In Love

1st B♭ Tenor Sax

by Alan Jay Lerner
& Frederick Loewe
arranged by Lennie Niehaus

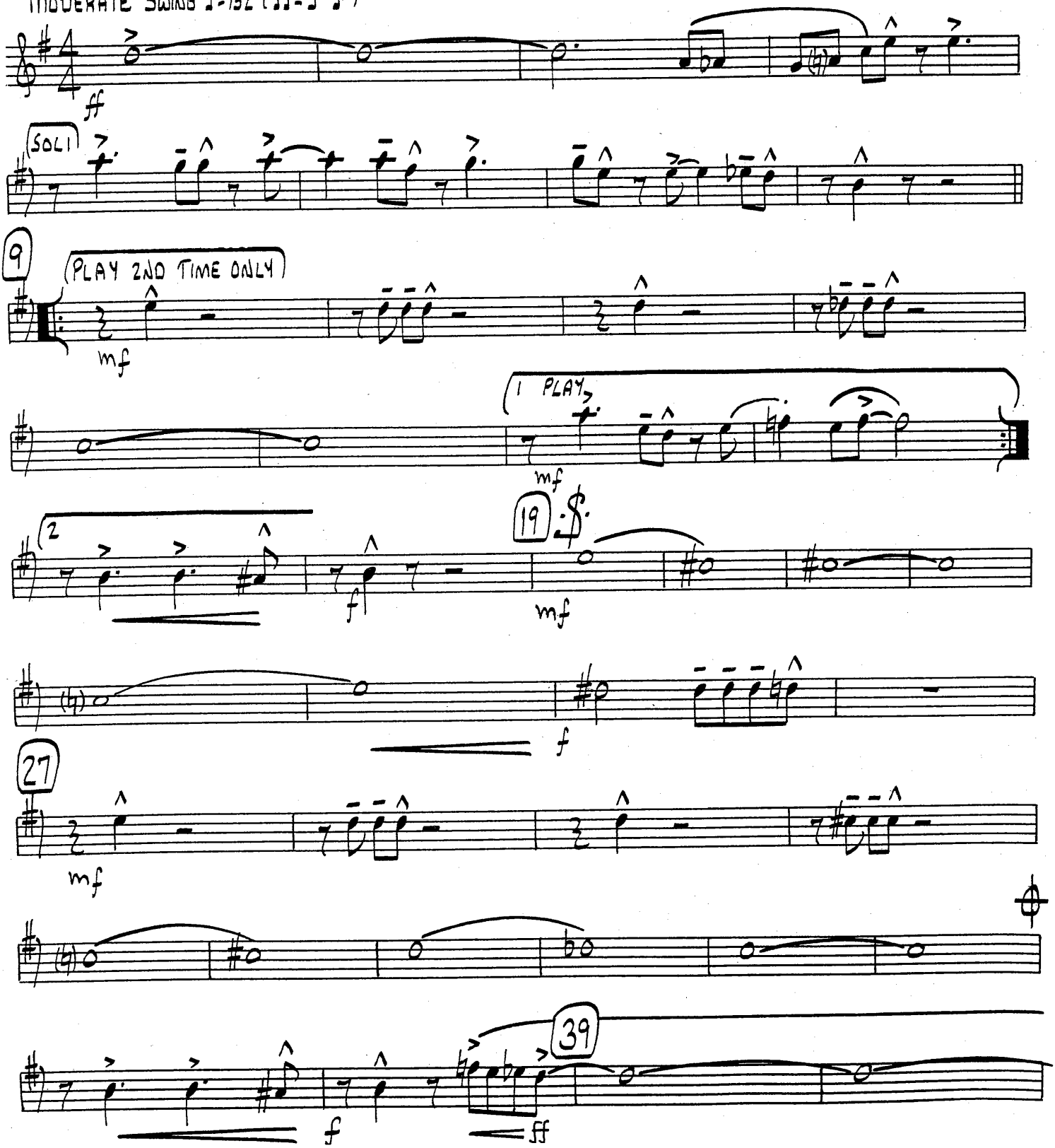

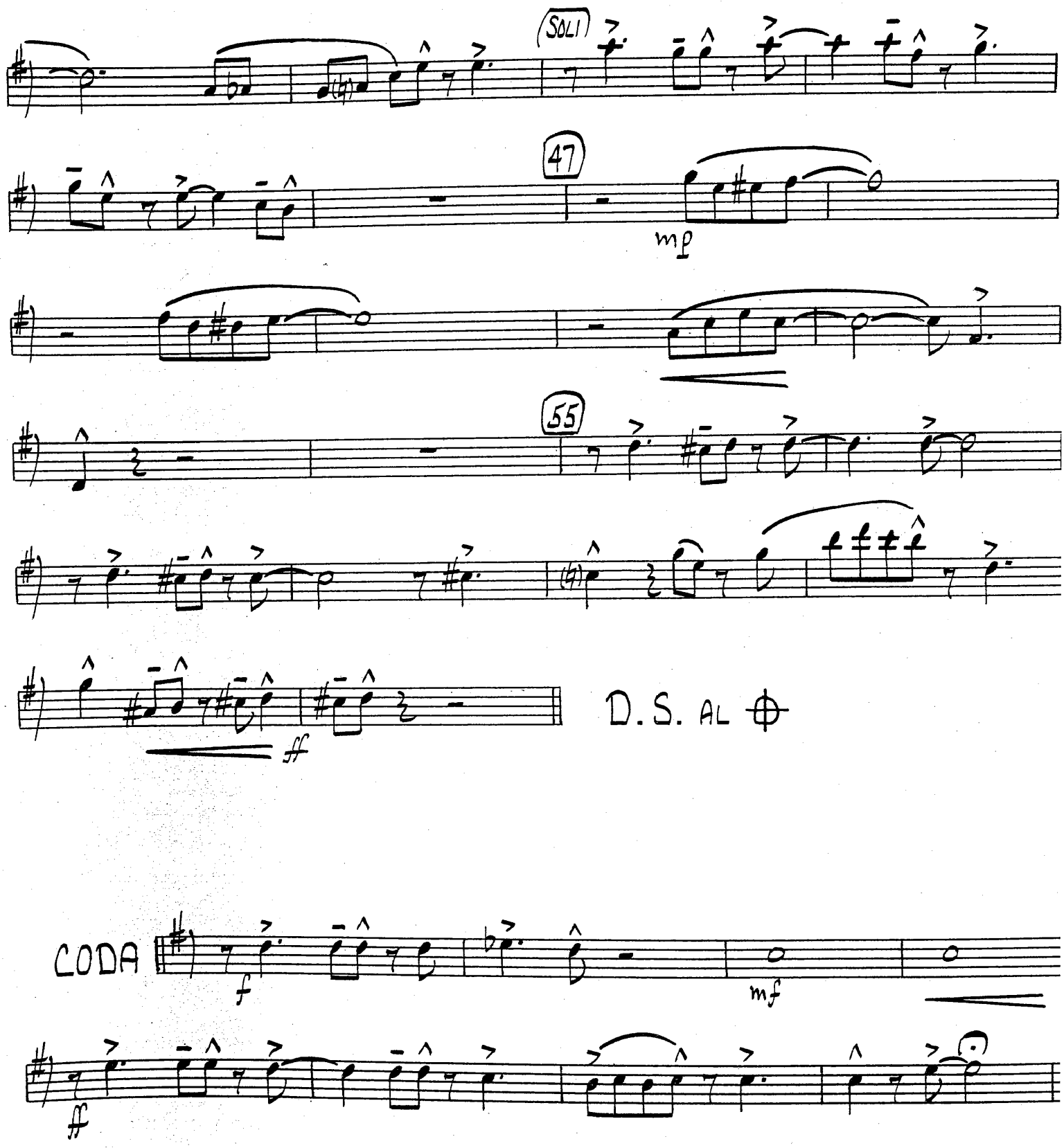
(SOLI)
47
mp
55
ff
D.S. AL ⊕
CODA
f
mf
ff

Almost Like Being In Love

2ND Bb TENOR SAX

by Alan Jay Lerner
& Frederick Loewe
arranged by Lennie Niehaus

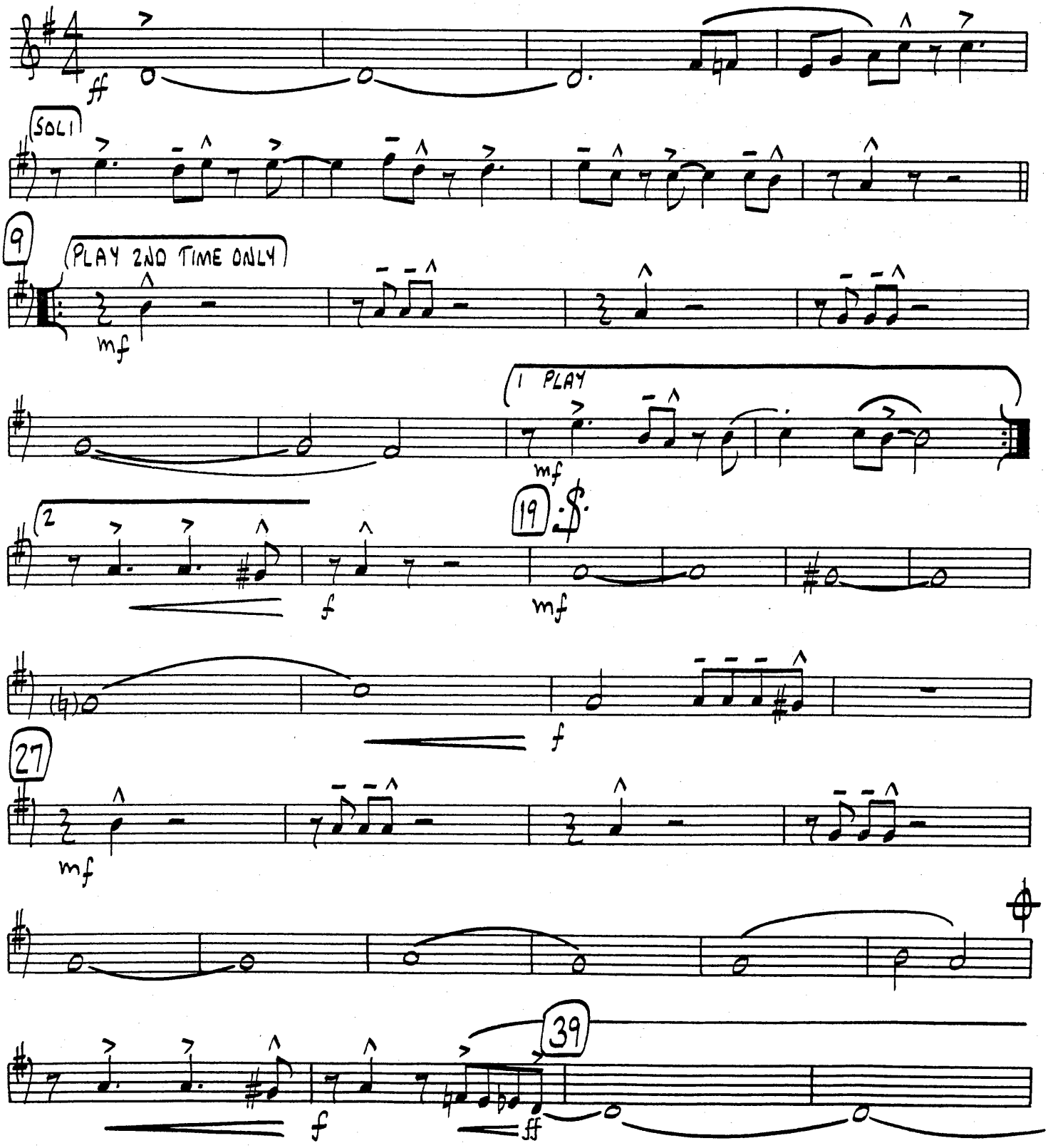

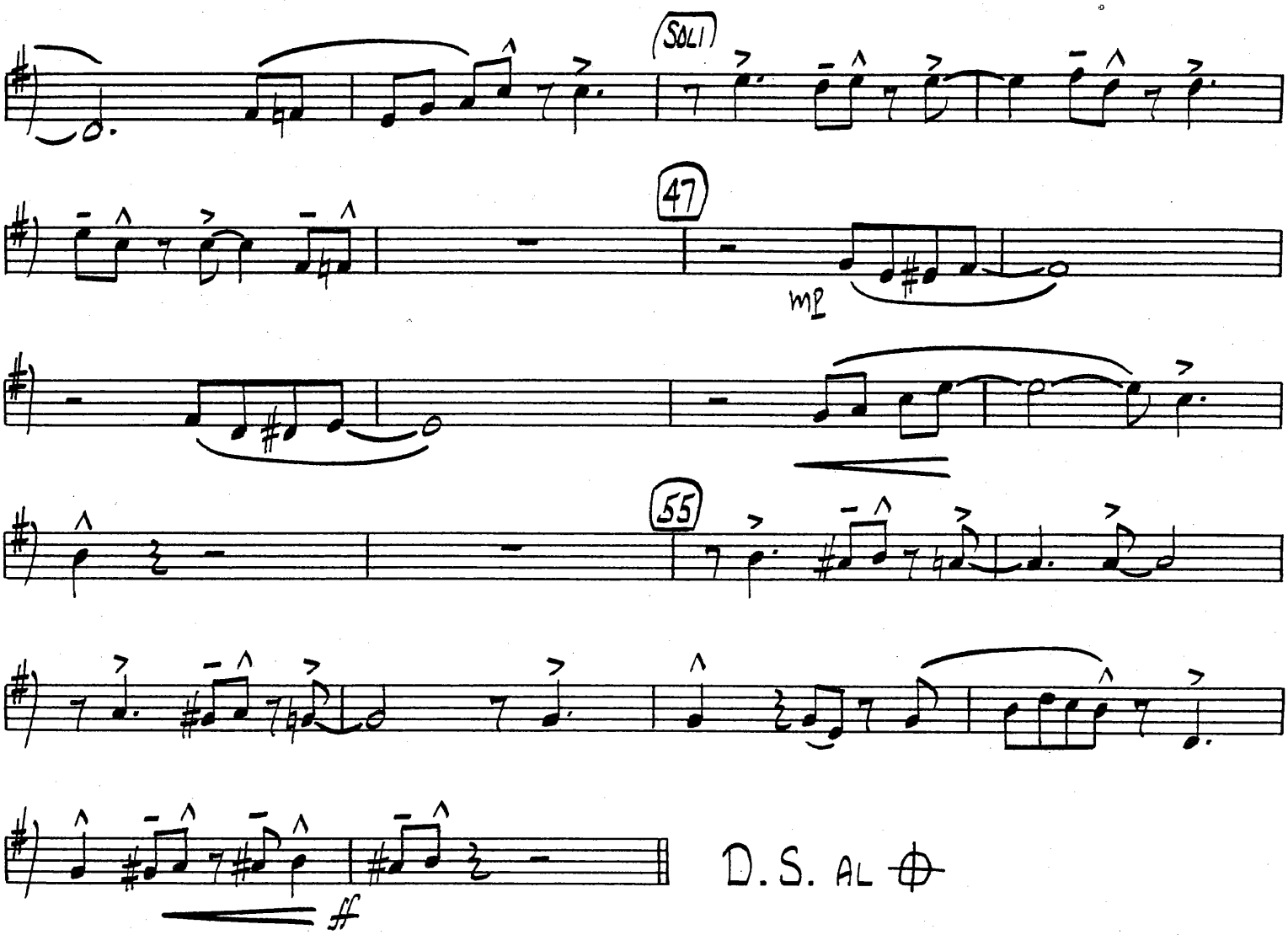
SOLI
47
mp
55
ff
D.S. AL

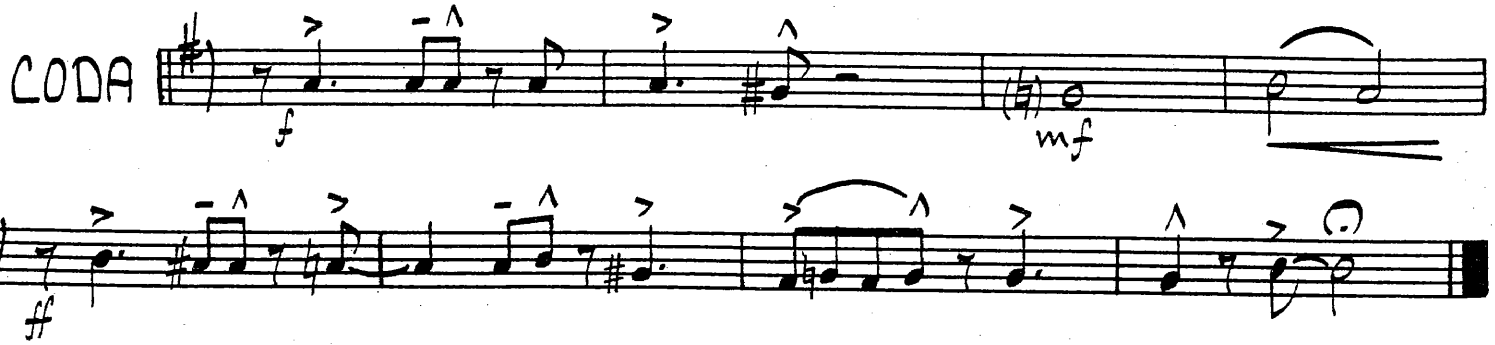
CODA
f
mf
ff

Almost Like Being In Love

Eb BARITONE SAX

MODERATE SWING ♩=152 (♫=♩³♪)

by Alan Jay Lerner
& Frederick Loewe
arranged by Lennie Niehaus

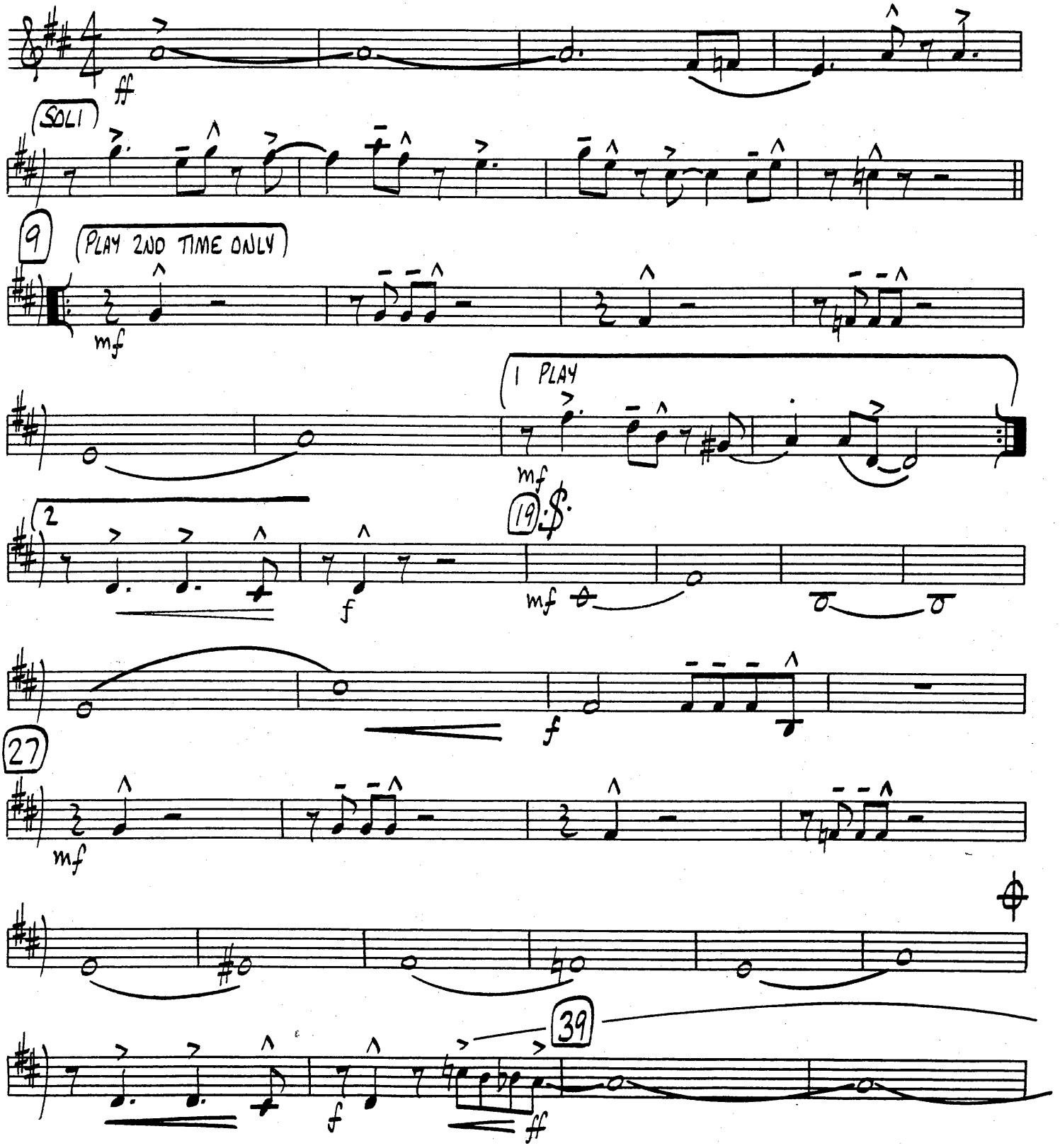

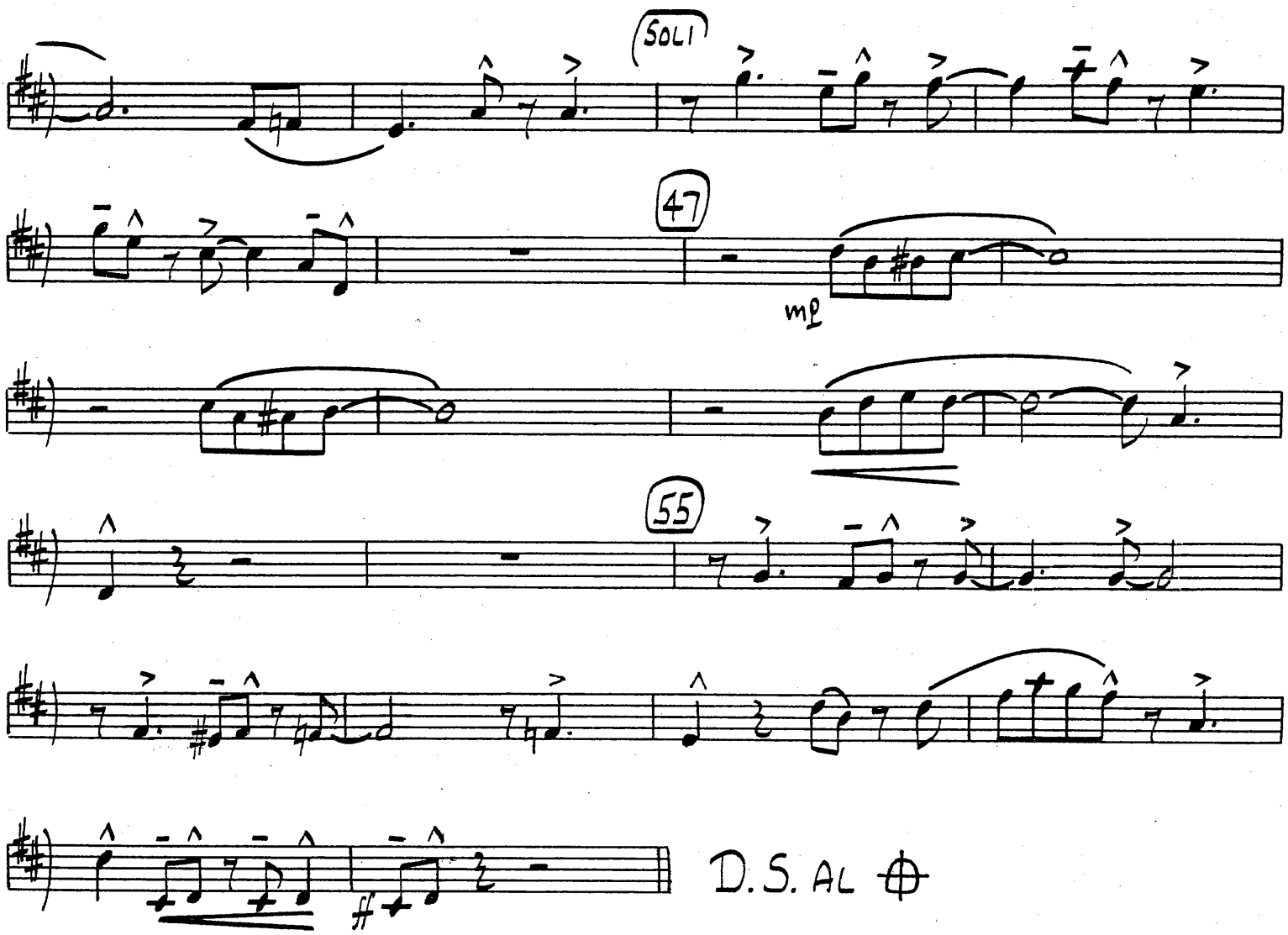
SOLI
47
mp
55
D.S. AL ⊕

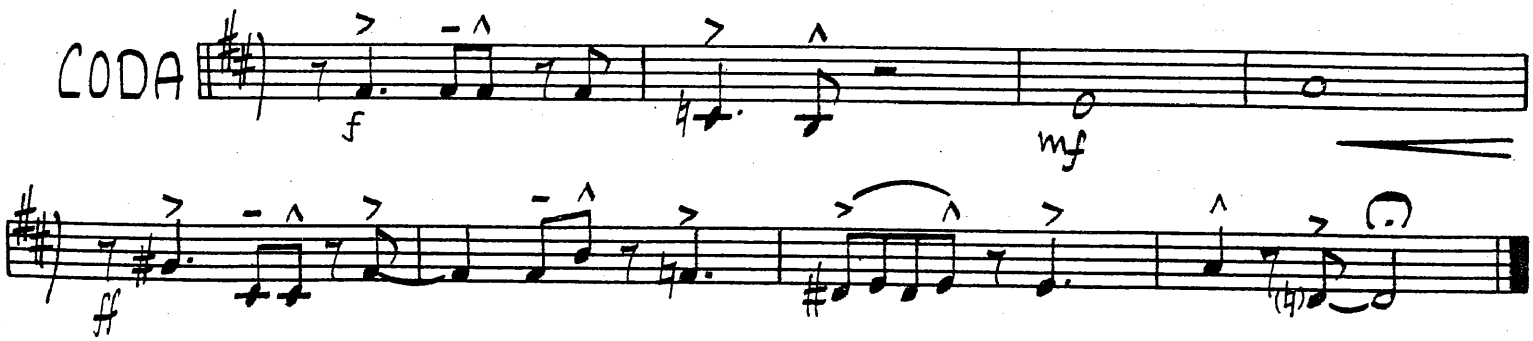
CODA
f
mf
ff

Almost Like Being In Love

1st Bb TRUMPET

by Alan Jay Lerner
& Frederick Loewe
arranged by Lennie Niehaus

MODERATE SWING ♩=152 (♫=𝅘𝅥𝅯³♪)

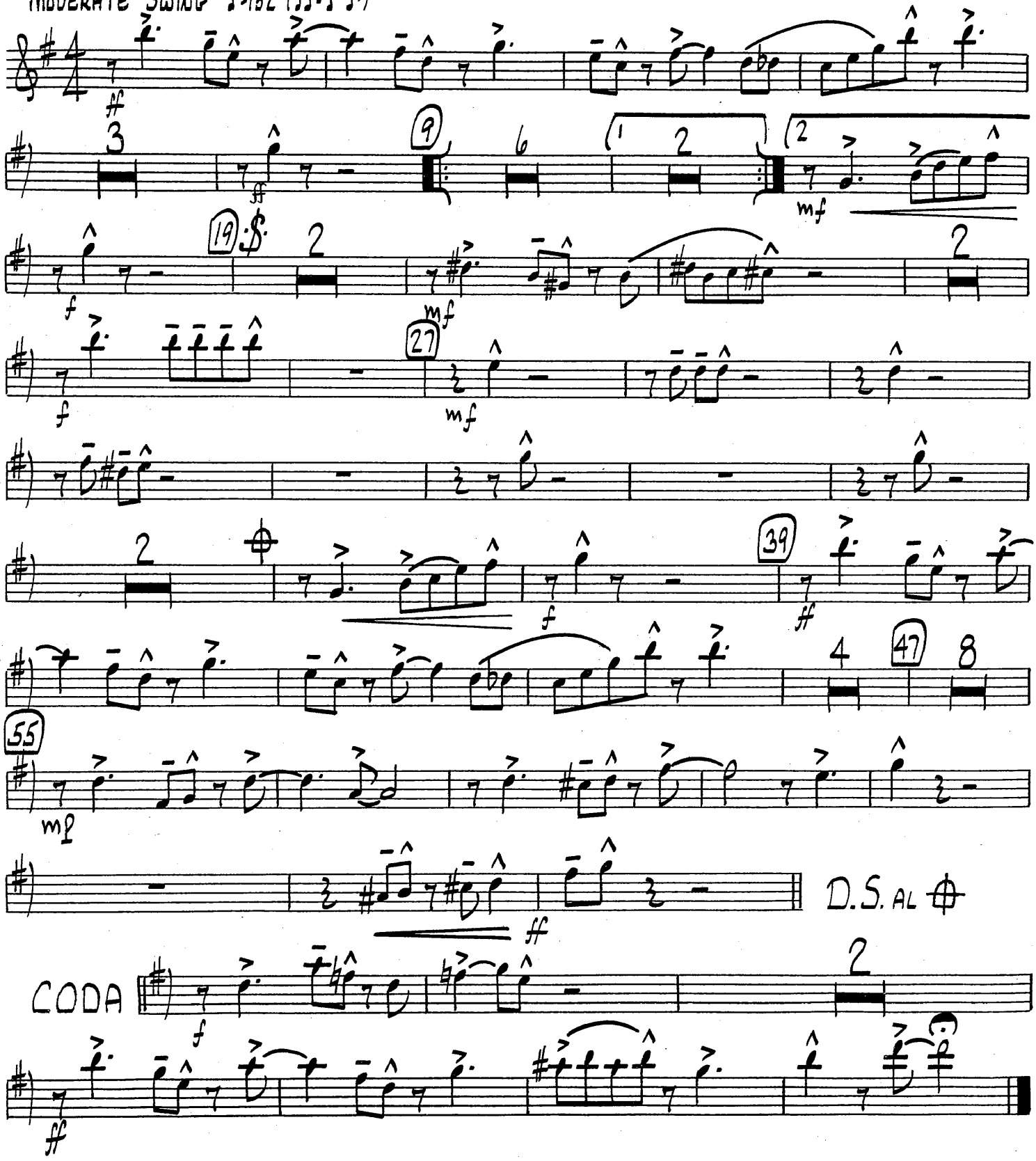

Almost Like Being In Love

2ND Bb TRUMPET

MODERATE SWING ♩=152 (♫=♫³♪)

by
& F
arranged by Dennis Wilhaus

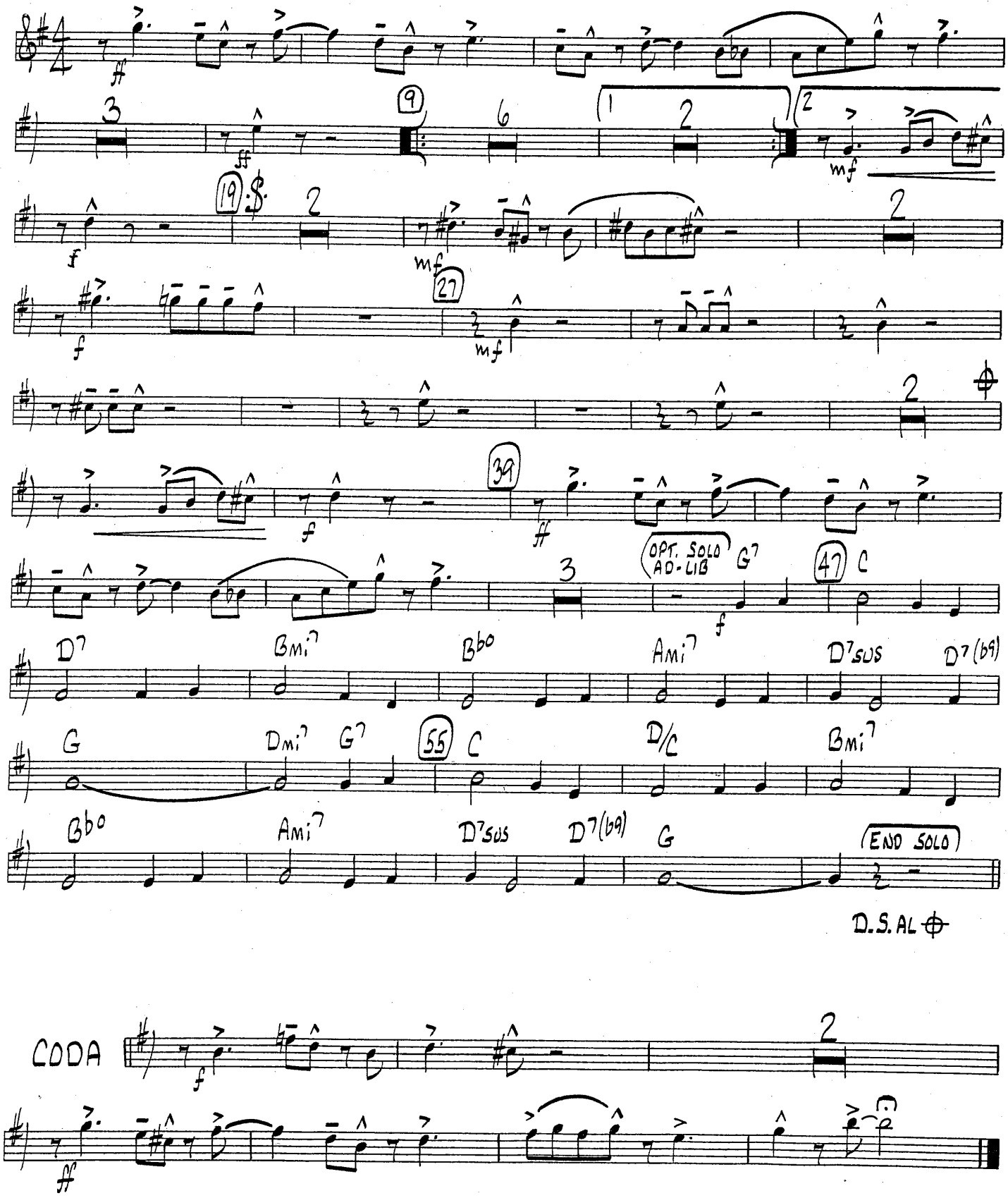

Almost Like Being In Lov

3RD B♭ TRUMPET

MODERATE SWING ♩=152 (♫=𝅘𝅥𝅮³𝅘𝅥𝅯)

b
& Frederick Loewe
arranged by Lennie Niehaus

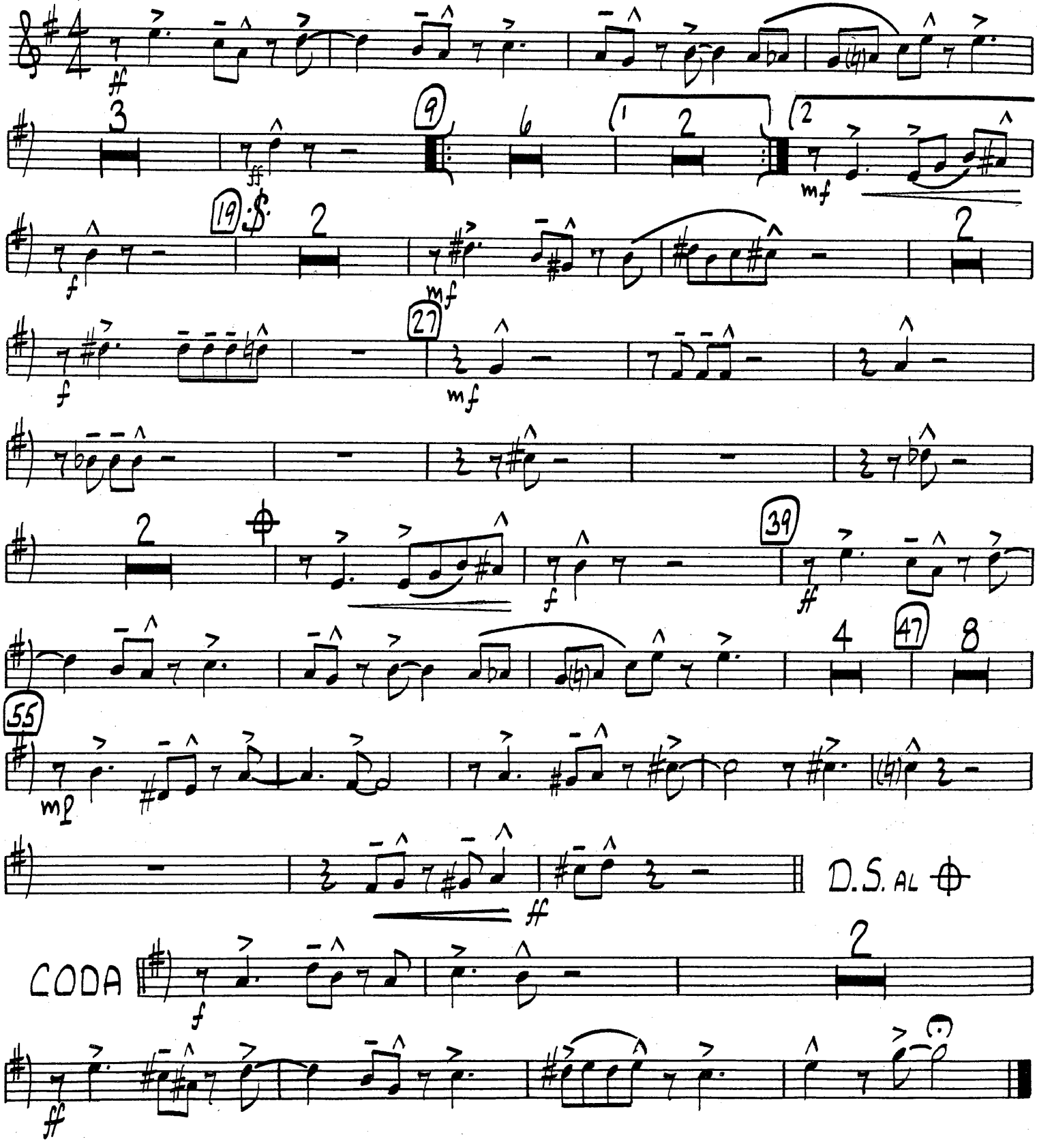

Almost Like Being In Love

4TH Bb TRUMPET

by Ala
& Frederick Loewe
arranged by Lennie Niehaus

MODERATE SWING ♩=152 (♫:𝅘𝅥𝅮𝅘𝅥𝅮𝅘𝅥𝅮)

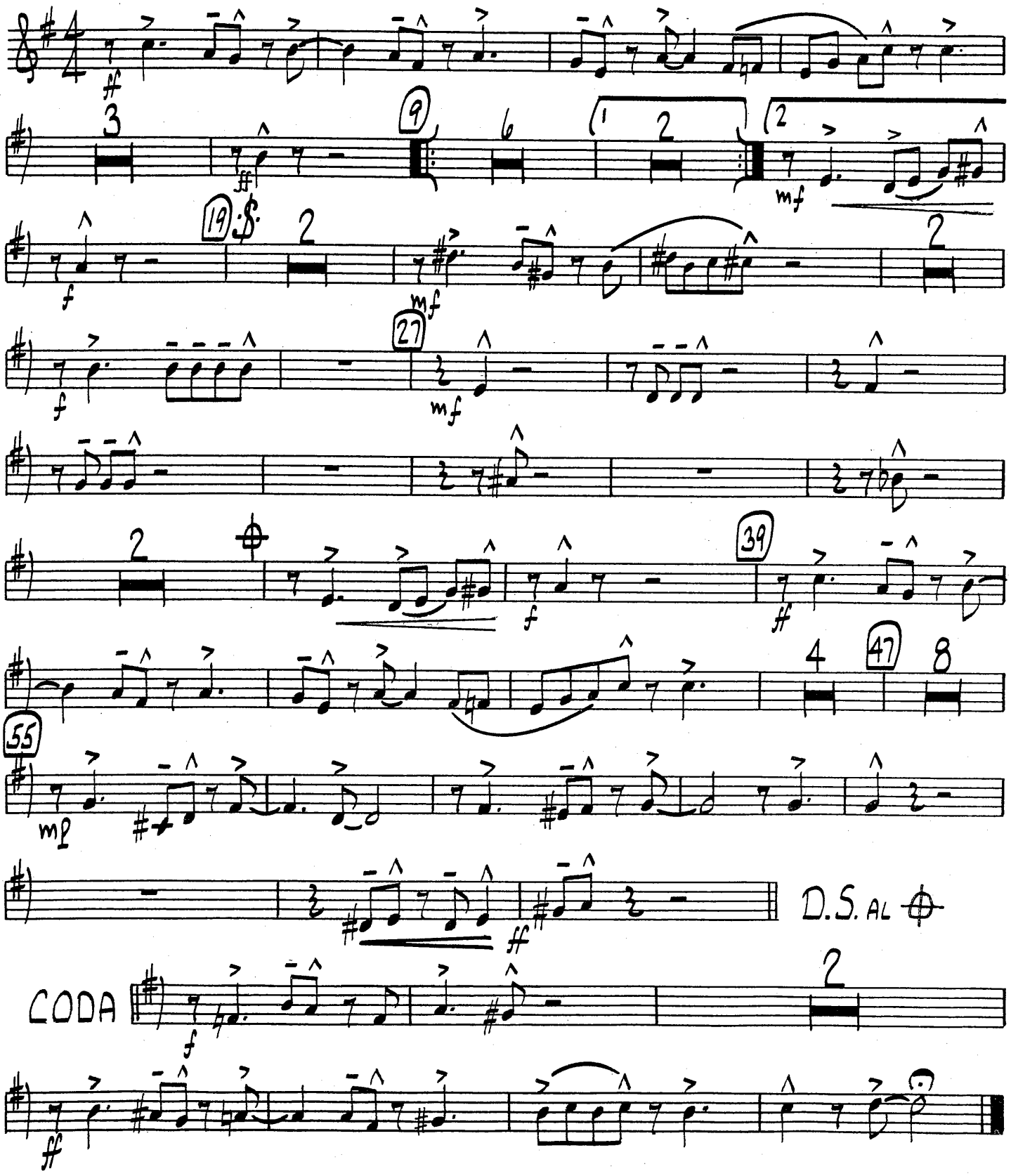

Almost Like Being In Love

1ST TROMBONE

MODERATE SWING ♩=152 (♫ = ♪³♪)

& Frederick Loewe
arranged by Lennie Niehaus

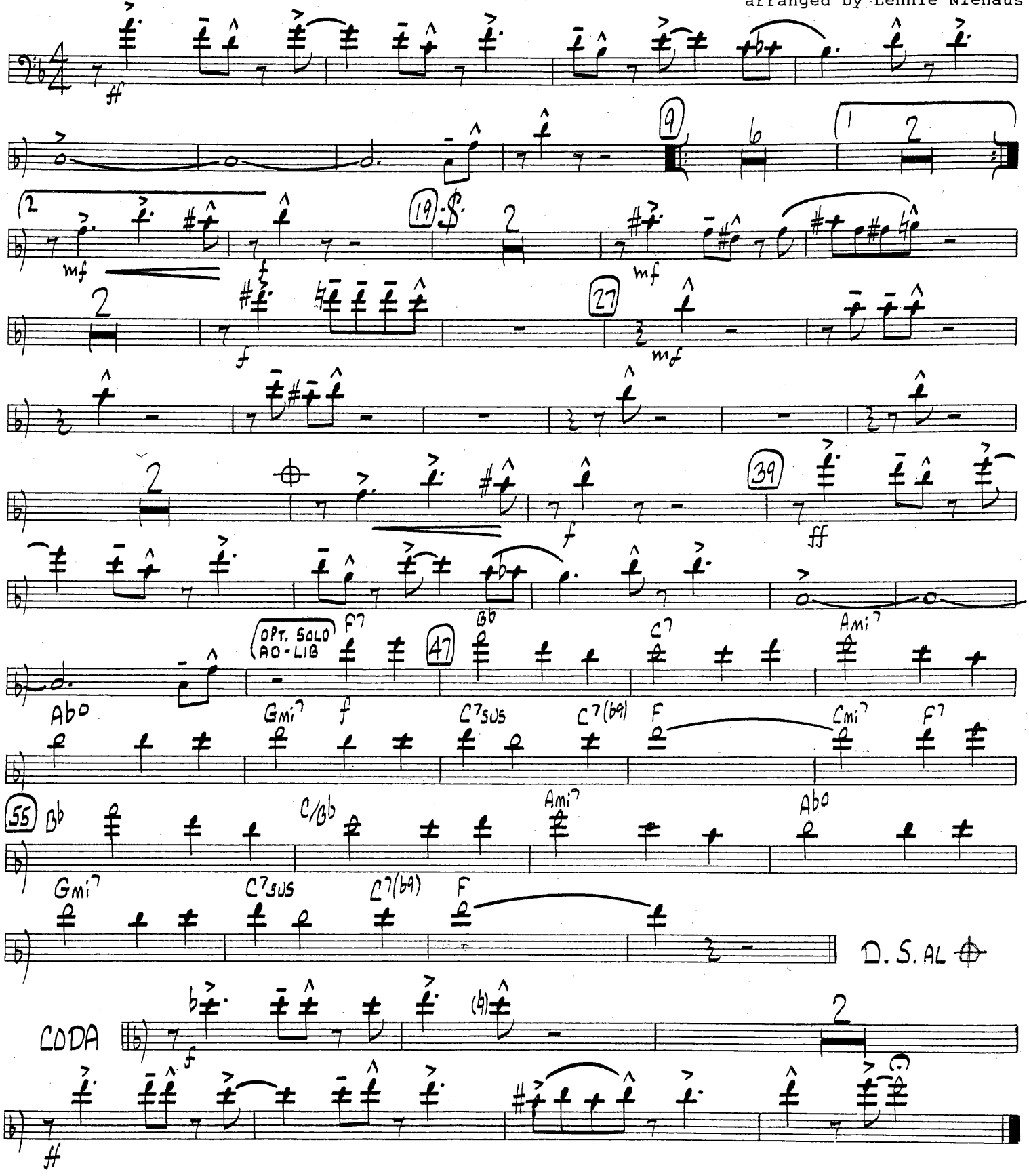

Almost Like Being In Love

2ND TROMBONE

MODERATE SWING ♩=152 (♫=♩³♪)

by A
& F
arranged by Lennie Niehaus

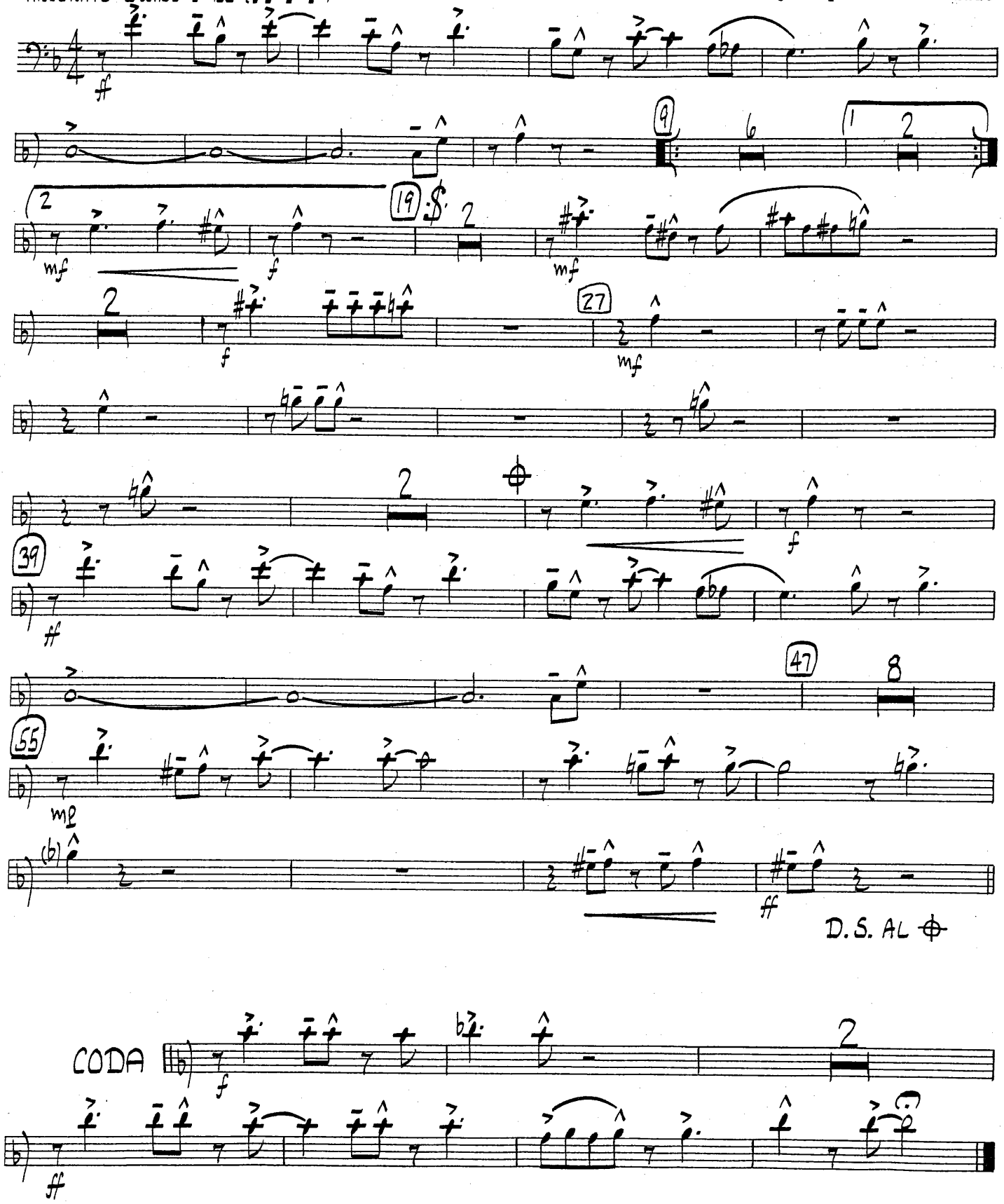

Almost Like Being In Love

3RD TROMBONE

MODERATE SWING ♩= 152 (♫ = ♩³♪)

arranged by Lennie Niehaus

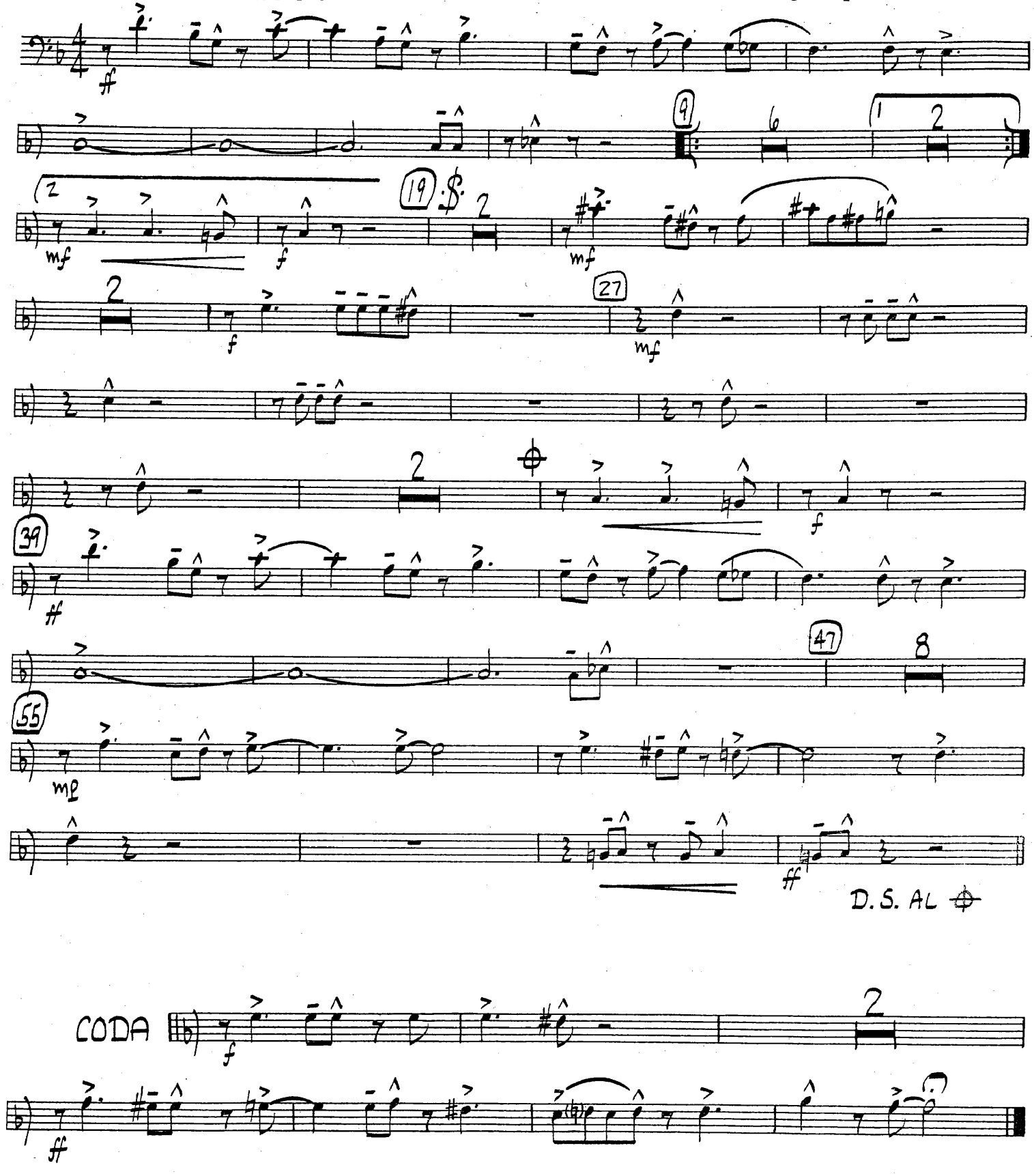

Almost Like Being In Love

4TH TROMBONE

MODERATE SWING ♩=152 (♫=♫³♪)

by Al
& Frederick Loewe
arranged by Lennie Niehaus

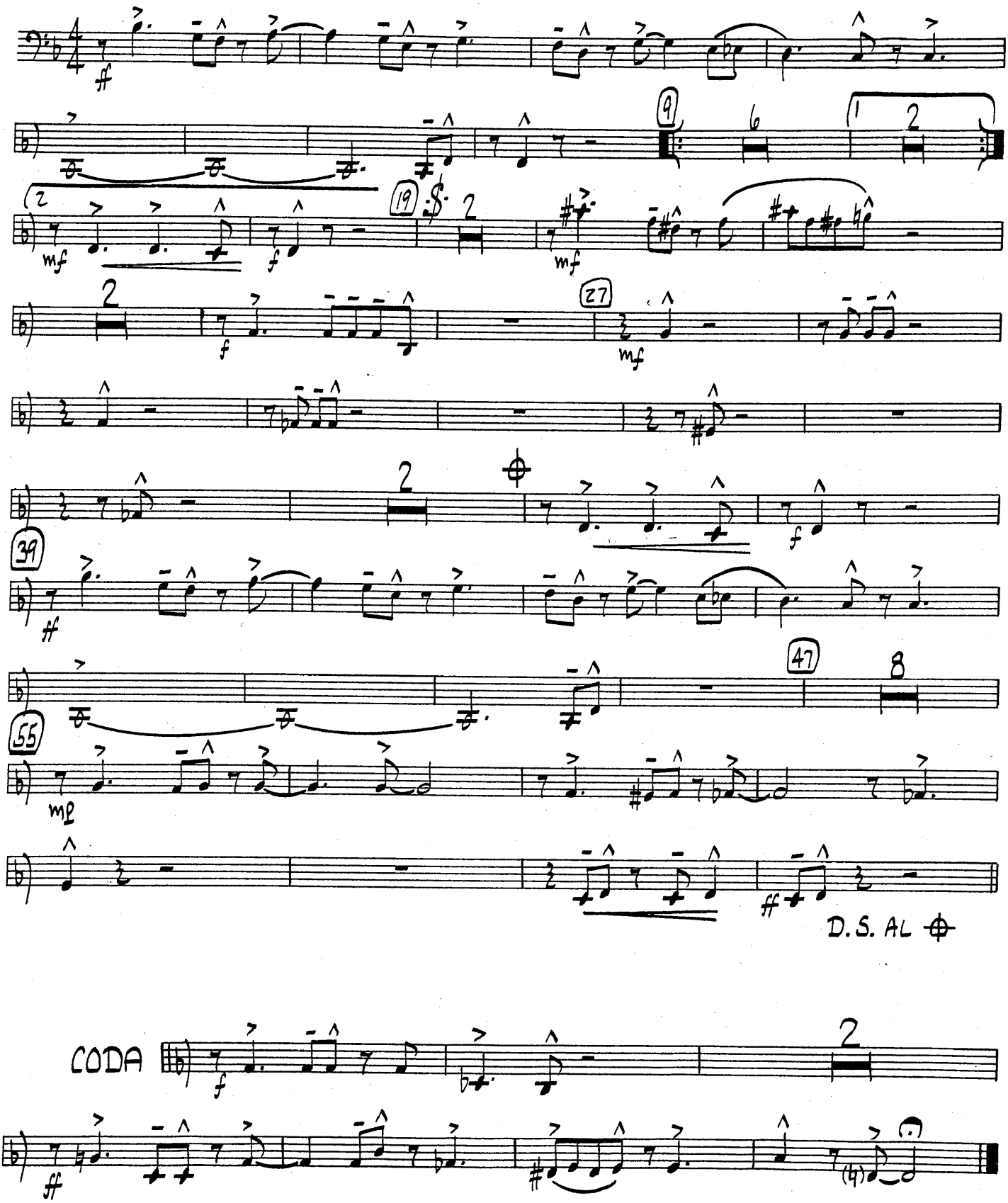

Almost Like Being In Love

PIANO

MODERATE SWING ♩=152 (♫=♩³♪)

by Alan Jay Lerner
& Frederick Loewe
arranged by Lennie Niehaus

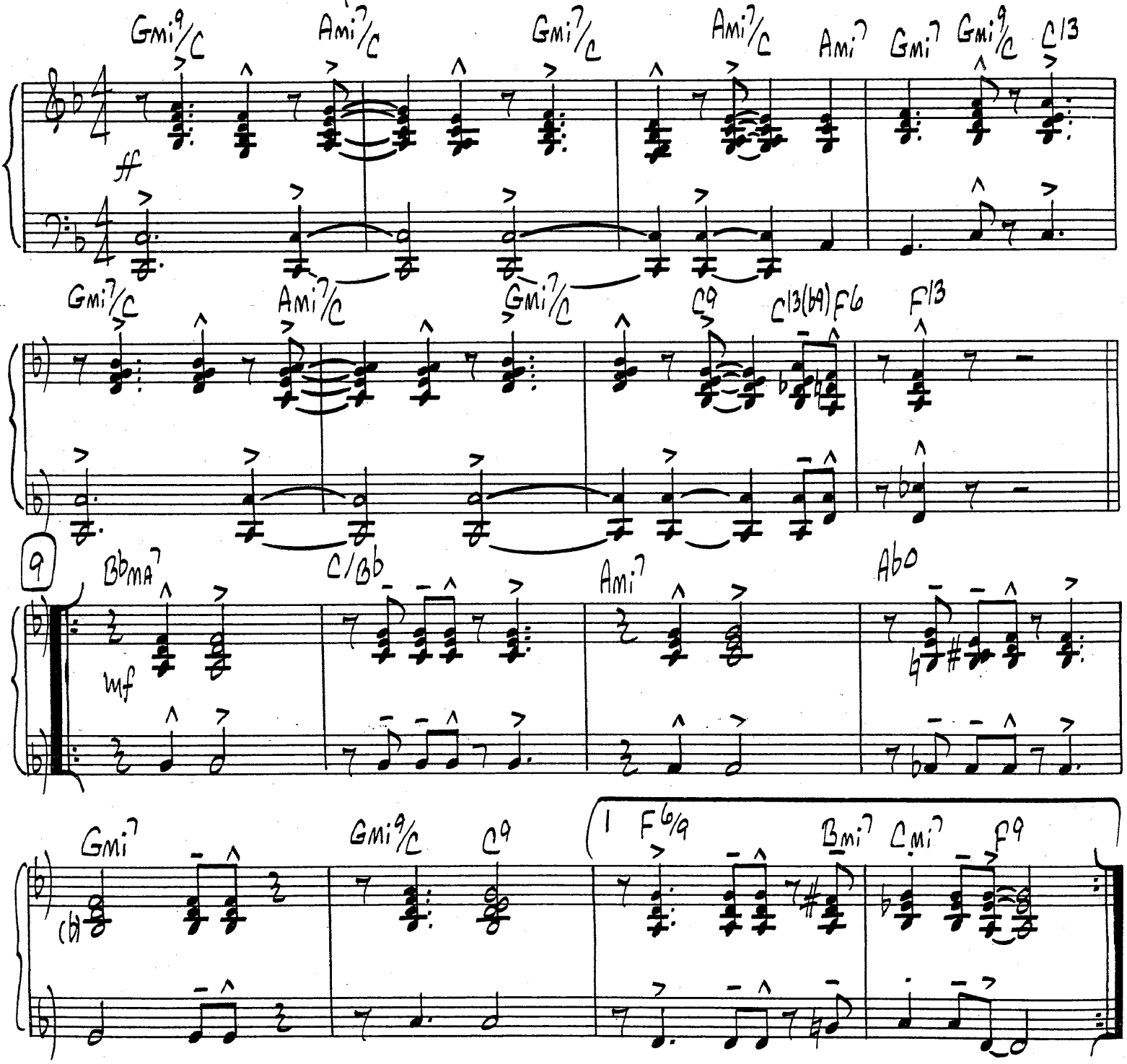

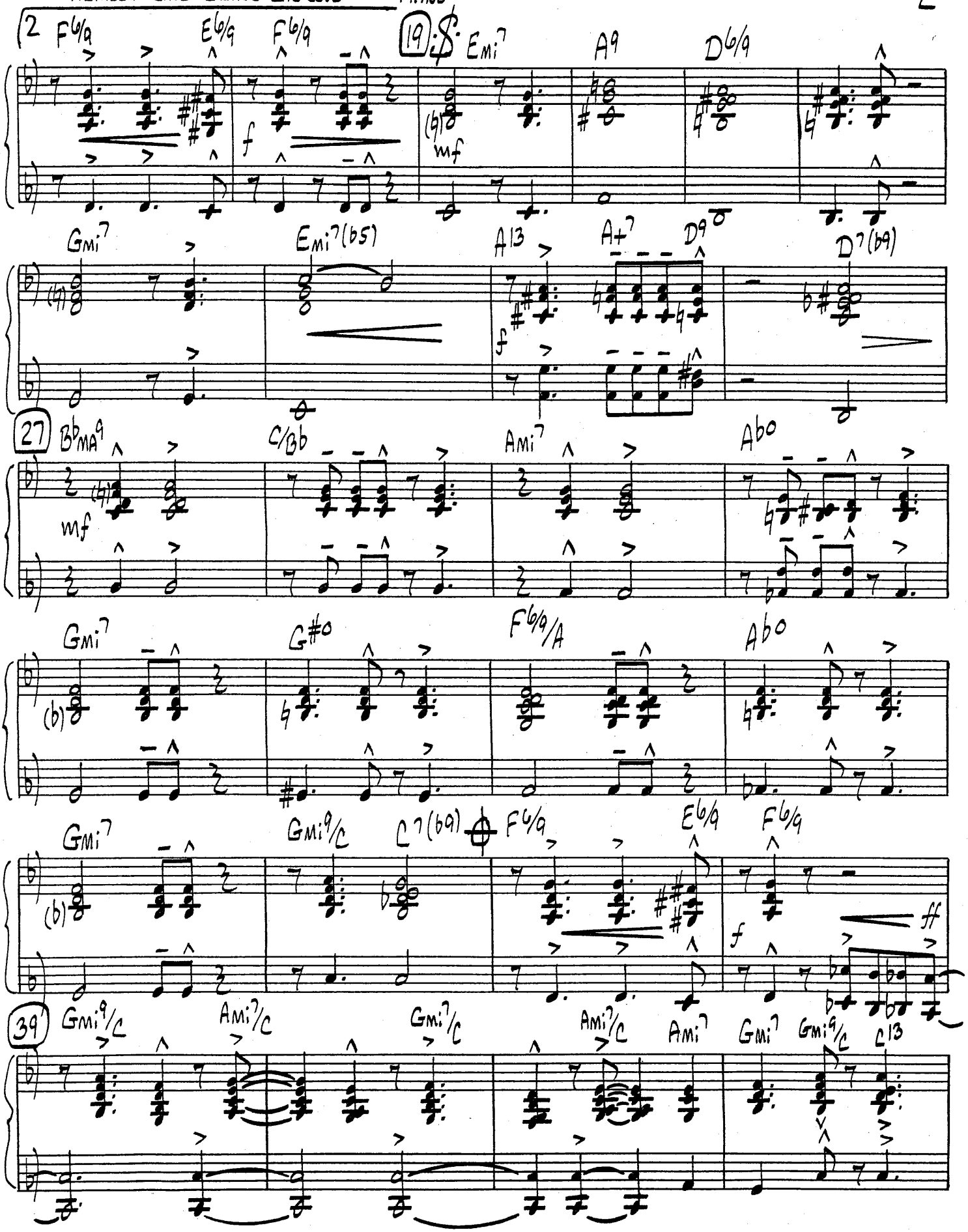
2
F6/9
E6/9
F6/9
19
Emi7
A9
D6/9
Gmi7
Emi7(b5)
A13
A+7
D9
D7(b9)
27
BbMA9
C/Bb
Ami7
Abo
Gmi7
G#o
F6/9/A
Abo
Gmi7
Gmi9/C
C7(b9)
F6/9
E6/9
F6/9
39
Gmi9/C
Ami7/C
Gmi7/C
Ami7/C
Ami7
Gmi7
Gmi9/C
C13

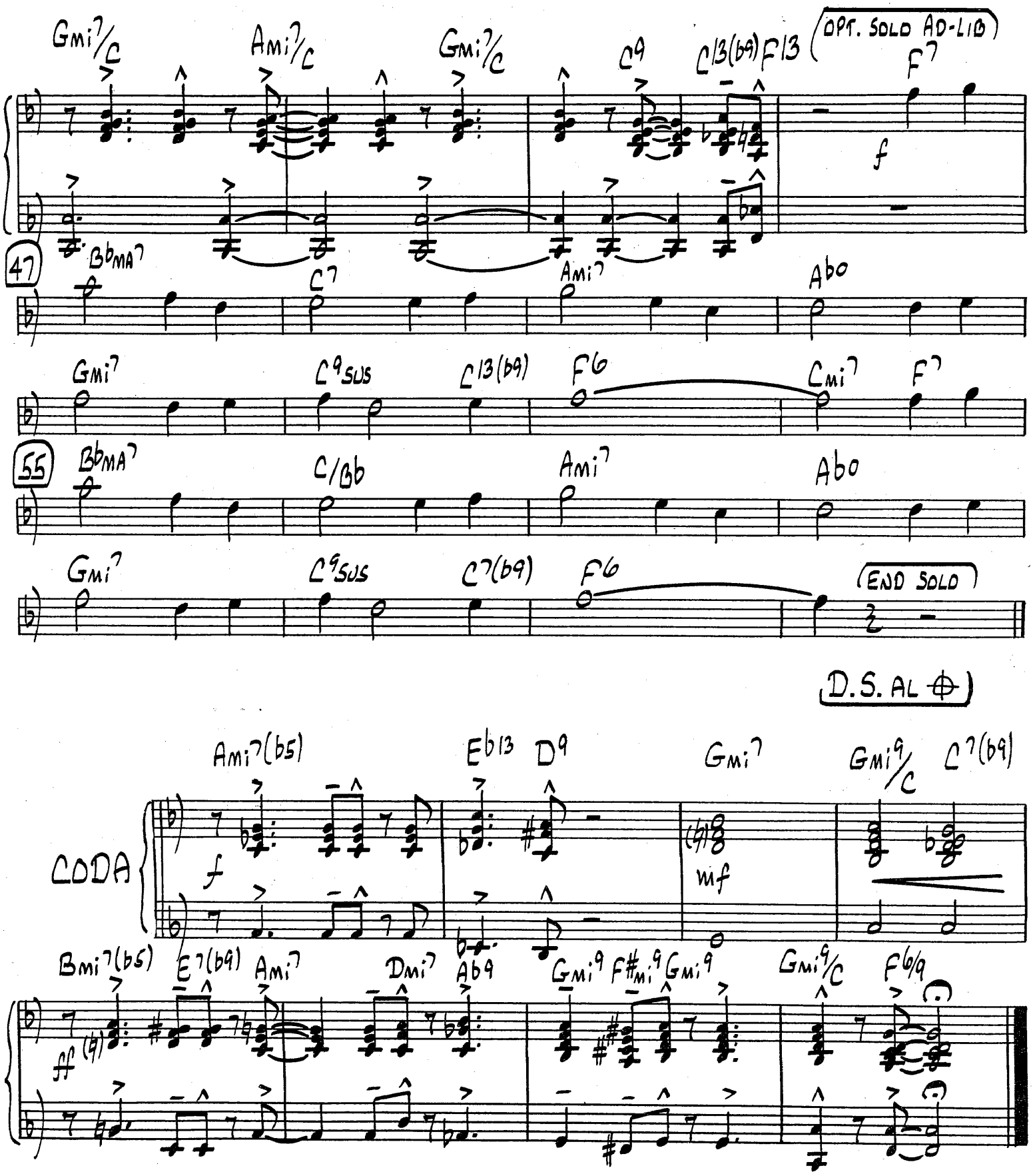
Gmi7/C
Ami7/C
Gmi7/C
C9
C13(b9) F13
(OPT. SOLO AD-LIB)
F7
f
47
BbMA7
C7
Ami7
Abo
Gmi7
C9SUS
C13(b9)
F6
Cmi7
F7
55
BbMA7
C/Bb
Ami7
Abo
Gmi7
C9SUS
C7(b9)
F6
(END SOLO)
D.S. AL ⊕
CODA
Ami7(b5)
Eb13
D9
Gmi7
Gmi9/C
C7(b9)
f
mf
Bmi7(b5)
E7(b9)
Ami7
Dmi7
Ab9
Gmi9
F#mi9
Gmi9
Gmi9/C
F6/9
ff

Almost Like Being In Love

BASS

MODERATE SWING ♩=152 (♫=♩³♪)

by Alan Jay Lerner
& Frederick Loewe
arranged by Lennie Niehaus

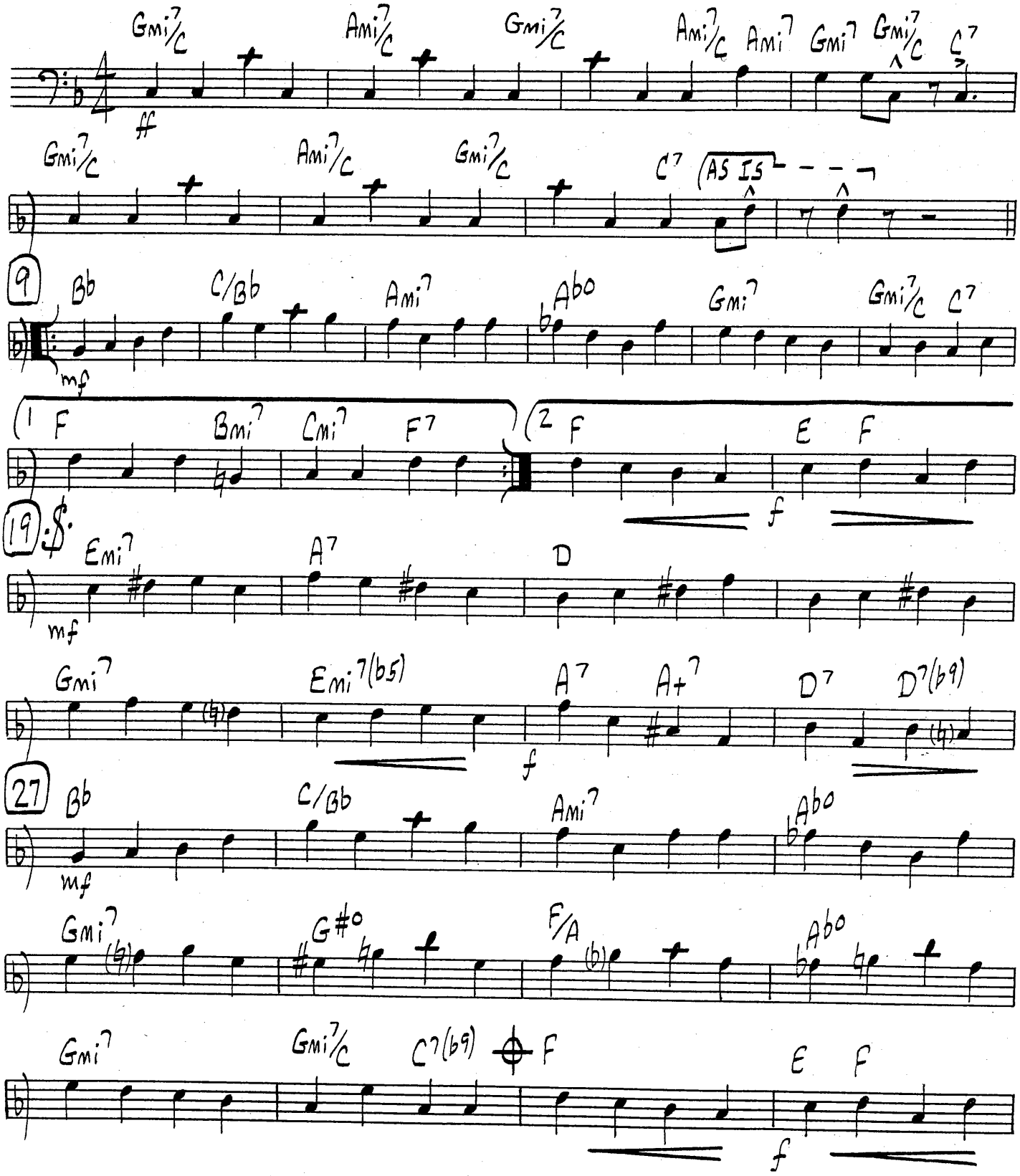

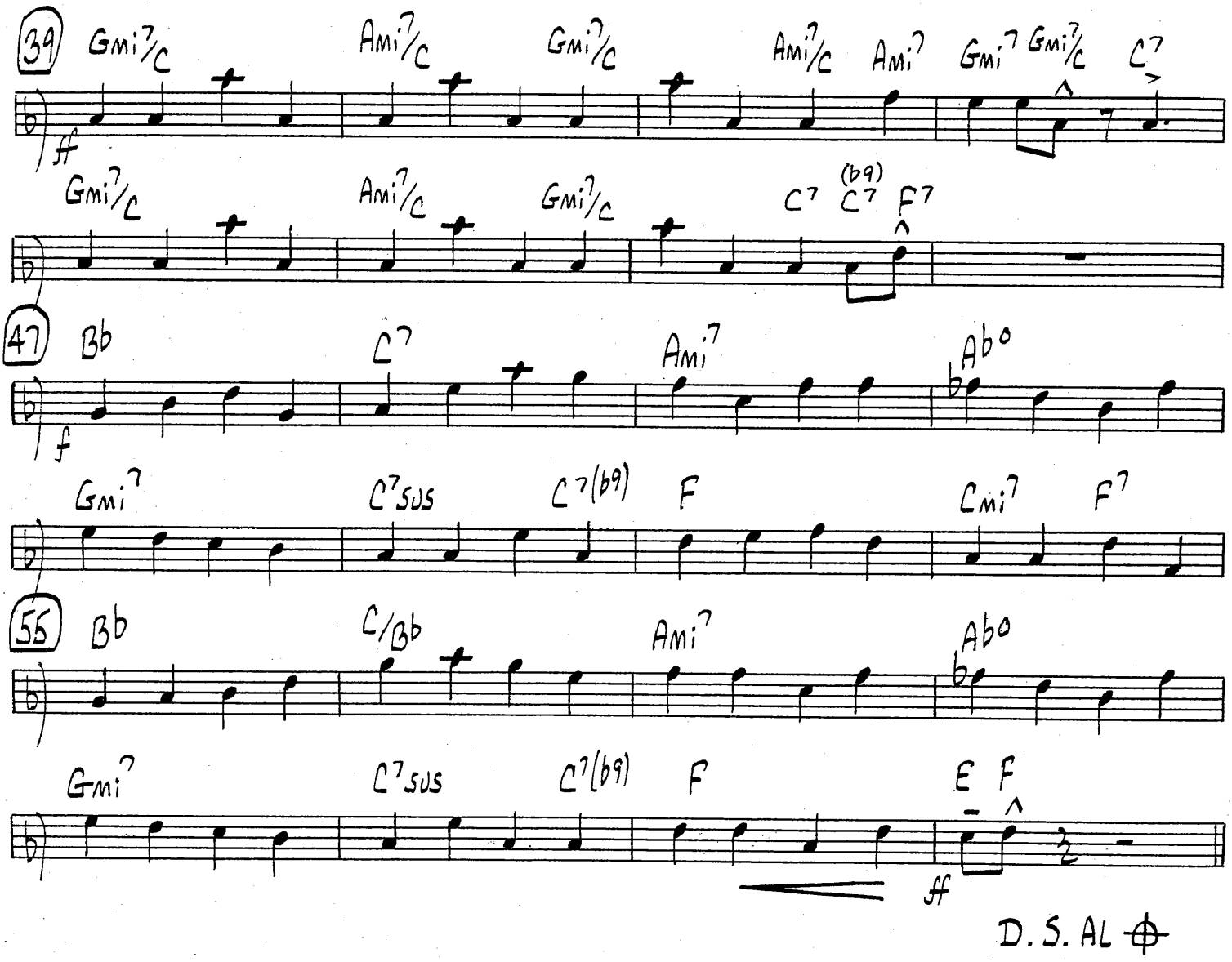
39
Gmi7/C
Ami7/C
Gmi7/C
Ami7/C
Ami7
Gmi7
Gmi7/C
C7
ff
Gmi7/C
Ami7/C
Gmi7/C
C7
C7 (b9)
F7
47
Bb
C7
Ami7
Ab°
f
Gmi7
C7sus
C7(b9)
F
Cmi7
F7
55
Bb
C/Bb
Ami7
Ab°
Gmi7
C7sus
C7(b9)
F
E
F
ff
D.S. AL ⊕

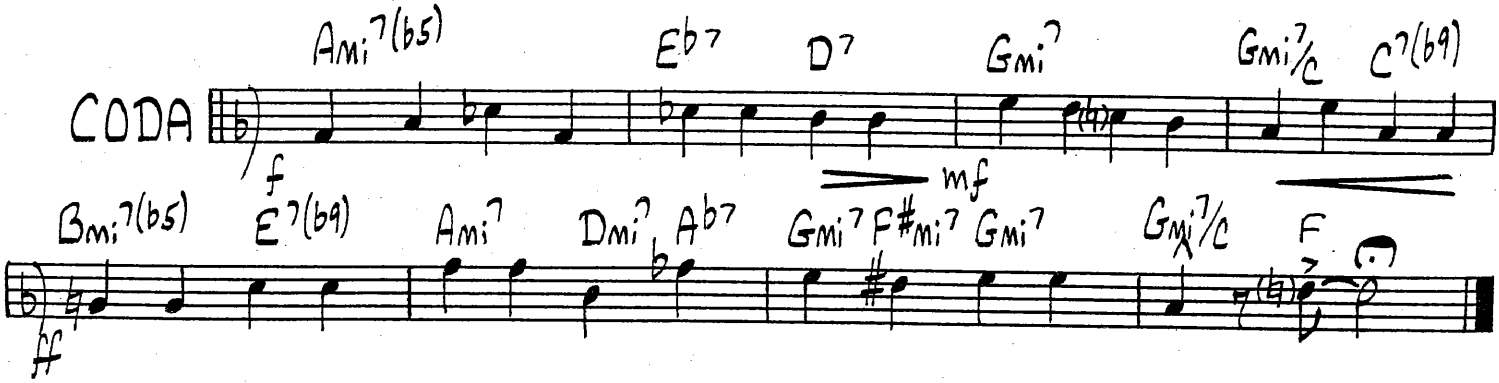
CODA
Ami7(b5)
Eb7
D7
Gmi7
Gmi7/C
C7(b9)
f
mf
Bmi7(b5)
E7(b9)
Ami7
Dmi7
Ab7
Gmi7
F#mi7
Gmi7
Gmi7/C
F
ff

DRUMS

Almost Like Being In Love

by Alan Jay Lerner
& Frederick Loewe
arranged by Lennie Niehaus

MODERATE SWING ♩=152 (♫=♩³♪)

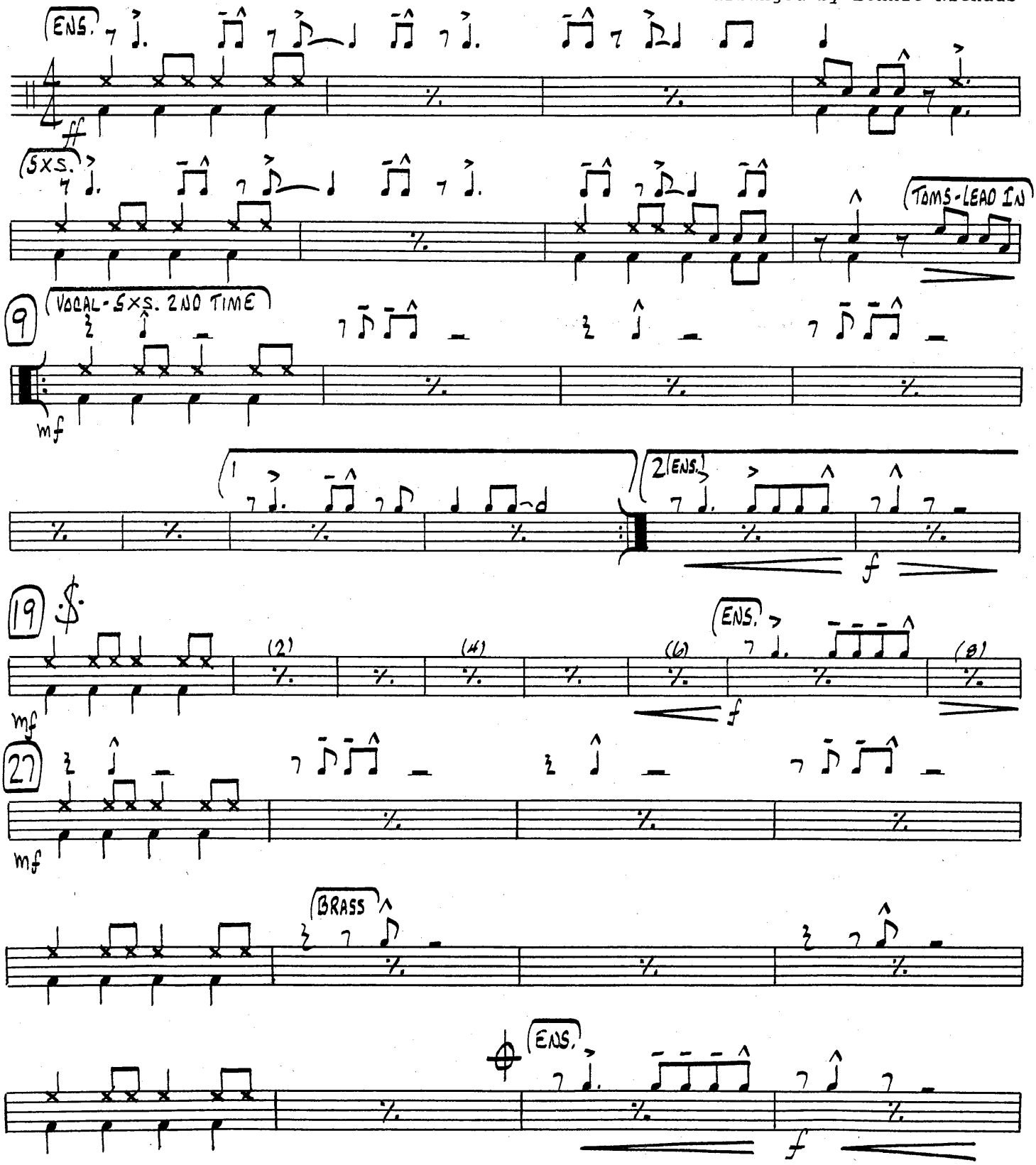

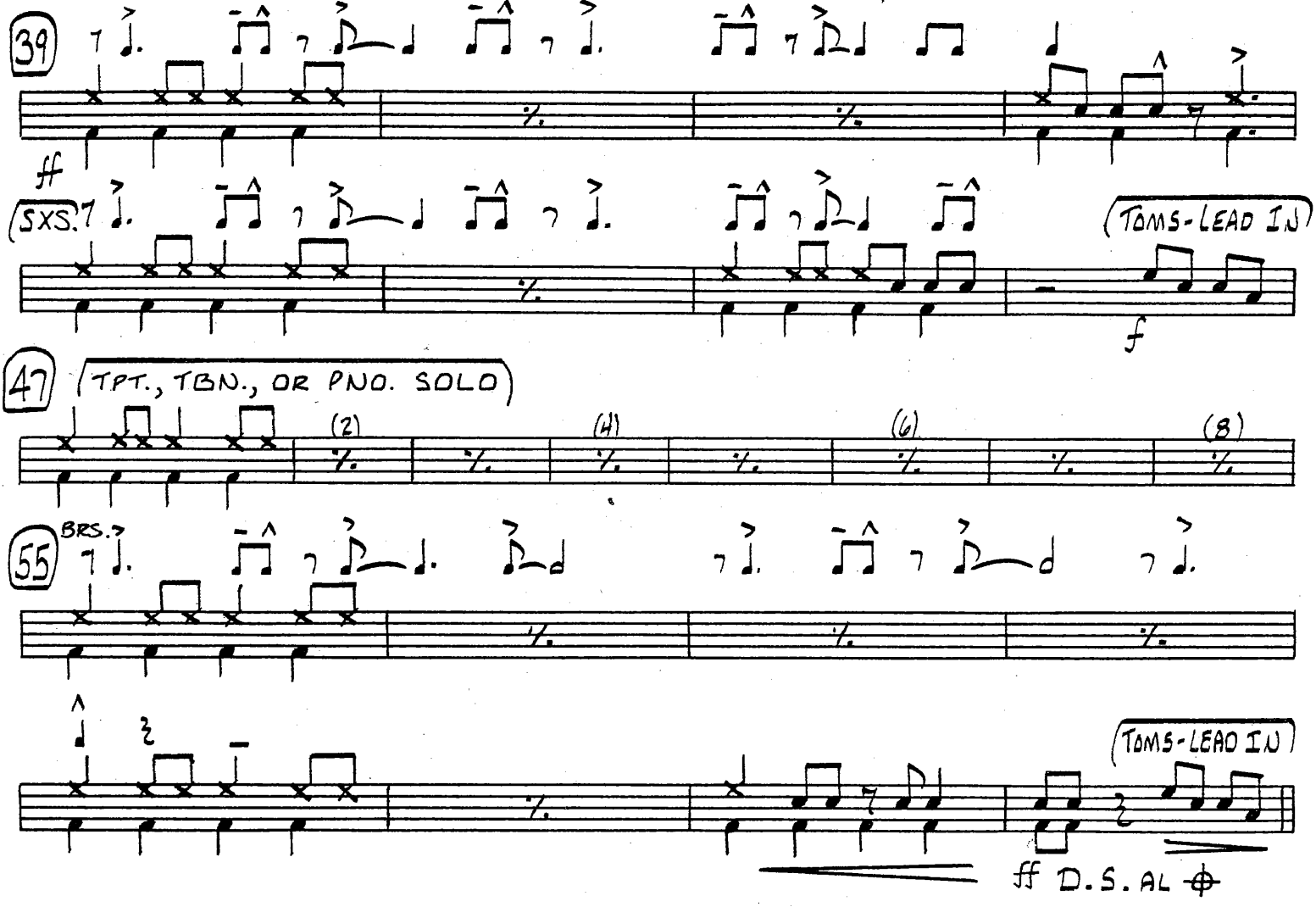
39
ff
SXS.
TOMS-LEAD IN
f
47
TPT., TBN., OR PNO. SOLO
(2)
(4)
(6)
(8)
55
BRS.
TOMS-LEAD IN
ff D.S. AL

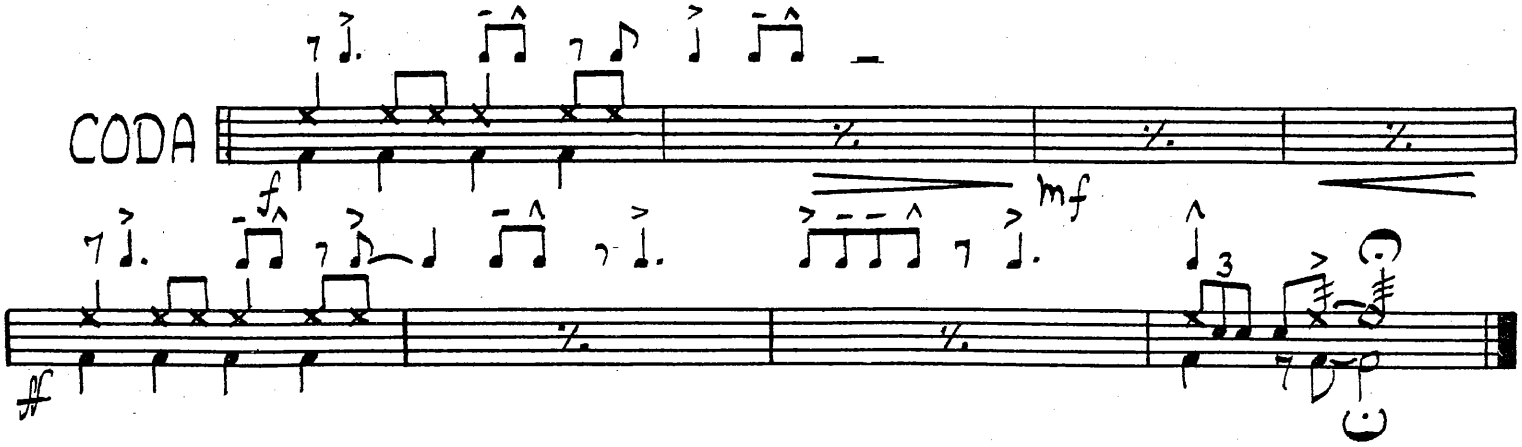
CODA
f
mf
ff

GUITAR

Almost Like Being In Love

by Alan [illegible]
& Frederick Loewe
arranged by Lennie Niehaus

MODERATE SWING ♩=152 (♫=♫³♪)

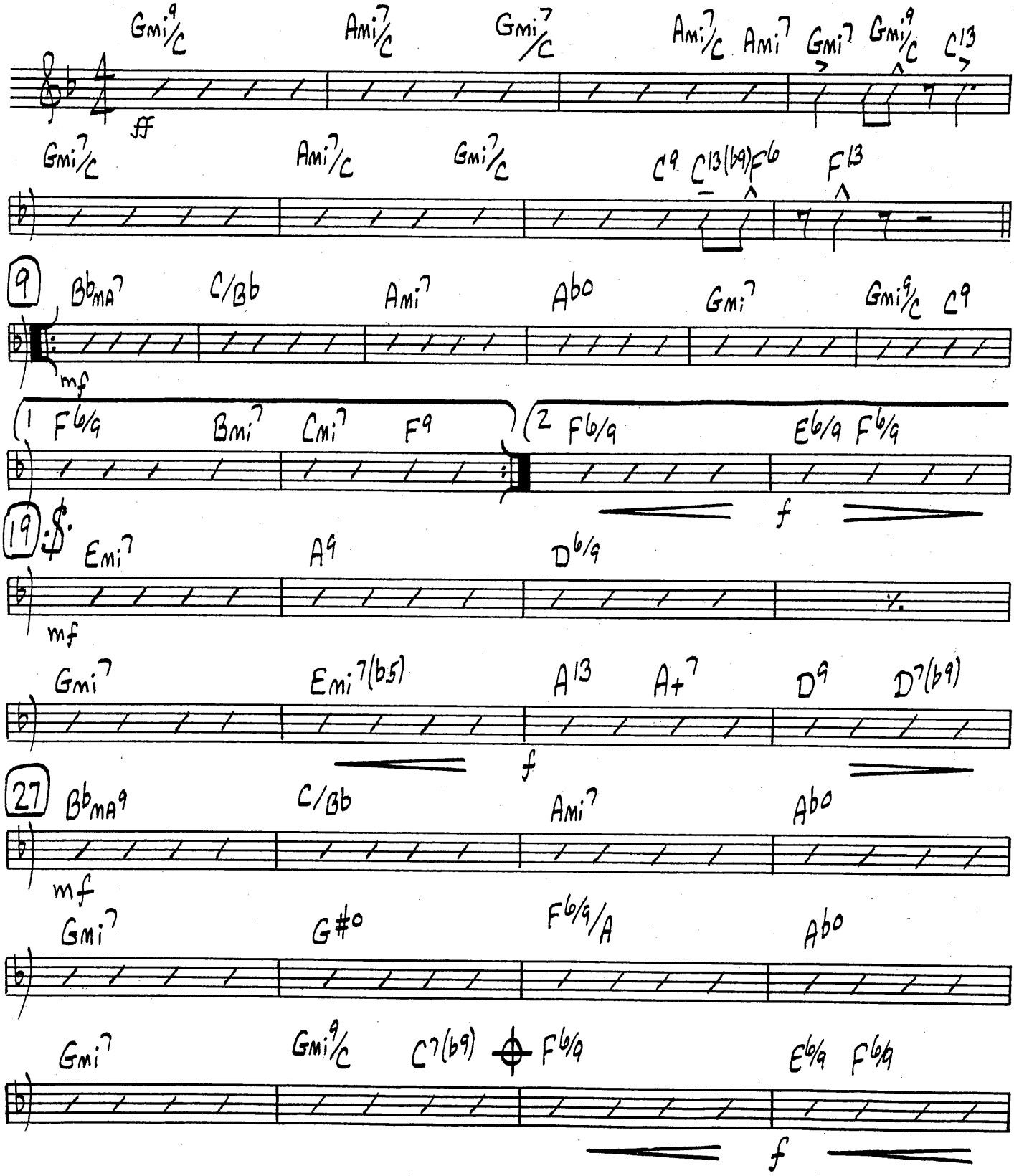

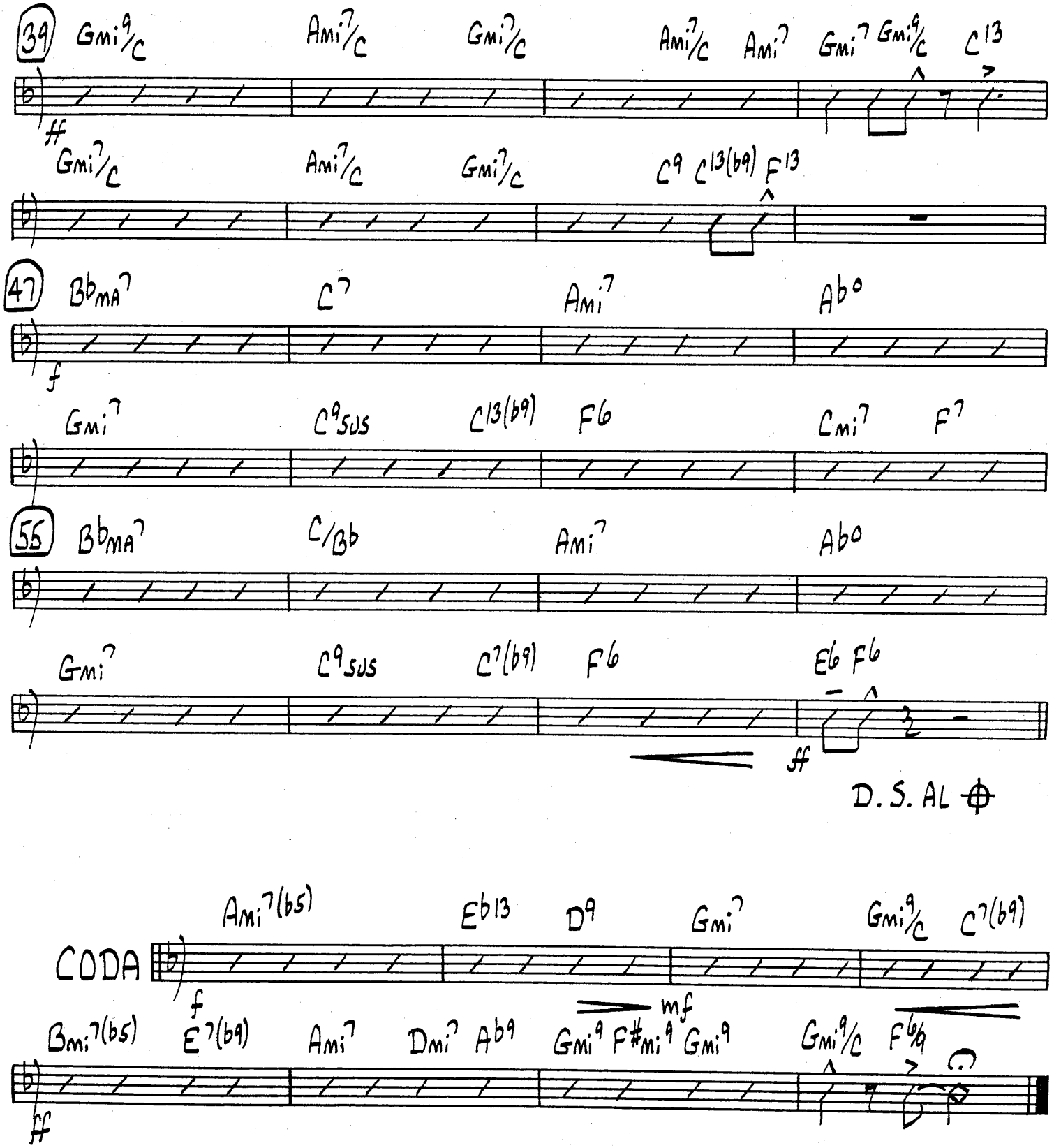
39
Gmi9/C Ami7/C Gmi7/C Ami7/C Ami7 Gmi7 Gmi9/C C13
ff
Gmi7/C Ami7/C Gmi7/C C9 C13(b9) F13
47
BbMA7 C7 Ami7 Ab°
f
Gmi7 C9sus C13(b9) F6 Cmi7 F7
55
BbMA7 C/Bb Ami7 Ab°
Gmi7 C9sus C7(b9) F6 E6 F6
ff
D.S. AL ⊕
CODA
Ami7(b5) Eb13 D9 Gmi7 Gmi9/C C7(b9)
f
mf
Bmi7(b5) E7(b9) Ami7 Dmi7 Ab9 Gmi9 F#mi9 Gmi9 Gmi9/C F6/9
ff

Almost Like Being In Love

SOLO VOCAL
(SUBSTITUTE SOLO TENOR SAX PART PROVIDED ON REVERSE SIDE)

MODERATE SWING ♩=152 (♫=♩³♫)

by Alan Jay Lerner
& Frederick Loewe
arranged by Lennie Niehaus

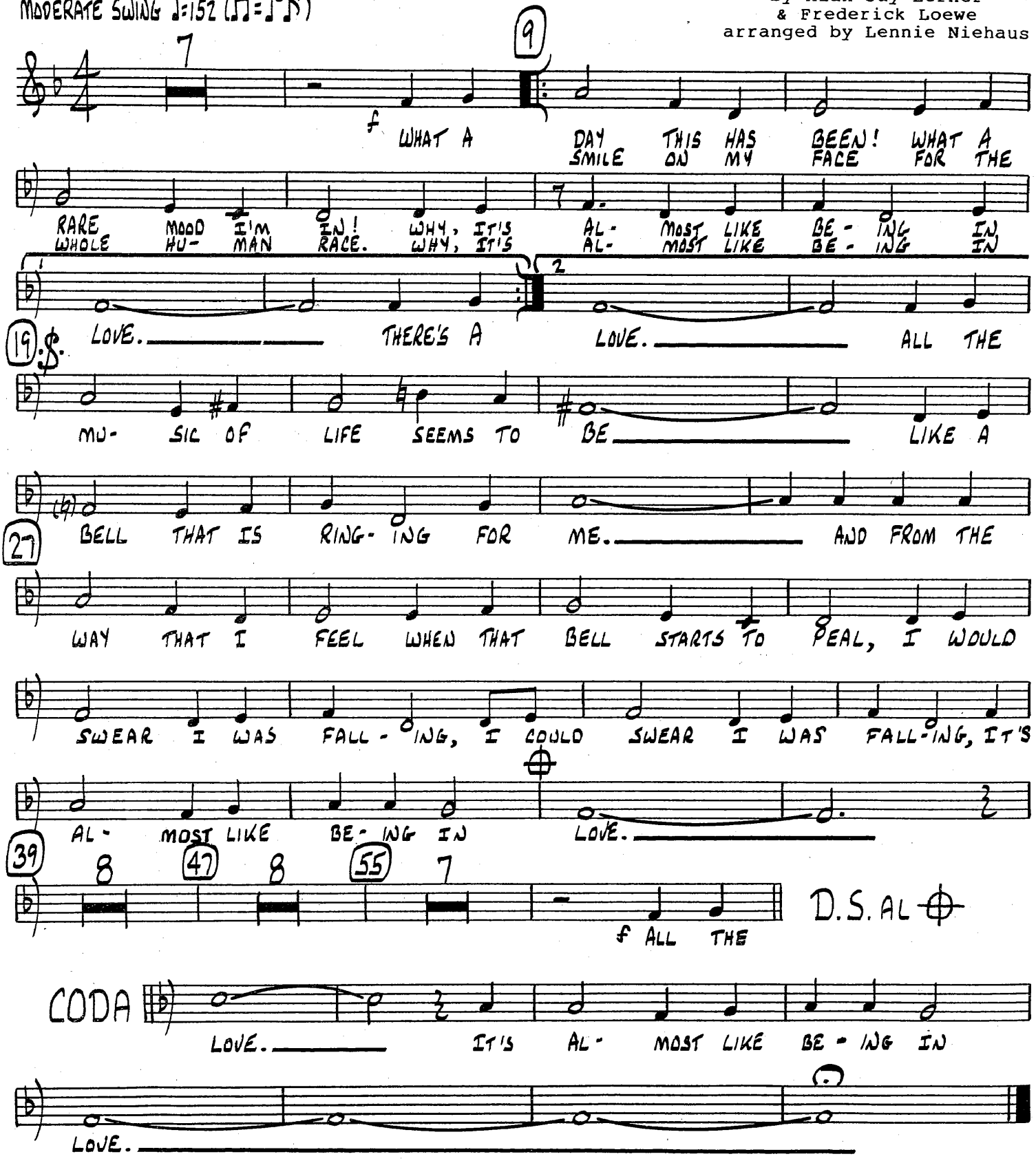

Almost Like Being In Love

SOLO Bb TENOR SAX
(SUB. FOR SOLO VOCAL)
MODERATE SWING ♩=152 (♫=♩³♫)
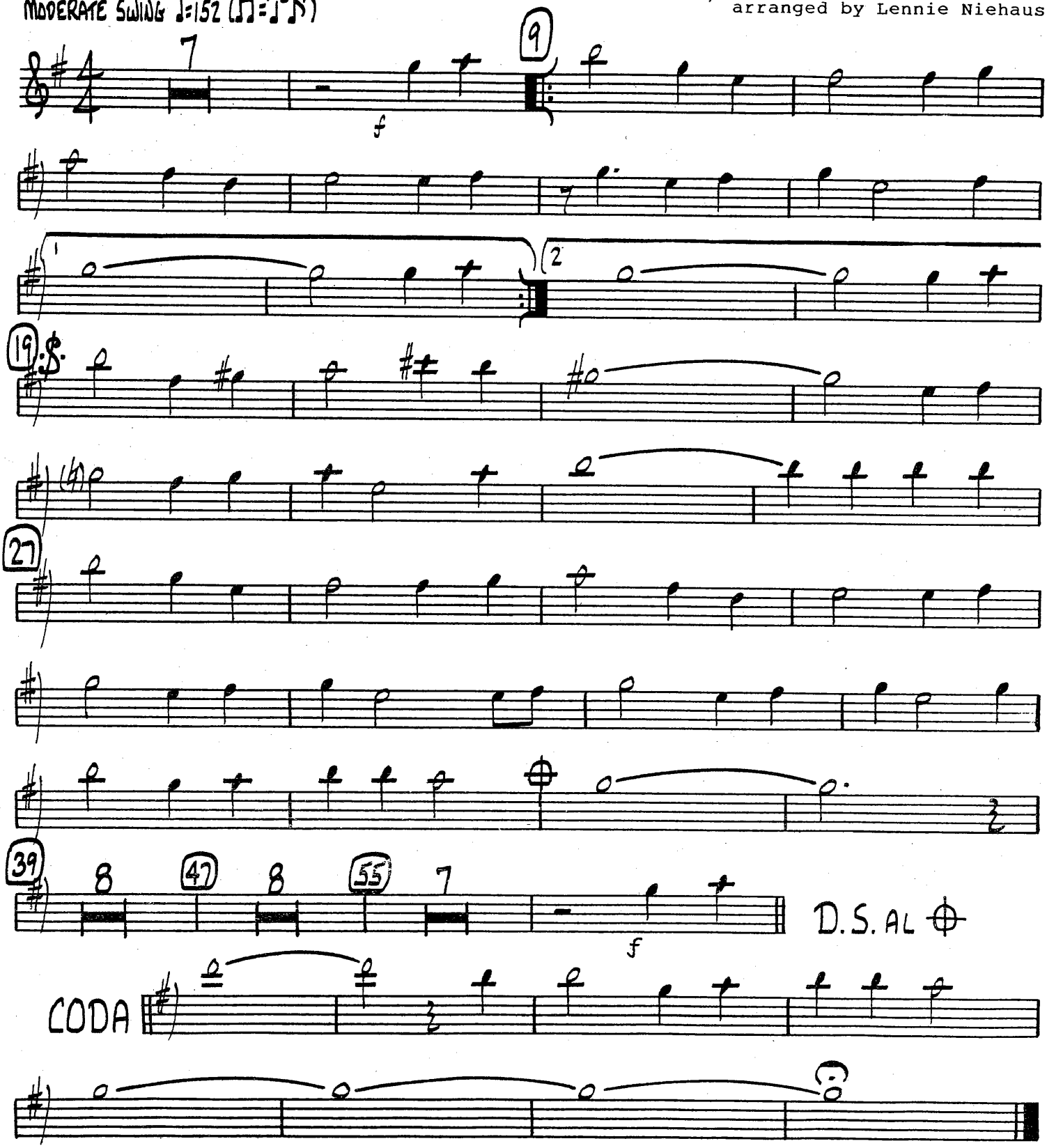
by Alan Jay Lerner
& Frederick Loewe
arranged by Lennie Niehaus