

In The End

Linkin Park
Copyright © 2001 by <Thibaud P.>

1

1:

2:

3:

4:

5:

3

1:

2:

3:

4:

5:

6

1:

2:

3:

4:

5:

11

1:

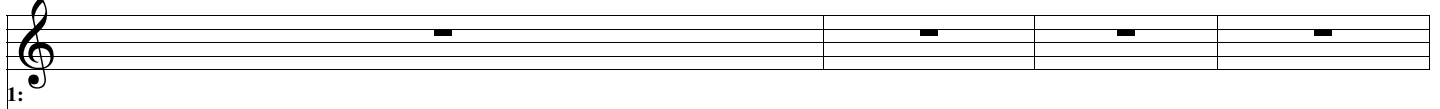

2:

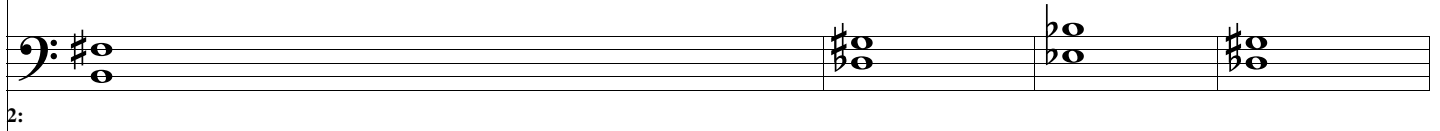

3:

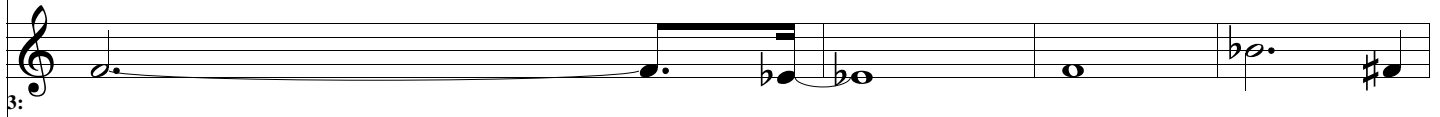

4:

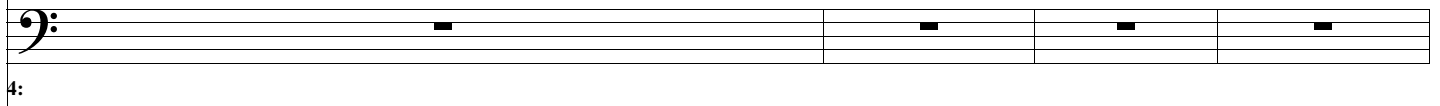

5:

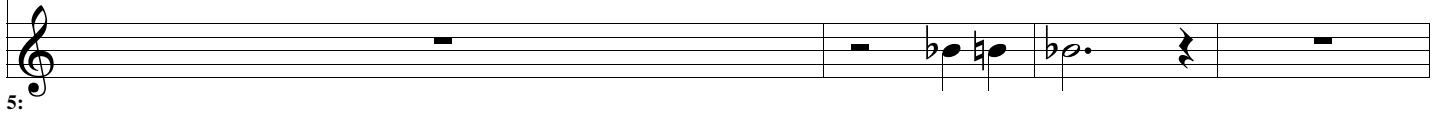

15

1:

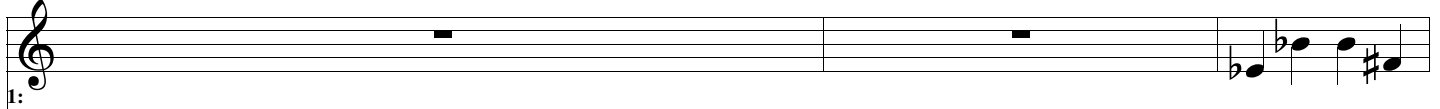

2:

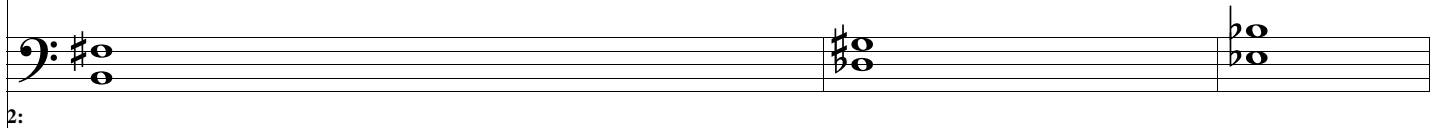

3:

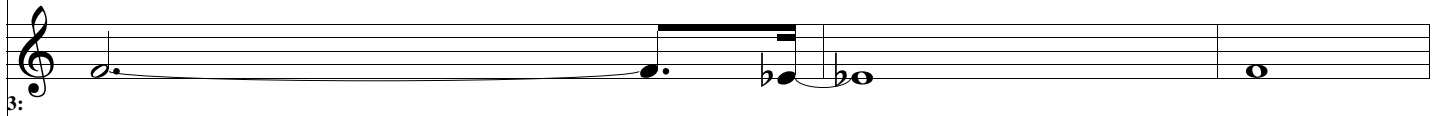

4:

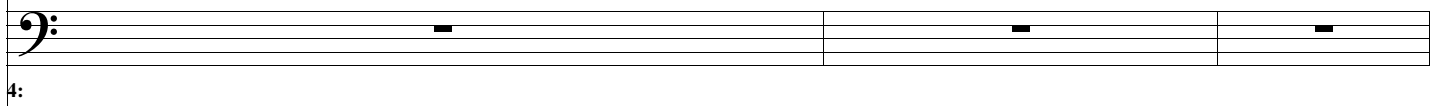

5:

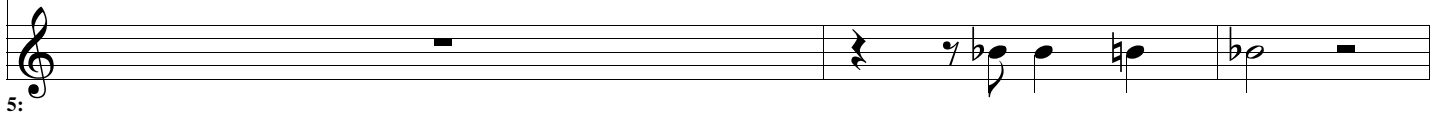

18

1:
2:
3:
4:
5:

19

1:
2:
3:
4:
5:

21

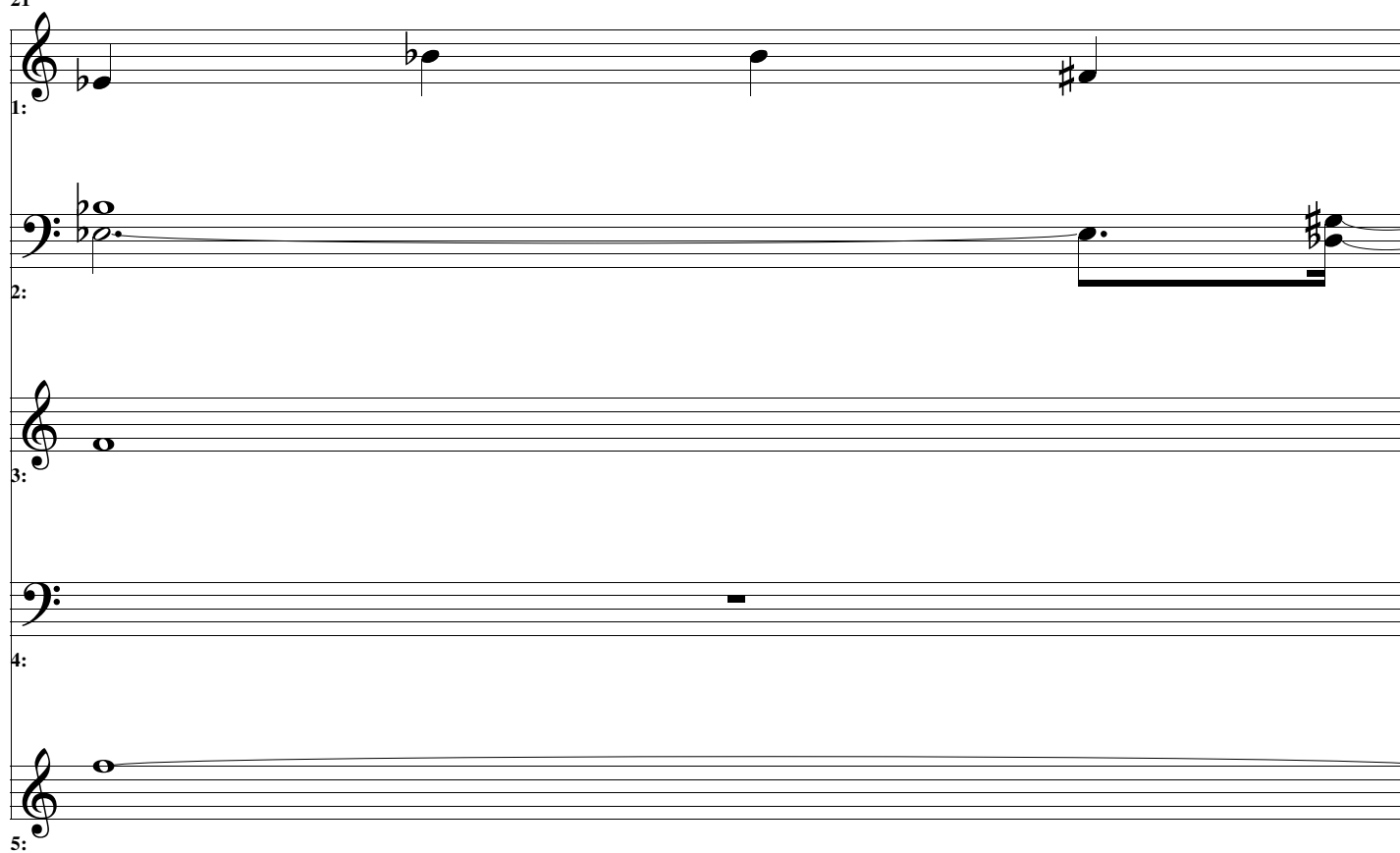

1: 

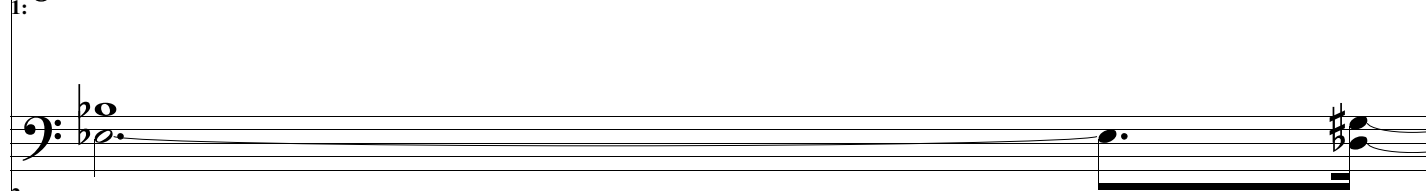
2: 

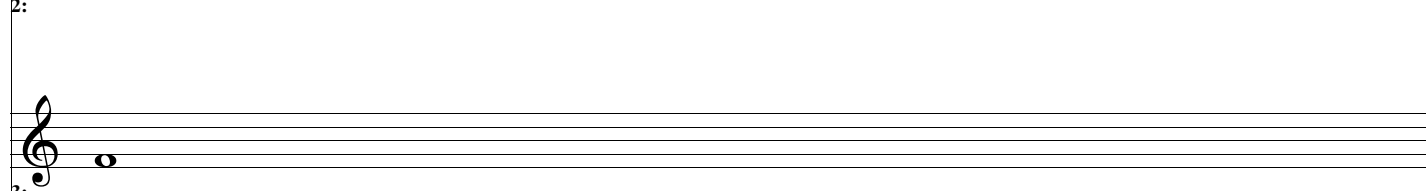
3: 

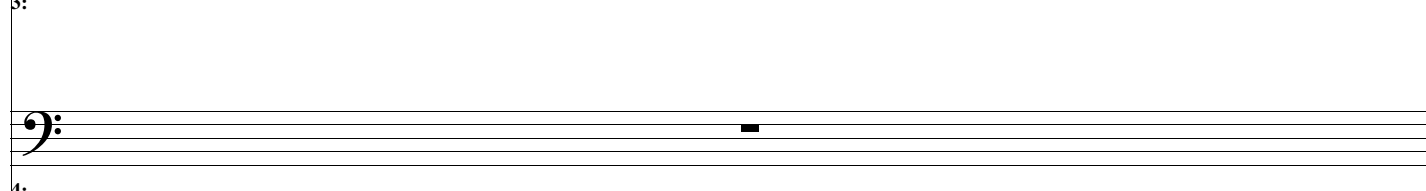
4: 

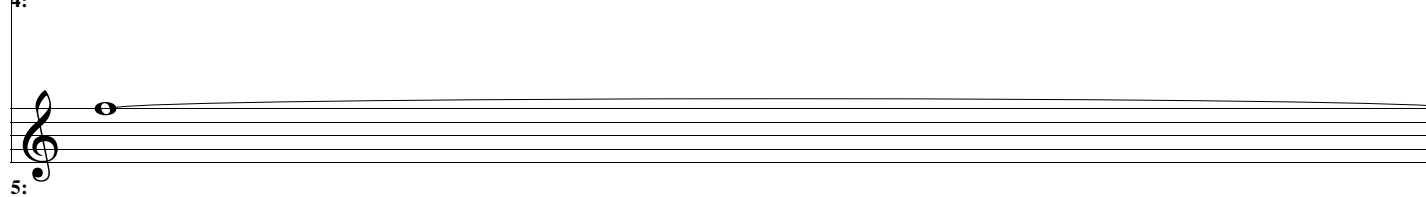
5: 

22

1: 

2: 

3: 

4: 

5: 

23

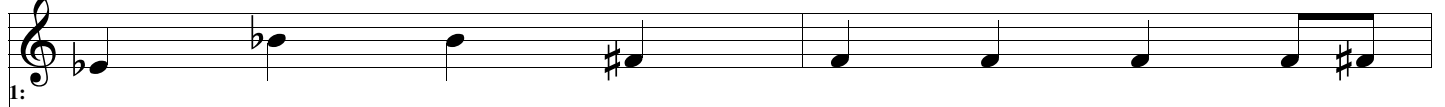
1: 

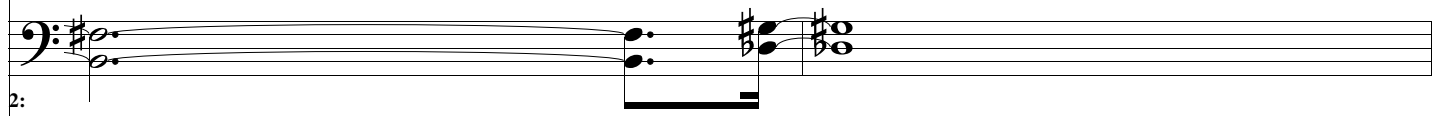
2: 

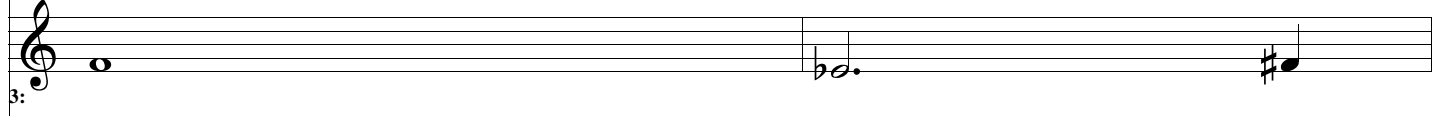
3: 

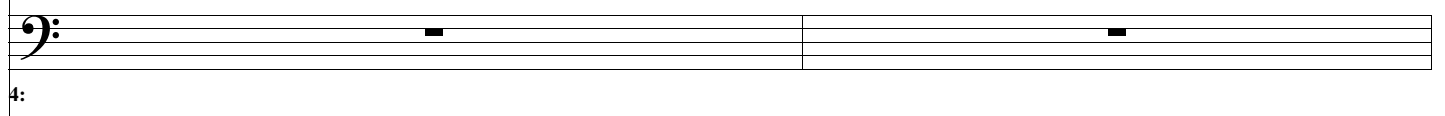
4: 

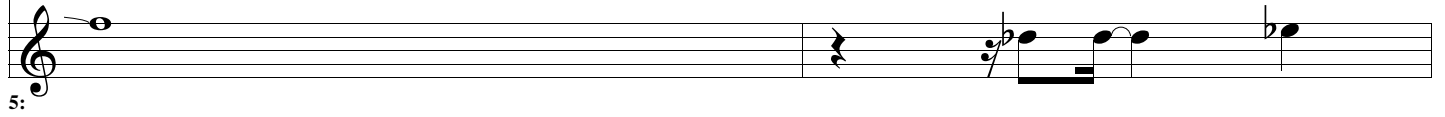
5: 

25

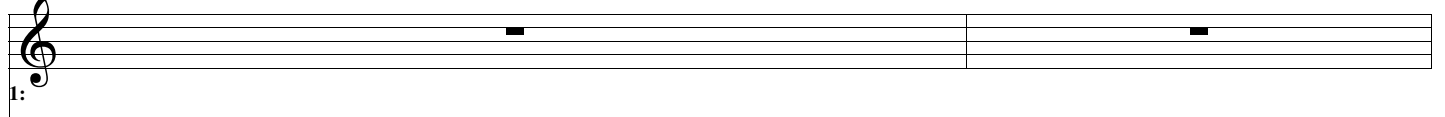
1: 

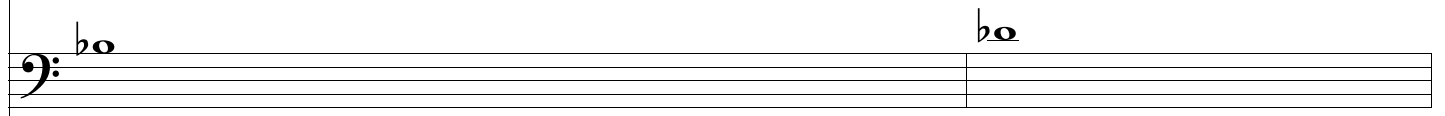
2: 

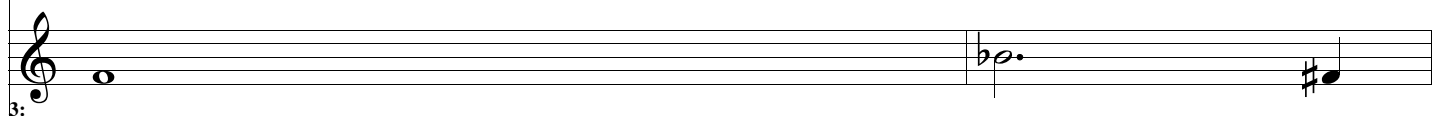
3: 

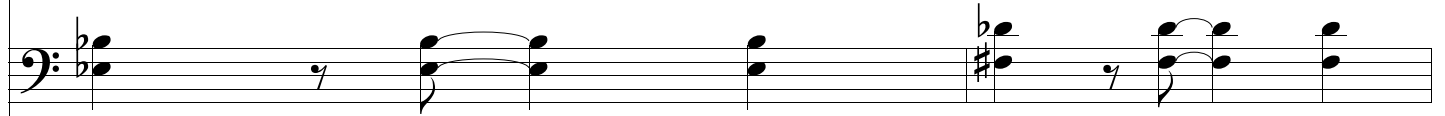
4: 

5: 

5:

27

29

31

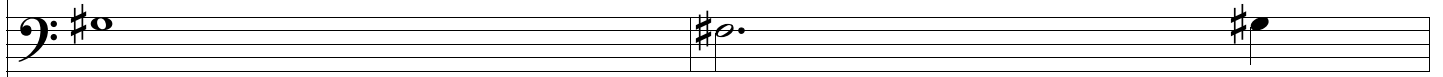
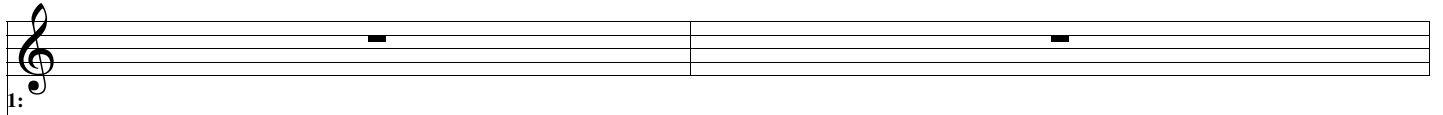

33

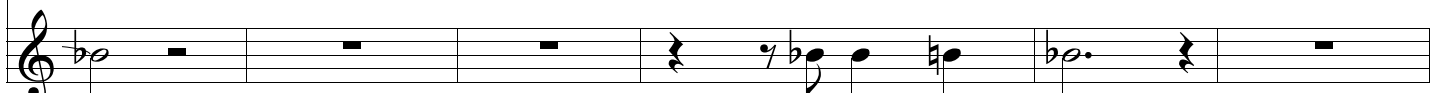
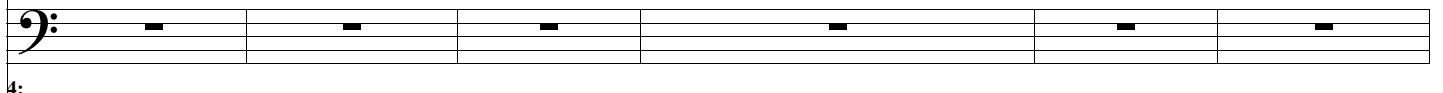
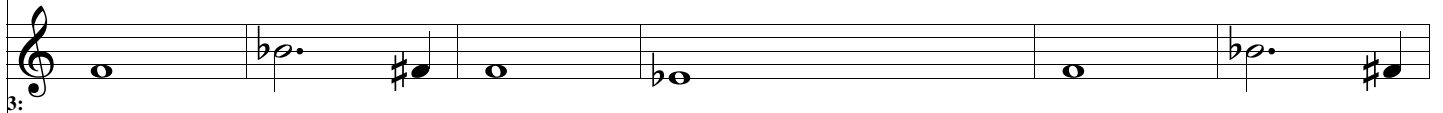
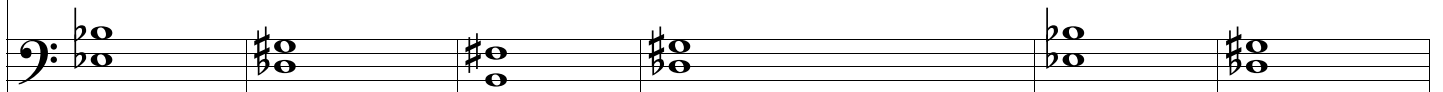
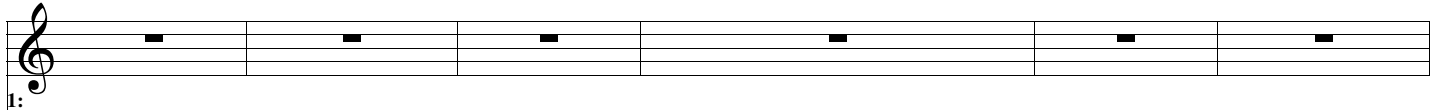

39

1:

2:

3:

4:

5:

42

1:

2:

3:

4:

5:

43

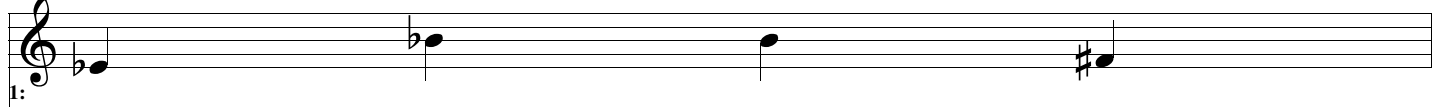
1: 

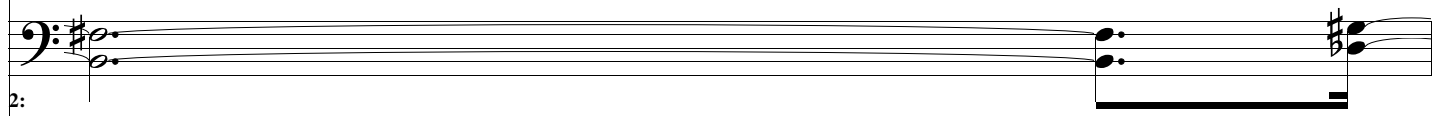
2: 

3: 

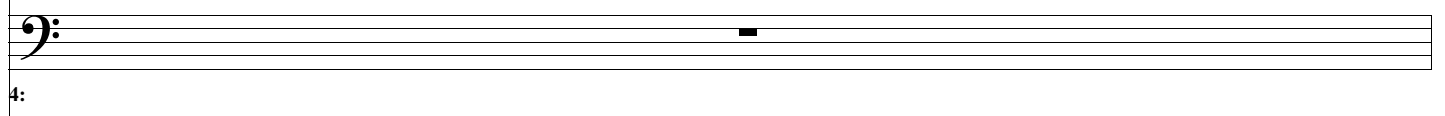
4: 

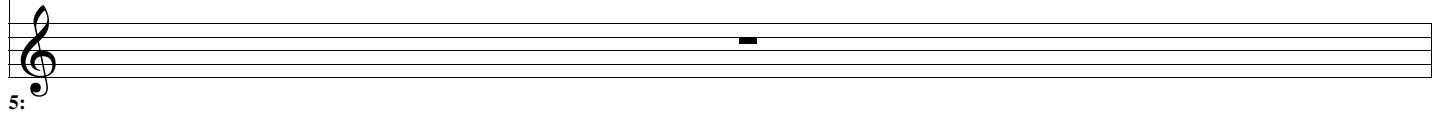
5: 

44

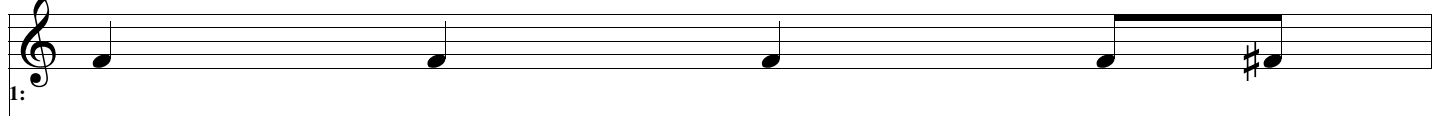
1: 

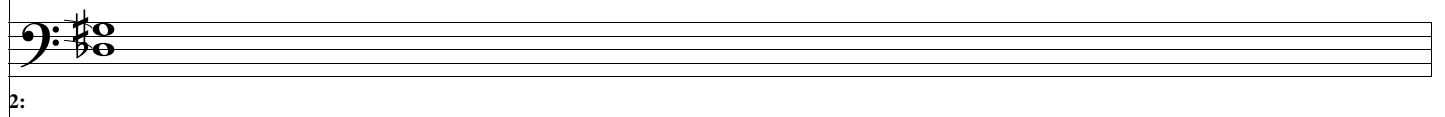
2: 

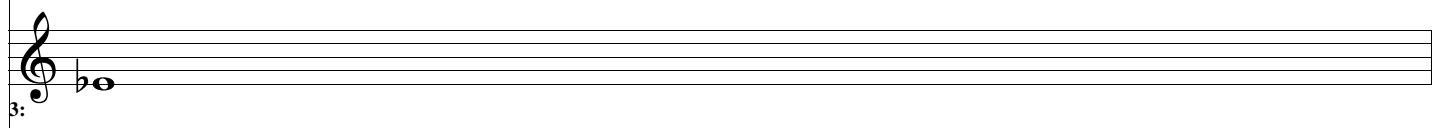
3: 

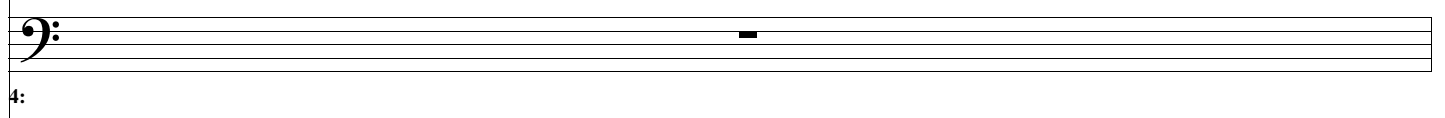
4: 

5: 

45

46

47

1:

2:

3:

4:

5:

49

1:

2:

3:

4:

5:

5:

51

1:

2:

3:

4:

5:

53

1:

2:

3:

4:

5:

55

1:
2:
3:
4:
5:

57

1:
2:
3:
4:
5:

60

1:

2:

3:

4:

5:

63

1:

2:

3:

4:

5:

5:

65

1:

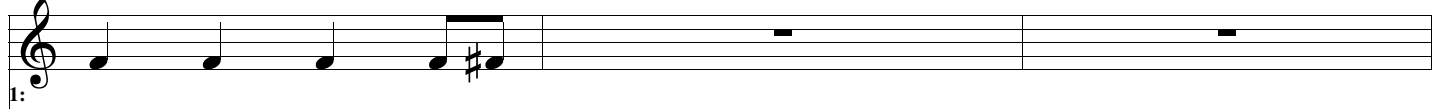

2:

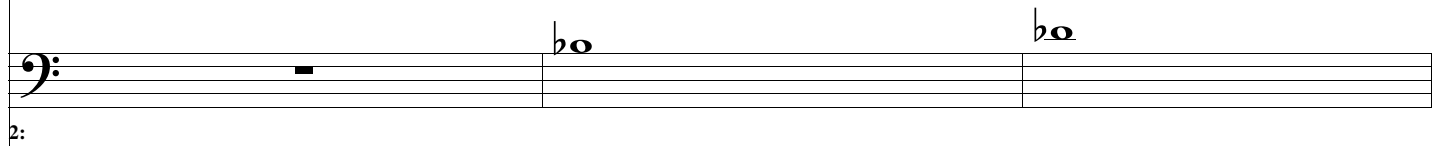

3:

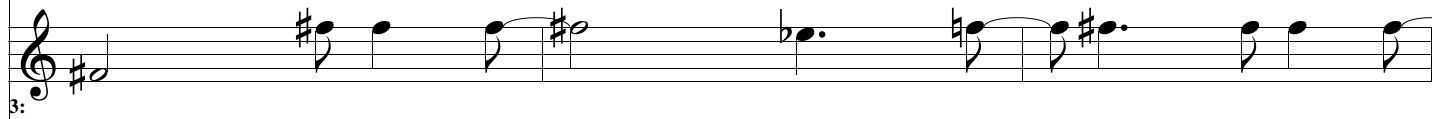

4:

5:

68

1:

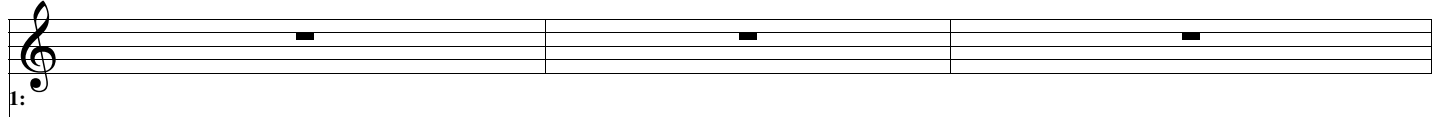

2:

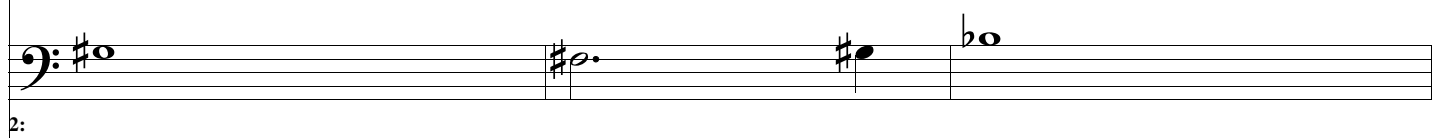

3:

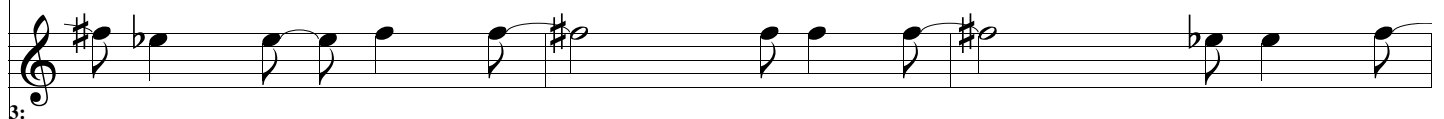

4:

5:

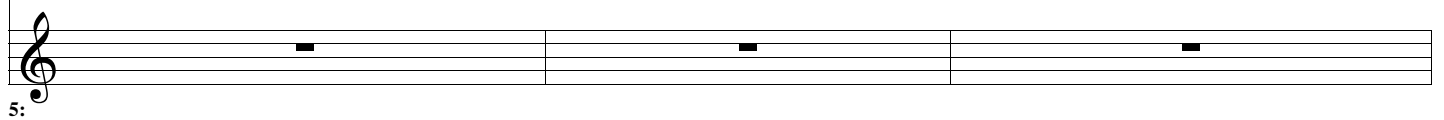

71

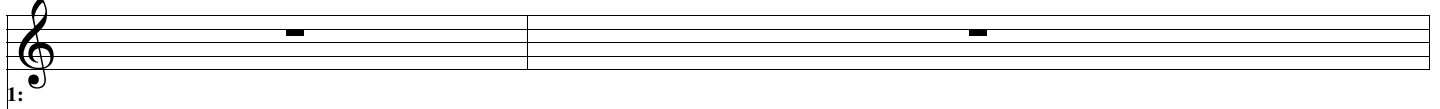
1: 

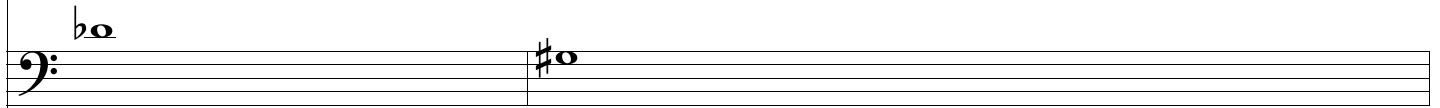
2: 

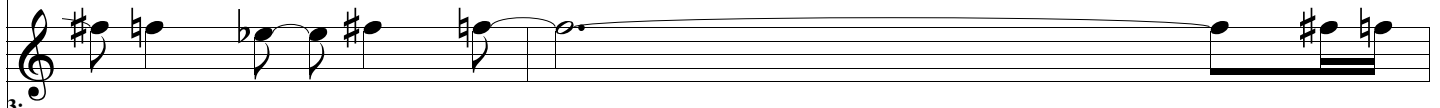
3: 

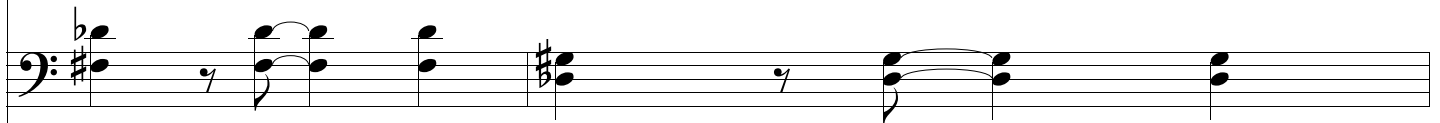
4: 

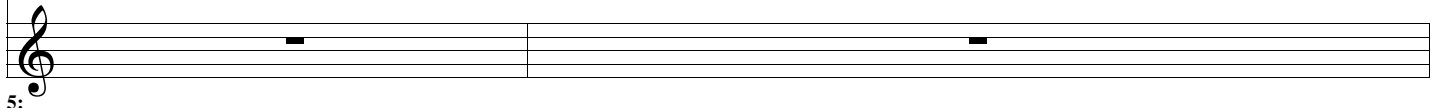
5: 

73

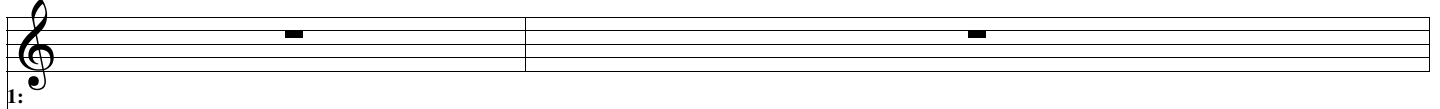
1: 

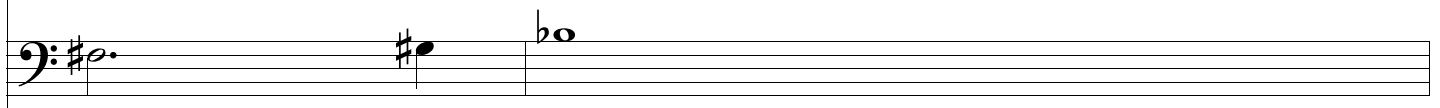
2: 

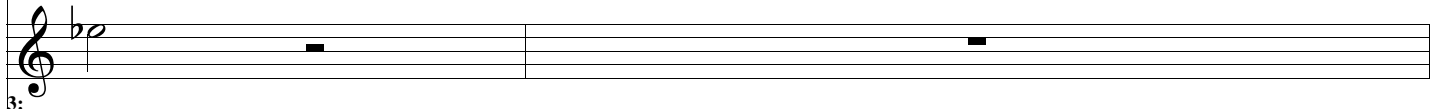
3: 

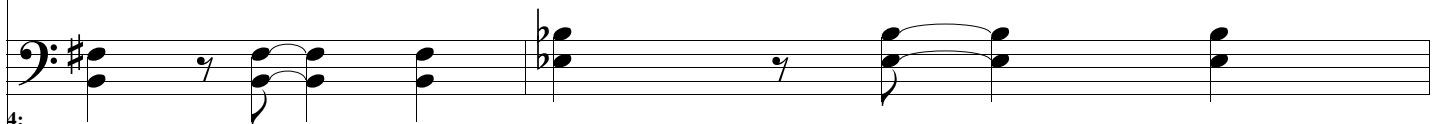
4: 

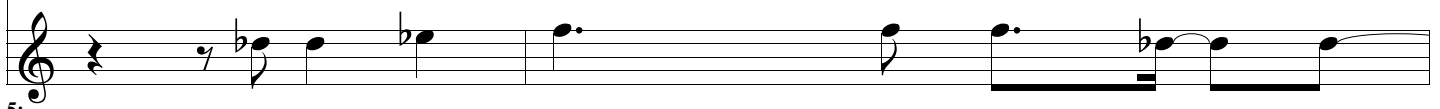
5: 

5:

75

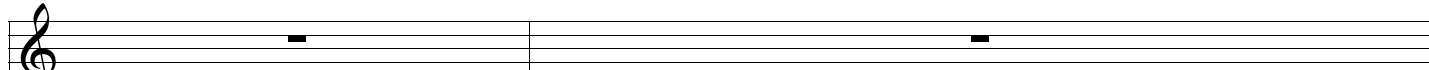

1:

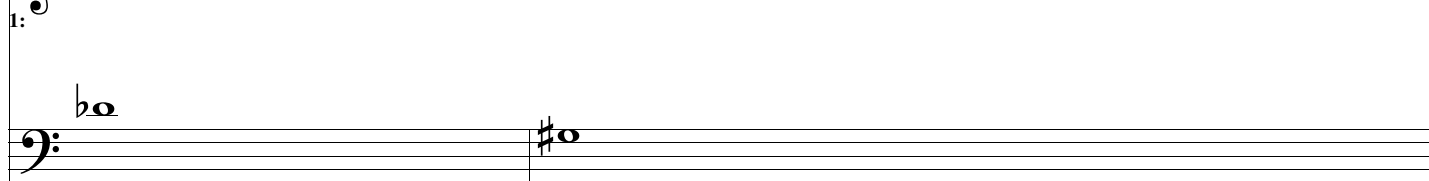

2:

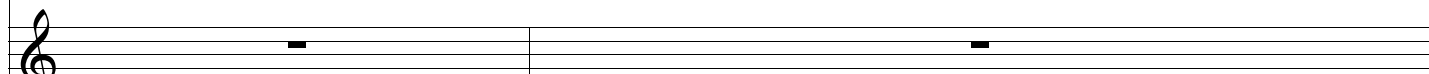

3:

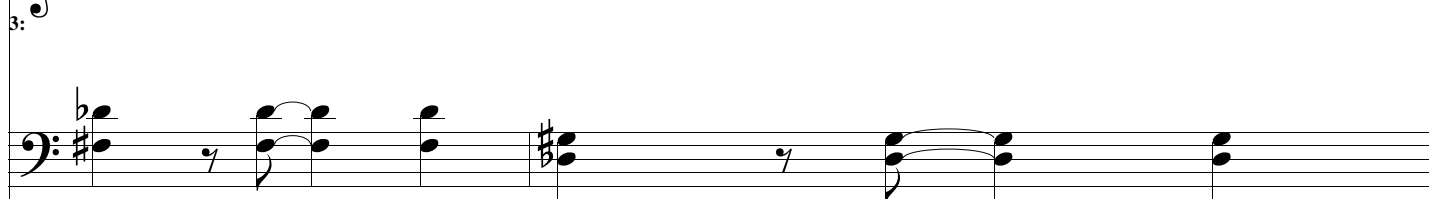

4:

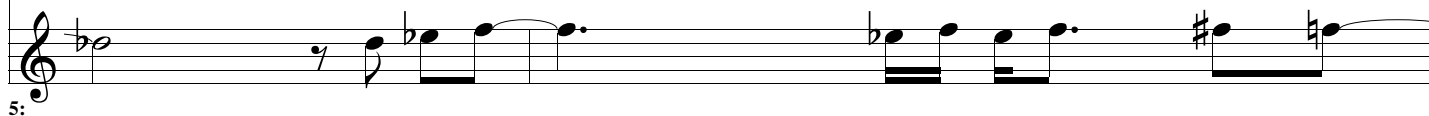

5:

77

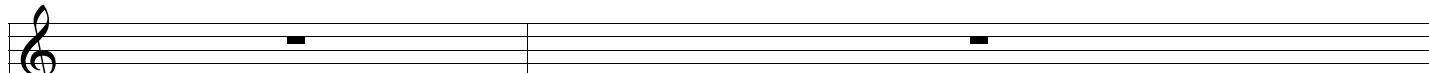

1:

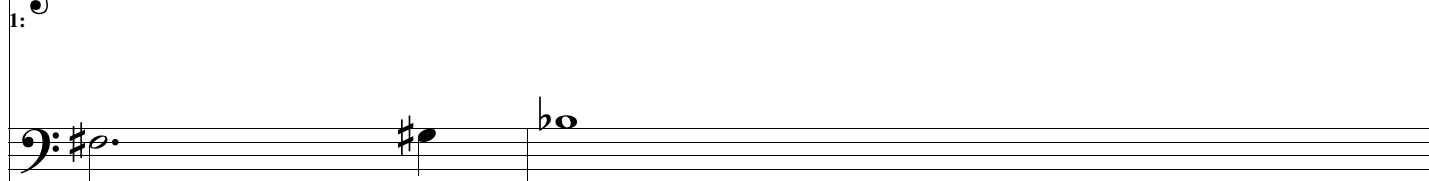

2:

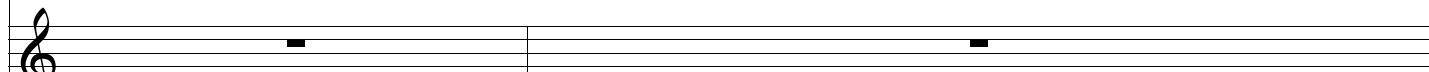

3:

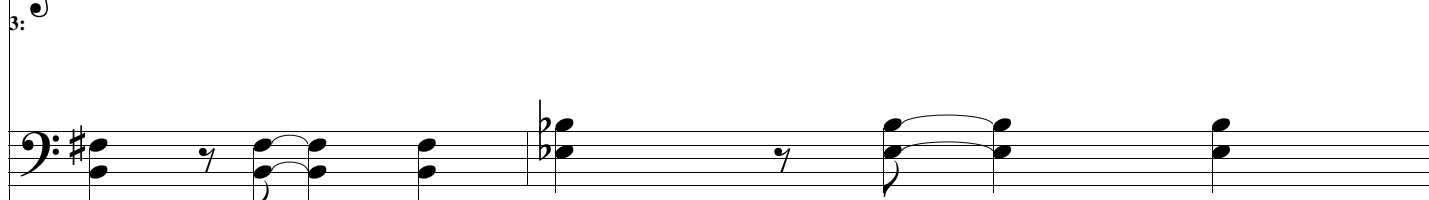

4:

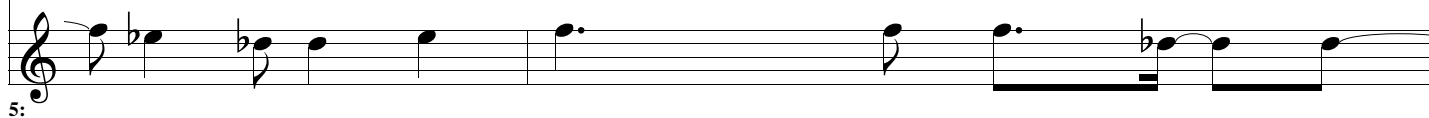

5:

79

1:
2:
3:
4:
5:

81

1:
2:
3:
4:
5:

84

1:

2:

3:

4:

5: