

As played by BENNY GOODMAN and his Orchestra

King Porter Stomp

KING PORTER STOMP

Arranged by
FLETCHER HENDERSON

FOX TROT

By
FERD (JELLYROLL) MORTON

7th Trombone
Hat

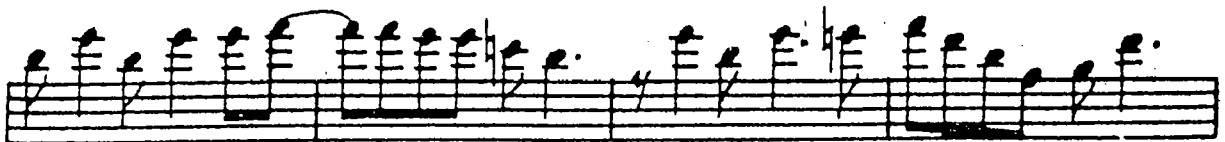
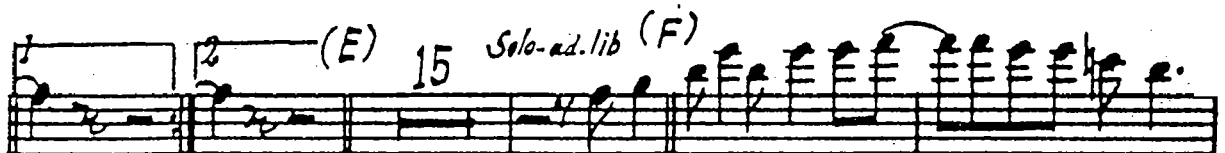

1st Trombone

- Staff 3: A circled "G" marking the beginning of a section.
- Staff 4: A box containing the instruction "1 Flats" and a "2" indicating a second ending.
- Staff 7: A circled "I" marking a section.
- Staff 10: The instruction "rit." (ritardando) at the end of the piece.

As played by BENNY GOODMAN and his Orchestra

KING PORTER STOMP

Arranged by
FLETCHER HENDERSON

FOX TROT

By
FERD (JELLYROLL) MORTON

1st Tenor Sax.

- Staff 3:** Continues the melodic line with slurs and accents.
- Staff 4:** Contains a second ending marked with a circled 'B'.
- Staff 5:** Contains a third ending marked with a circled 'C'.
- Staff 8:** Labeled 'Solo. ad lib.' (ad libitum), featuring a more complex melodic line.
- Staff 9:** Continues the solo with slurs and accents.
- Staff 10:** Continues the solo with slurs and accents.
- Staff 11:** Contains a fourth ending marked with a circled 'E' and a final double bar line.

1st Tenor Sax.

As played by BENNY GOODMAN and his Orchestra

King Porter Stomp

KING PORTER STOMP

Arranged by
FLETCHER HENDERSON

FOX TROT

By
FERD (JELLYROLL) MORTON

2nd Alto Sax.

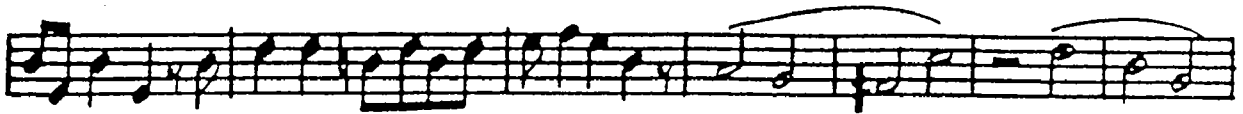

Copyright 1924 by MELROSE BROS. MUSIC CO., INC.

Copyright assigned 1939 to MELROSE MUSIC CORP., 1619 Broadway, New York, N. Y.

International Copyright Secured

Made in U. S. A.

All rights reserved

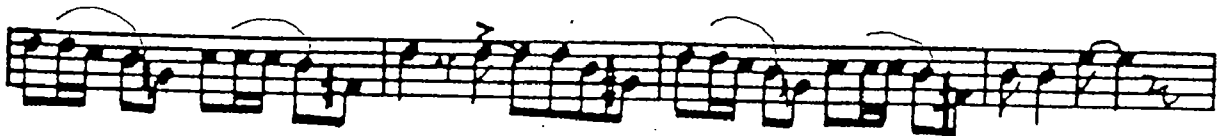
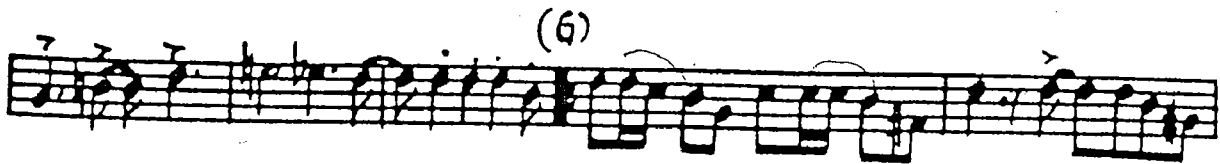
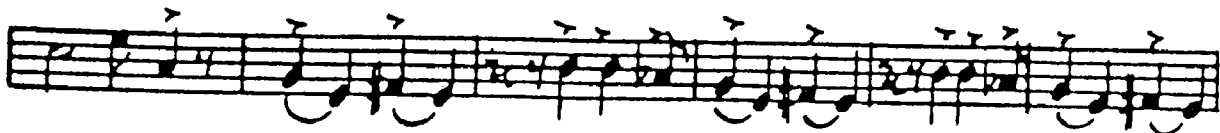

As played by BENNY GOODMAN and his Orchestra

KING PORTER STOMP

Arranged by
FLETCHER HENDERSON

FOX TROT

By
FERD (JELLYROLL) MORTON

1st Alto Sax.

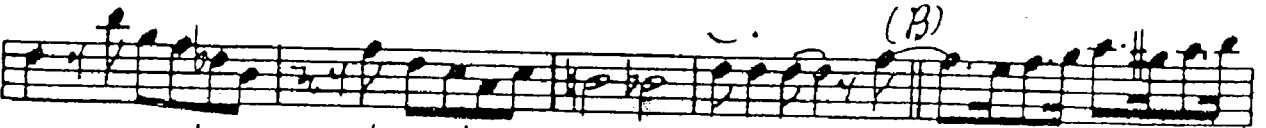
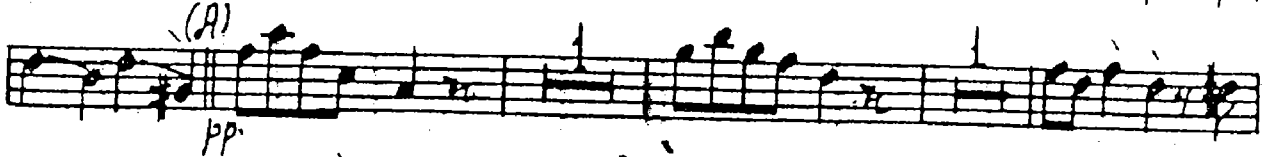
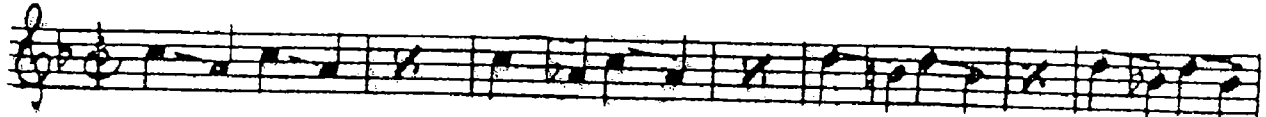

(D) Tenor Sax.

1st Alto Sax.

As played by BENNY GOODMAN and his Orchestra

King Porter Stomp

KING PORTER STOMP

Arranged by
FLETCHER HENDERSON

FOX TROT

By
FERD (JELLYROLL) MORTON

2nd B^b Trumpet
Solo *open*

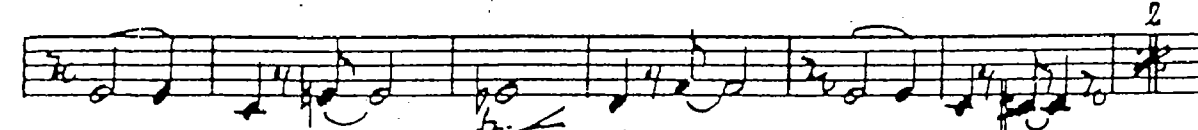
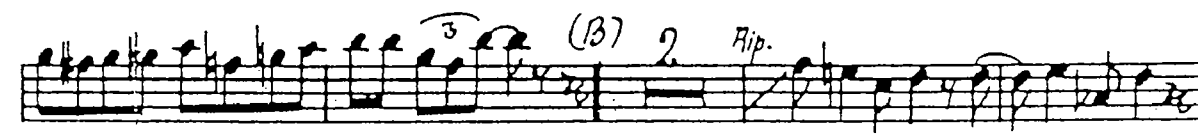
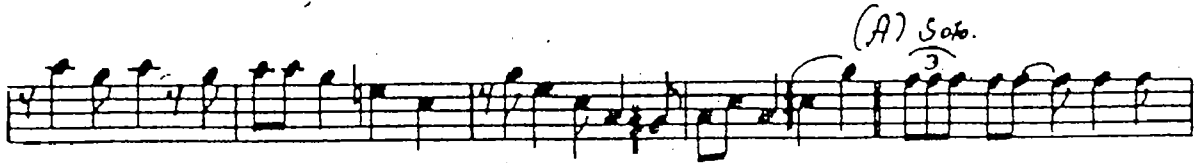
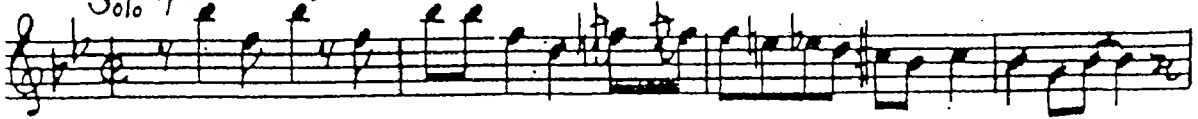

2nd. Bb. Trumpet

- Staff 4: A box containing the word "Flare" with a circled "2" below it.

KING PORTER

BONE III

Done III

G

H

TENOR II KING PORTER STOMP

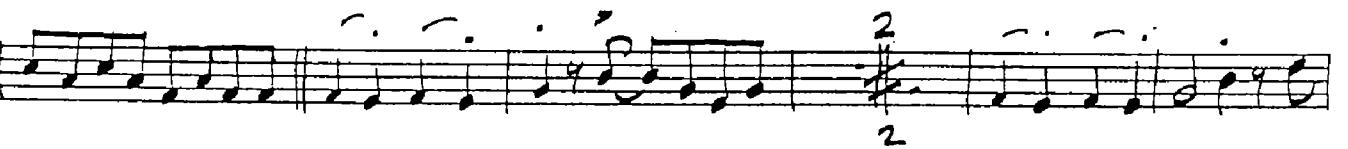
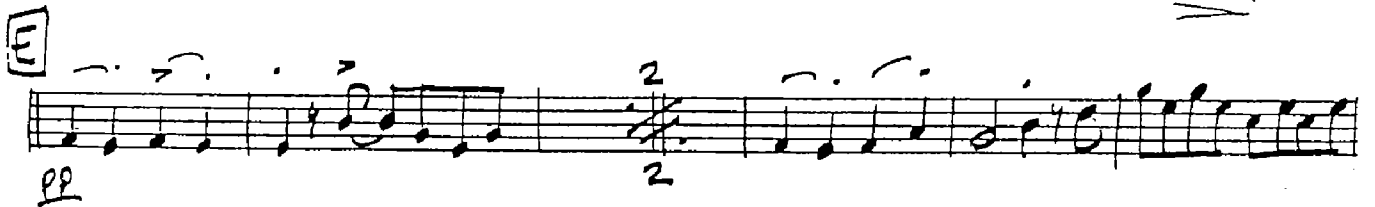
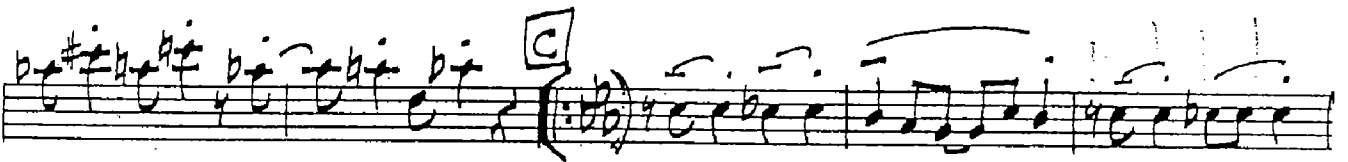
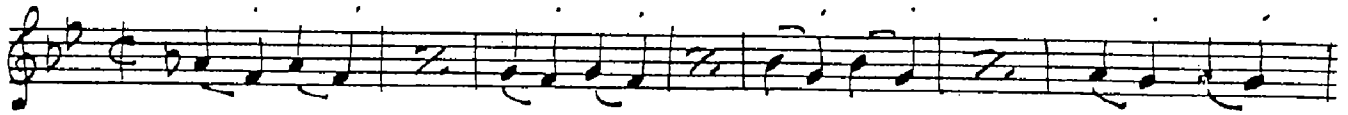

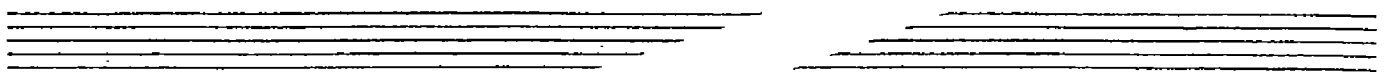

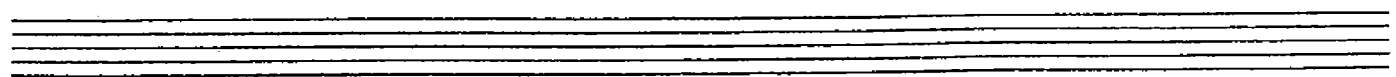

Seven empty musical staves.

King Porter Stomp

As played by BENNY GOODMAN and his Orchestra

KING PORTER STOMP

Arranged by
FLETCHER HENDERSON

FOX TROT

By
FERD (JELLYROLL) MORTON

Piano

Copyright 1924 by MELROSE BROS. MUSIC CO., INC.
Copyright assigned 1939 to MELROSE MUSIC CORP., 1619 Broadway, New York, N. Y.
International Copyright Secured

Piano-2

(C)

1 2 (D)

1 2 (E)(F)

Piano 3

As played by BENNY GOODMAN and his Orchestra

KING PORTER STOMP

Arranged by
FLETCHER HENDERSON

FOX TROT

By
FERD (JELLYROLL) MORTON

1st B \flat Trumpet

Hat (A)

open.

(B)

Hip (C) 15 (D) Hat Slur pp

slur.

(E) 16

(F) 15 (G) 2

Flare

slur

(I)

slur

slur

As played by BENNY GOODMAN and his Orchestra

KING PORTER STOMP

Arranged by
FLETCHER HENDERSON

FOX TROT

By
FERD (JELLYROLL) MORTON

3rd B^b Trumpet

As played by BENNY GOODMAN and his Orchestra

King Porter Stomp

KING PORTER STOMP

Arranged by LETCHER HENDERSON FOX TROT By FERD (JELLYROLL) MORTON
2nd Trombone AUSTIN ASSOCIATION FOR BIG BAND MUSIC (CA)
Hat

- Measure 1:** *Hat*
- Measure 2:** *Open*
- Measure 3:** (B)
- Measure 4:** (C) 15
- Measure 5:** (D) *Hat*, *pp.*
- Measure 6:** (E) 16
- Measure 7:** (F) 15
- Measure 8:** (G)
- Measure 11:** (I)

TROMBONE III

KING PORTER STOMP

King Porter Stomp

3rd time

King Porter Stomp

hit.

As played by BENNY GOODMAN and his Orchestra

KING PORTER STOMP

Arranged by
FLETCHER HENDERSON

FOX TROT

By
FERD (JELLYROLL) MORTON

Drums.

As played by BENNY GOODMAN and his Orchestra

KING PORTER STOMP

Arranged by
FLETCHER HENDERSON

FOX TROT

By
FERD (JELLYROLL) MORTON

Banjo-Guitar

Chord symbols and first/second endings are as follows:

- System 1: Ab7, Db7, Db7, Eb7, Eb7 5+ (A) Ab, F7
- System 2: Bbm, Eb7, Ab, Abdim, Eb7, E7, Eb7, Ab, Gb, F7, Bbm
- System 3: Db, Dbm, Ab, F7, Bb7, Eb7, Gb, G7, Ab (B) Ab7, Ab7, G7, Ab7, Ab7, Ab7, Ab7
- System 4: (C) Db, Gb, Gbm, Dbm, Ab7, Db7, 2, Db, Gb, Gbm, Dbm, Db, Ab7, Eb7
- System 5: E7, Eb7, Ab7, Db, Gb, Gbm, Dbm, Ab7, Db7, 2, Db, Gb, Gbm, Dbm, Db, Ab7, Eb7, Ab7
- System 6: Db (D) Bbm, Dbm, Gbm, Db, Db7, 2, Bbm, Dbm, Gbm, Db, Ab7, Eb7, Ab7
- System 7: Bbm, Dbm, Gbm, Db, Db7, Bbm, Dbm, Gbm, Db, Db7, Bbm, Dbm, Gbm, Db, Ab7, Eb7, Ab7+5
- System 8: Db, Db7, 2, Db, Dbm, Db7 (E)(F) Gb, Gbm, Db, Db7, 2, Gb, Gbm, Db, Ab7, Eb7
- System 9: Ab7, Gb, Gbm, Db7, Gb, Gbm, Db7, Gb, Gbm, Db, Ab7, Eb7, Ab7, Ab7+5
- System 10: Db, Db7, 2, Db, Dbm, Gbm, Db, Db7, 2, Db, Dbm, Gbm, Dbm, Db, Ab7
- System 11: Eb7, A7, Ab7+5, Db7, Eb7, Ab7, Db, Db7 (H) Gb, Gbm, Db7, 2, Gb, Gbm
- System 12: Db, Ab7, Eb7, A7, Ab7, Eb7, Ebm, Db, Dbm (I) Gb7, Gbm, Db, Dbm
- System 13: Gb7, Gbm, Dbm, Db, Ab7, Eb7, A7, Ab7, Dbm, Gb7, Gbm, Dbm, Db, Gb7, Gbm
- System 14: Dbm, Db, Gb7, Gbm, Gbm, Abim, Bbm, A7, Db, Dbm, Gbm, Db, Abim, Gbm, Ab7, Db

As played by BENNY GOODMAN and his Orchestra

KING PORTER STOMP

Bass Arranged by
FLETCHER HENDERSON

FOX TROT

By
FERD (JELLYROLL) MORTON

As played by BENNY GOODMAN and his Orchestra

King Porter Stomp

KING PORTER STOMP

Arranged by
FLETCHER HENDERSON

FOX TROT

By
FERD (JELLYROLL) MORTON

Drums.

Copyright 1924 by MELROSE BROS. MUSIC CO., INC.
 Copyright assigned 1939 to MELROSE MUSIC CORP., 1619 Broadway, New York, N. Y.
 International Copyright Secured
 Mad

