

101 HITS FOR BUSKERS

BOOK ONE

PIANO/ORGAN EDITION WITH GUITAR CHORDS

Index 101 hits for buskers

- 01 I'm stone in love with you - Bell, Creed
- 02 Spanish Flea - Wechter
- 03 Please mr. Postman - Holland, Gorman
- 04 I won't last a day without you - Nichols
- 05 Go before you break my heart - Pilat, Panzeri, Conti
- 06 The air that i breathe - Hammond, Hazlewood
- 07 Top of the world - Carpenter
- 08 From both sides now - Joni Mitchell
- 09 Yesterday - John Lennon, P McCartney
- 10 We've only just begun - Nichols
- 11 They long to be close to you - Burt Bacharach
- 12 One of those songs - Gerard Calvi
- 13 For all we know - Fred Karlin
- 14 Slightly out of tune - Jobim
- 15 Walk on by - Burt Bacharach
- 16 A whiter shade of pale - Gary Brooker & Keith Reid
- 17 Tijuana taxi - Bud Coleman
- 18 Up up and away - Jim Webb
- 19 It's impossible - Manzanero
- 20 Lullaby of birdland - Shearing
- 21 Spanish Eyes - Bert Kaempfert
- 22 What now my love - Gilbert Becaud
- 23 Puff (The magic Dragon) Yarrow, Lipton
- 24 My Way - Francois, Revaux
- 25 Bring me sunshine - Arthur Kent
- 26 Theme from a summerplace - Max Steiner
- 27 No Regrets - Dumont
- 28 Unforgettable - Irving Gordon
- 29 Fascination - F.D. Marchetti
- 30 He ain't heavy he's my brother - Russell & Scott
- 31 Yellow submarine
- 32 Milord - Monnot
- 33 I love you because - Leon Payne
- 34 So what's new - Peggy Lee, Pisano
- 35 When you smile - Salter, MacDonald
- 36 Streets of London - McTell
- 37 Once in a lifetime - Anthony Newley
- 38 Diamonds are girl's best friend - Jule Styne
- 39 Somethings tells me - Cook, Greenaway
- 40 What the world needs now is love - Burt Bacharach
- 41 Morning has broken - Cat Stevens
- 42 Non Dimenticar (Don't forget) - Redi
- 43 Until it's time for you to go - Buffy Sainte-Marie
- 44 Wichita Lineman - Jim Webb
- 45 The importance of your love - Gilbert Becaud
- 46 Tie a yellow ribbon 'round the old oak tree - Brown
- 47 The windmills of your mind - Michel Legrand
- 48 All my loving - John Lennon & P McCartney
- 49 Can't help falling in love - Hugo Peretti & Luigi Creatore
- 50 Goodmorning starshine - Galt MacDermot
- 51 Don't stay away too long - Henry Mayer
- 52 Eviva Eapana - Leo Caerts
- 53 It's nice to go travelling - James v Heusen
- 54 Everybody's talkin' - Fred Neil
- 55 All kinds of everything - Jack Smith
- 56 By the time i get to Phoenix - Jim Webb
- 57 Say, has anybody seen my sweet gipsy Rose
- 58 Am i that easy to forget - Carl Belew
- 59 where is the love - Slater, MacDonald
- 60 Yesterday when i was young - Charles Aznavour
- 61 Those were the days
- 62 What kind of fool am i - Anthony Nesley
- 63 Fly me to the moon (In other words) - B Howard
- 64 A wonderful day like today - Anthony Newley
- 65 Amarillo - Neil Sedaka & Greenfield
- 66 And i love you so - Don McClean
- 67 Gonna build a mountain - Anthony Newley
- 68 The first time ever i saw your face - MacColl
- 69 Who can i turn to - Anthony Newley
- 70
- 71 Freedom come, freedom go - Hazlewood, Cook
- 72 I want to give - Marcelo, Eduardo
- 73 Hello Summertime - Cook, Greenaway, Backer
- 74 A hard day's night - John Lennon & P McCartney
- 75 Smile - Charles Chaplin
- 76 Angel eyes - Earl Brent & Matt Dennis
- 77 It was a very good year - Drake
- 78 The way it used to be - Cassano, Conti
- 79 Day's of wine and roses - Henry Mancini
- 80 Love and marriage - James v Heusen
- 81 Those lazy-hazy-crazy days of summer - Carste
- 82 Nice 'n' easy - Lew Spence
- 83 I will wait for you - Michel Legrand
- 84 The summer knows - Michel Legrand
- 85 Only Yesterday - Carpenter, Bettis
- 86 Killing me softly with hes song - Charles Fox
- 87 The tender trap - James v Heusen
- 88 High hopes - James v Heusen
- 89 The Candy man - Anthony Newley
- 90 Maria Elena - Barcelata
- 91 I wanna be around - Mercer, Vimmerstedt
- 92 For the good times - Kris Kristofferson
- 93 Love me with all your heart - Rigual
- 94 Winchester Cathedral - Geof Stephens
- 95 Leaving on a jetplane - John Denver
- 96 Answer me - Gerhard Winkler & Fred Rauch
- 97 Blowin' in the wind - Bob Dylan
- 98 Ob la di ob la da - John Lennon & P McCartney
- 99 Never, Never, Never - A. Testa
- 100 Laughter in the rain - Neil Sedaka
- 101 Goodbye to love - Bettis & Carpenter

A Hard Day's night

John Lennon & P Mcartney

Soprano

Chords: C F C Bb6 C F G7 C F7 C F C Em Am Em C Am F6 G7 CODA F C F7 C F C F7 Bb6

To Coda

1. C

2. C Em Am Em C

\oplus CODA

D.S. all Coda

A Wonderful day like today

Anthony Newley

Soprano

♩

Eb Eb6 Eb maj7 Eb6

Eb Eb6 Fm7 Bb7 Fm7 Bb7

Gm7 C7 C+ C7 Fm7 F7 1. Fm7 Bb7

To Coda ☉

2. Bb7 Eb Fm7 Fis Eb Ab Ab+ Ab6

A Eb Fm7 Bb7 Eb maj7 Eb7 Ab Ab+

Ab6 A Gm7 C7 F7

Bb7 D.S.al Coda ☉ Coda Fm7 G7 Cm Fm7

Bb7 Eb

All kinds of everything

Jack Smith

Soprano

Bb F Cm7 F Bb F Cm7

F Bb F Bb Ab F7 Bb Cm

F7 Bb Bb F Cm7 F Bb

F Cm7 F Bb F Bb Ab

Bb Cm F7 Bb Cm Dm

Cm Dm C7 F7 C7 1. F7 2. F7

D.S.all Coda Coda F7 Bb Cm F7 Bb Cm

Bb

All My Loving

John Lennon / Paul McCartney

Soprano

Gm C7 F Dm

Bb Gm Eb Gm C7

F Dm Bb C7 F 1.

2. F Dm F+ F Dm

F+ F

Am i that easy to forget

Carl Belew

Soprano

Chords: G, G7, C, G, D7, G, G7, C, G, D7, G, C, Cm, G, G7, G, G, G7, C, D7, 1. G C Cm G, 2. G C Cm G

Amarillo (Is this the way to)

Howard Greenfield

Soprano

Chord symbols: G, C, G, D7, G, C, G, D7, Eb, Bb, Eb, Bb, Eb, Bb, Am7, D7, G, C, G, D7, G, C, G, D7, G, C, G, D7, G, C, G, D7, G, D.C.

And i love you so

Latin 100

Don McLean

Soprano

Chord symbols: Dm G7 C Am Dm G7 C Dm G7 E Am F F C F C C Dm G7 C Am Dm G7 C F C

1. C 2. C

Angel eyes

Slowly

Matt Dennis

Soprano

Dm B Dm Fm F Dm Em A7

Dm B Dm Fm6 Dm7 G9 Dm B

Dm Fm F Dm Em7 Dm B Dm G7

Dm7 B Cm7 Bb Cm7

Bb Bm7 A Gis A7

Dm B Dm Fm F Dm Em7 Dm B

Dm Fm6 Dm7 A9 1. Dm 2. Dm Bb9 A7 Dm6

Answer Me

Fred Rauch

Soprano

Chords: Eb Bb Ab Eb Ab6 Eb

Chords: Fm6 Eb Bb Ab Eb Ab6

Chords: Eb Fm7 Bb7 Eb Gm Eb7 Gm

Chords: Ebm6 F7 Bb7 Eb Bb Ab

Chords: Eb Ab6 Eb Fm7 1. Eb7 2. Eb

Blowin' in the wind

Soprano

D G D

G A sus 4 A D G

D G A sus 4 A

D G D

G A sus 4 A G A D Fis

Bm G A 1. 2. D 3. D

G A D

Blue Spanisch eyes

8BeatAdria 112
Eyes from Spain
J.V

Soprano

C6 G7

C6

Am Dm C C7

F6 Fm6 C6 G7

C6

Bring me sunshine

Medium swing

Arthur Kent

Soprano

Chord symbols: Bb maj7, Bb, Cm7, F7, Cm7, F7, Cm7, F7, Bb maj7, Bb7, Eb, C7, F7, Cm, F7, Bb maj7, Bb, Cm7, F7, Bb7, Eb, C7, Cm7, F7, 1. Bb, 2. Bb maj7 Bb, Bb

By the time i get to Phoenix

Slowly
Jim Webb

Soprano

Am7 G maj7

Am7 Gmaj7 C

D Bm7 Em7 Am7

F Am7 Gmaj7

Am7 Gmaj7 C

D7 Bm Em7 Am7 F

D7 Am7 Gmaj7 Am7

Gmaj7 C D7

Bm7 E<7 Am7 D7 Gmaj7 Cmaj7

Am7 B7 E D6 E

Can't help falling in love

Fall in love, i can't help

12-8 Ballad 72

H.Peretti

Soprano

F Am Dm Bb F G7 C7 Bb C7 F Bb

F C7 F Am E7 Am E7 Am E7 Am D7

Gm C7 F Am Dm Bb F G7 C7 Bb C7 F Gm

F C7 F

Days of wine and roses

MediumJazz 142

Wine and roses day

J.Mercer

F Cm D7 Gm

Soprano

Besm C Am Dm Gm

Em A7 Dm G Gm C7 F Cm D7

Gm Besm C Am

Dm Bm Bes Am Dm Gm C7

1 F

2 F Bes F

Diamonds are a girl's best friend

Mars
Jule Styne

Soprano

Everybody's talkin'

Fred Neil

Soprano

♩

F F7 Gm7 C7

Gm7 C7 F To Coda F maj7 F

F7 Gm7 C7 Gm7 C7 F

Gm7 C7 F F7 Gm7 C7

F F7 Gm7 C7 F

F Coda Gm7 C7 F Repeat and fade

D.S. al Coda

Eviva Espana

Espana viva
Spanish paso 120

Leo Caerts

Soprano

Am G

F E Am

G F E

B7 E7 A

A7 C E7

A

A7 C E7

E7 To Coda

1.2. Am D

3. Am Dm E7 d.s.al Coda O Coda

E7 Bm E7 S Bb A

Fly me to the moon

(In other words)

MediumJazz 146

Flight to the moon

Bart Howard

Soprano

Am Dm7 G C C7 F

Dm6 E7 Am A7 Dm G7 C

C6 Dm7 G7 Fm C Bm E7 Am

Dm7 G C C7 F Dm6 E7

Am A7 Dm G7 Gm6 A7 Dm7 G7

C6

1. Dm6 E7

2. C6

For all we know

Slowly
Fred Karlin

Soprano

Chords: C, Am, D7, F6, Fm6, Cmaj7, Fmaj7, G7, C, Am, D7, Gmaj7, F6, Fm6, C, G7, Am, C, D7, Gmaj7, C, F, Dm, Em, Am, F, F, C, D.S.al Coda, Coda, F, Dm, Em, Am, F, C, C6

To Coda O

D.S.al Coda Coda

For the good times

Latin 100

Kris Kristofferson

43

Soprano

Chords: Eb, G7, Cm, Ab, Em, Bb7, Eb

Chords: Fm, Bb7, Eb, Fm, Bb7

Chords: Eb, Ab, Bb7, Eb, Cm

Chords: Fm, F7, Bb7, Eb

Chords: Bb7, Eb

Chords: Eb7, Ab, Abm, Fm

Chords: Bb7, Eb

Chords: Bb7, Eb

Go (Before you break my heart)

Slow beat

Lorenzo Pilat

Soprano

Chords: Am, Gm7, Bm, D, Am, Em, A, Ab, Db, F7, Gb, Ab, E, Gis7, A, B, A, E, G, A, Am, D.S.al Coda, O, G, B7, C, D, G, Cmaj7, G

To Coda O

Gonna build a mountain

Quickstep
Anthony Newley

Soprano

Chord progression: G Am7 G Am7 G Am7 G Am7 G Am7 G D7 G G7 Cmaj7 Cm G Em& Am7 D7 G Am7 G D.C.

Goon morning starshine

Galt MacDermot

Soprano

C D C D C D C D C D C D C D C B7 Em G7 Bb7 A7 D G Am7 D7 Am7 D7 Am D7 Am D7 G C B9 Em7 B7 Em Am 1. G 2. G Am7 D7 Am7 D7 Am7 D7 Am D7 G C B7 Em7 B7 Em Am D7 G C G

Repeat and fade

Goodbye to love

Richard Carpenter

Soprano

F Bb C F C

F C A D F G A D

F G F G F G 1. F G

2. F G A D G C 3. F G

G A G A G A D G

D G D G D G C A G

D G D G C A G C D G

He ain't heavy he's my brother

Slow beat
Bobby Scott

Soprano

Chords: S, G, D, C, Am, D, Em, F, Am7, D7, G, D, Em, Eb, G, Am7, To Coda O, G, 1. Am, 2. C, D7, C, D7, Bm, Dm6, C, B7, Em, G7, C, A7, Am, D7, D.S.al Coda O, O Coda, g, Am

Hello Summertime

Billy Davis

Soprano

Ab Fm Bbm

Eb Db Ab

Ab Fm Bbm

Eb Db Ab

Eb Ab F7 Bb

Eb7 A Fism

Bm E Bm

D A Fism

Bm E

D A E E7 A

Fis7 B E7 A

2

Hello Summertime

Bb Gm Cm

F Eb Bb

F Bb G7 C

F7 Bb

High Hopes

James v Heusen

Soprano

F Fis Gm7 C7

F Dm Gm7 C7 F Bb C7 F

Fis Gm7 C7 F C7

Bb F Dm7 G7 Dm7

C7 F F7 Bb

B G6 Gm7 C F6 Gm7 C7

F6 Gm7

1. 2. F

3. F

I love you because

Leon Payne

Soprano

C C7 F C

G7 C C7 F

C G7 C C7 F

C D D7 G C

C7 F C G7 C

2. 1

I wanna be around

John Mercer

Soprano

C C7 Dm

Dm G7 C Dm G7 Em A7

Dm Fism Am Dm

G7 C Dm

Dm G7 E7 A7

D7 Dm G

1. C B C Dm 2. C

I want to give

Juan Marcelo

Soprano

Bb G7 Cm7 F7 Cm7 F7

Cm7 F7 Bb

G7 Cm7 Ebm Bb Gm7 F F7

Bb 1. Cm7 F7 2. Cm7 F7 Bb G7

Cm7 F7 Cm7 F7 Cm7 F7 Bb

Bb G7 Cm7 Ab Bb Gm7

Cm7 F7 1. Bb F7 2. Bb Ebm

Bb Ebm Bb

I will wait for you

Michel Legrand

Soprano

Dm Dm7 Gm

Gm7 C7 F Em7 Dm D7

Gm Em7 Dm Em7 A7 1. Dm A7 2. Dm

Dm 3. Dm Bb Gm Bb

Bb Gm6 A7 Bm A7 Em Bm7

A7

I won't last a day without you

Roger Nichols

Soprano

G C D Em

Am7 G C Em

Am7 G F C G F C

G C G Am7 1. C

2. G Em7 A7 Dm Em7 A7 Cism7

B Gism7 B Am7 2/4 G

C D Em9 Am7 G

C D Em9 Am7 G F

C G C G F

C G 1. A G 2. D7

G C G

I'm stone in love with you

A.Bell

Soprano

Chord symbols: B, Bb, Eb, F, F7, Bb, Bb, Bb7, Eb, E, Bb, F, Eb, Bb, Cm7, F7, Cm7, F7, C7, F, F7, Bb, E, Bb, F, Eb, Bb, Eb.

Tempo/Performance markings: ♩ , D. ♩ al Coda, ♩ Coda.

It was a very good year

Ervin Drake

Soprano

Dm Eb

Dm F Eb D

C D Dm

Am F 1.2..3 A7 4. A7

It's impossible

A. Manzanero

Soprano

G Am6 B7

Em Dm Dm6 E7 Am7

Cm6 G E7 Am A7

D7 Am7 D7 G Am6 B7

Em Dm Dm6 E7 Am7

Cm6 G E7 Am D7

1. G Am 2. G

It's nice to go travelling

James v Heusen

Soprano

C6 C7 F7

Dm7 G7 Ab7 G7 C6

Dm7 C6 C7 F7 F Dm7

G7 Ab7 G7 C6 G C7

E Gb C Em

Dm C Am Dm G7 C6

F7 F7 Dm7 G7

Ab7 G7 Gm6 A7 Dm

Dis C B7 E7 Am

C7 F6 Gm6 A7 1. G7 C6

G7 2. G7 C6 Dm7 G7 C6

2

It's nice to go travelling

G Dm7 C6 G Dm7 C6 G

Measure 2: F#4 (quarter), E4 (quarter), D4 (quarter), C4 (quarter).
Measure 4: F#4 (quarter), E4 (quarter), D4 (quarter), C4 (quarter).
The chords G, Dm7, and C6 are indicated above the staff. The system includes repeat signs and a double bar line at the end.

Killing me softly with his song

Charles Fox

Soprano

Fm Db Eb7 Ab

Fm Bb Eb Db

Ab Db Fm F F

Bbm7 Eb

Ab Db Bbm Eb Fm

C7 Bbm Eb7 Ab C7

Fm Bbm Eb7 Fm

Bb Eb Db Ab Db

G To Coda ♯ F 1. 2. 3. Fm

Bbm Eb Ab Fm D.S.al Coda ♯ Coda

Laughter in the rain

JazzRock 85

Phil Cody

Soprano

F Gm C F

Gm C F Dm

G7 C7 Bbm Ab Fm Bbm

Ab Fm Bbm Ab Fm Db C7

F

Leaving on a jet plane

John Denver

Soprano

G C G

C G Em D D7

G C G C G

Em D D7 G C G

C G Am D7 G

C G Bm

1. 2. Am7 D7 3. Am7 D7 G C

Repeat and fade

G

Love and marriage

Swing 100

S.Cahn

C G7 C C7 F Fm C

Soprano

E7 F C 1 D7 G7 2 G7 C As

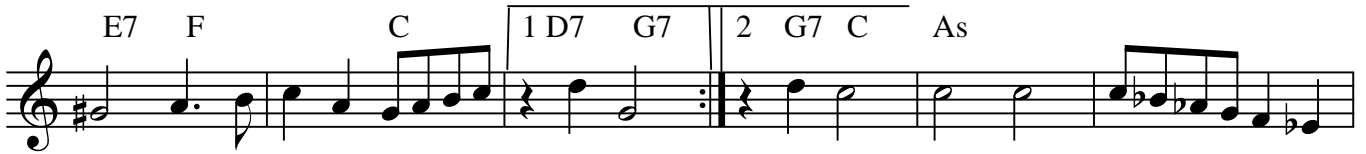

Besm Es As C G7

C G7 C C7 F Fm C E7 F

C F C F C G7 C

Love me with all your heart

Carlos Rigual

Soprano

C Am Em F6 G7 C6 A7

Dm G7 C Am Em F G7

C Am Em F6 G9 C6 A7 Dm G7

C Am Em F G7 1. C6 Dm G7

2. C6

Lullaby of Birdland

AccousticJazz 152

Birdland lullaby

G.Shearing

Soprano

Dm Em7 A7 Dm Gm C7 Am

Bb Bbm F Gm7 A7 Dm Em7 A7

Dm Gm C7 Am Bb Bbm 1. F Gm7 A7

2. F C7 F D7 Gm C7 F

D7 Gm C7 F A7 Dm

Em7 A7 Dm Gm C7 Am Bb Bbm

1. F Gm7 A7 2. F Gm7 C7 F 3.

Maria Elena

Rumba for Elena
Rumba 4/4 112

L.Barcelata

Soprano

- Staff 1: $\frac{C}{\text{C}}$ $\frac{Dm}{\text{Dm}}$ $\frac{G7}{G7}$
- Staff 2: $\frac{C}{C}$ $\frac{G7}{G7}$
- Staff 3: $\frac{C}{C}$
- Staff 4: $\frac{Dm}{Dm}$ $\frac{E7}{E7}$ $\frac{Am}{Am}$ $\frac{F}{F}$
- Staff 5: $\frac{C}{C}$ $\frac{F}{F}$ $\frac{G7}{G7}$ $\frac{C}{C}$

Maria Elena Waltz

Waltz 150

Lorenzo Barcelata

Soprano

Milord

Quickstep
Marguerite Monnot

Soprano

S F

Bb6

F

G7

C7

F

F7

Bb

Bbm

F

Dm

G7

C7

F

Bb6

F

Gm7

C7

F

Fine

Fm

C7

Fm

C7

Fm

Eb

Fm

C7

Fm

Eb

Db

C

Db

C7

D.S.al Fine

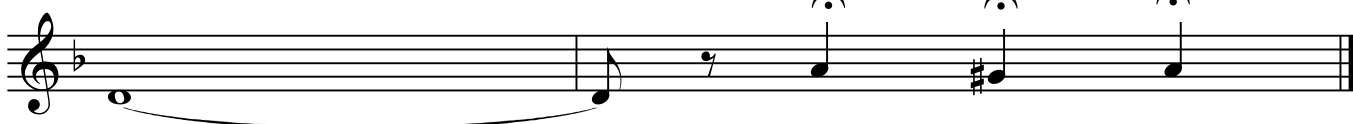

Morning has broken

Cat Stevens

Soprano

C Dm G7 F C Em

Am D G G7 C F C Am

D Em C F G7 C F G

E 1. 2. 3. Am G G7 C 4. Am F

C G G7 C

My way

It's my way

Claude Francois

Soprano

F7 Bes Besm F

C7 F C7 Cm

D7 Gm Gm7 C7 F

F7 Bes Besm F C7 Gm

1 2 F Bes

Gm7 C7 Am7 Dm Gm7 C7

Gm F C7 F

Never, Never, Never

Toni Renis

Soprano

D Em7 A7

Em7 A7 A7 D

A7 Em A7

Am7 D7 Am D7

D A7 Em7 A7

D Eb Fm7

Fm Bb7 Bbm7

Abm6 Eb

Fm7 Bb7 Fm7 Bb7 Eb E

Emaj7 B7 Fism7 B7

Emaj7 Bm7 E7 Bm7 E7 Am

Nice 'n' easy

Slow
Lew Spence

Soprano

C C6 C7

Dm G G7 C

C6 C7 Dm7 A7 Dm

Dm6 E7 Am C G7 C

Gm6 A7 D7 Dm7 G7 C

C6 C7 F E7

Am C Am7 Dm7 1. C G7

2. C Am Dm7

No regrets

Charles Dumont

Soprano

Chords: C, G7, C, F, Dm, G7, C, G7, C, F, Dm, G7, C, G7, C, D.S al Coda, CODA, G7, C, F, C6

To Coda

Non Dimenticar (Don't Forget)

Slow foxtrot

P.G.Redì

Soprano

Chord progression for the first staff: Bb, Bb6, Cm7 F7, Cm7, F7.

Chord progression for the second staff: 1. F7, Bb6, F7; 2. Bb.

Chord progression for the third staff: Fm7, Bb7, Fm7, Eb6, Gm7.

Chord progression for the fourth staff: Gm7, Cm7, F7, Bb, Cm7, F7.

Chord progression for the fifth staff: Cm7, F7, Cm7, F7, Cm7, Bb.

Ob La Di Ob La Da

Bright Tempo
Paul McCartney

Soprano

Chord symbols: Bb, F7, Eb, Dm, Gm, Cm, Bb9

Performance instructions: Coda , 1., 2., D.S.al Coda (twice), Coda

Once in a lifetime

Anthony Newley

Soprano

Chord progression for the first staff: Eb Bbm7 Ab

Chord progression for the second staff: Eb Bbm7 Ab Eb Fm7

Chord progression for the third staff: Ab C7 Fm7 Eb Ab Eb Fm7 Bb7

Chord progression for the fourth staff: Eb Bbm7 Ab Eb

Chord progression for the fifth staff: Bbm7 Ab Eb Fm7 Ab C7

Chord progression for the sixth staff: Fm7 Eb Ab Dm7 G7 Cm Eb

One of those songs

Gerard Calvi

Soprano

F

F C7

C7 F

F D7

Gm Bb F C D7

C7 1.2. F 3.

Ony Yesterday

Richard Carpenter

Soprano

Chord symbols: Eb, Fm, Bb7, Eb, Cm7, F, Bb, Eb, Ab, Fm, Bb, Eb, F, Fdim, Eb, Cm7, F, Bb, Eb, Ab, F, Bb, Db, Fm, Db, Bb, Eb, Fm, Bb, Eb, Fm, Bb, G, Cm, C, Fm, Bb, Eb.

Ony Yesterday

to Coda O Eb Fm

Bb Eb Bb Eb

F Fdim

Eb Eb Fm

Bb7 Eb Cm7

F Bb Eb Ab F

Bb Coda eB b e

D.S.al Coda

Fism B E

Fism B Gis

Cism Cis Fism B

E

Please Mr. Postman

F.C.Gorman

Soprano

Chord symbols: Eb, Cm, Eb, Cm, Ab, Bb7, Eb, Cm, To Coda, Ab, Bb7, Eb, Cm, Ab, Cm, Ab, Bb7, Bb, Eb, Cm, Ab.

Performance markings: D.S.al Coda, Coda, repeat sign.

Please Mr.Postman

1. Bb7

2. Bb7

3. Bb7

Eb

162 Say, Has anybody seen my sweet gypsy rose

L.Russell

Soprano

- Staff 1:** Chords: C, G7, Dm. Notes: G4, A4, B4, C5, B4, A4, G4, F#4, G4, A4, B4, C5.
- Staff 2:** Chords: G7, C, C7, F, C, E7. Notes: G4, A4, B4, C5, B4, A4, G4, F#4, G4, A4, B4, C5.
- Staff 3:** Chords: Am, D7, G7, O F. Notes: G4, A4, B4, C5, B4, A4, G4, F#4, G4, A4, B4, C5. Includes a repeat sign with first and second endings.
- Staff 4:** Chords: E7, Am, D7. Notes: G4, A4, B4, C5, B4, A4, G4, F#4, G4, A4, B4, C5.
- Staff 5:** Chords: G7, Dm, Em, F, G, D7, G7. Notes: G4, A4, B4, C5, B4, A4, G4, F#4, G4, A4, B4, C5. Includes a fermata over the G note.
- Staff 6:** Chords: D7, G7, C, C7. Notes: G4, A4, B4, C5, B4, A4, G4, F#4, G4, A4, B4, C5.

Slightly out of tune

Antonio Carlos Jobim

Bossa Nova

Soprano

Chords: F, G7, Gm7, C7, D7, Gm, A7, D7, G7, Gbmaj7, Gb7, F, G7, Gm7, C7, D7, Gm, Bbm, F, Gm6, A, Bb, Bm7, E7, A, Bb, Bm7, E7, A, Fism7, Bm7, E7, C, Cis, Dm7, G7, Gm7, Fis, G7, C7, F, G7, Gm7, C7, Cm6, Gm7, Bbm, Fmaj7, Dm7, G7, Eb9.

2

Slightly out of tune

"Smile"

Soprano

So what's new

181

Ed. Pisano

Soprano

C A7 D7 1. G

C G7 2. C F

Fm E7 Am D7 G7

C A7 D7 G7

Em A7 Dm B C Dm B C Dm B

C G7 C

Something tells me

Roger Greenaway

Soprano

C Dm G Dm7

G7 C

Dm G7 Dm 1. G7 C

To Coda

G7 Dm7 G7 2. G7 C F G7

Cmaj7 C6 F G7 Cmaj7 C6

F G7 Cmaj7 C F

D7 G7sus G7 Dm7 G7 G7 C F C

D.S.al Coda CODA

Spanish Flea

Julius Wechter

Soprano

G B7 E7 A7 D7

G C F Bb Eb Ab D 1. D7 2. D7

G Tacet C^{\flat}

F Bb7

Eb D7 G B7 E7

A7 D7 G C F Bb Eb Ab D

D7 G Tacet To Coda D.S.al Coda

C^{\flat} Coda

Streets of London

Latin 110
 Ralph McTell

Soprano

Chord symbols: G, D7, G, D7, G, D, Em, Bm, C, G, A7, D7, G, D, Em, Bm, C, G, D7, G, A7, D7, G, D, Em, Bm, C, G, D7, G.

The air that i breathe

Albert Hammond

Soprano

Bb D7 Eb

Ebm 1. Bb 2. Bb Dm

Ebm Bb Dm

Ebm Bb \cancel{Bb} D7

Eb Ebm To Coda \oplus Bb

Bb F

Bb F Bb

F Fm Eb Bb F Coda

D.S. al Coda

Bb

The Candy man

Anthony Newley

Soprano

C G C Dm C Dm7 Am7 D9

Bm7 E7 Am Bm7 E7 Am D7 G7

Am7 D7 Dm7 G7 C C6 C Dm7 G7 C7

Fmaj7 C Am7 Dm C F

D7 Dm 1. C F C G

2. C F C C7 F Fis C G C

Fism B7 Em Dm7 G7 Dm7 G7

C Dm7 G7 Gm Fm E7

The Candy man

Am Dm C F C D7

Dm7 1. C F C C7 2. C Am D7

Dm7 Bb C

The first time ever i saw your face

Ewan MacColl

Soprano

Chords: Gm, C7, F, Dm, Am, Bb, C, C7, F, Eb, F, 1., 2. D.C.al Coda ⊕ Coda, F, Eb, F, Gm, F, C7, F, Eb, F, Eb, F.

1.

2. D.C.al Coda ⊕ Coda

The importance of your love

Gilbert Beaud

Soprano

A7 D D7 G D

Em7 A9 D C A7 D D7

G D Em7 A9 D Bm C A7

Em7 A7 Fism7 Bm Em7 A7

Dm7 D7 Em7 A7 Fism7 Bm

Em7 A7 1. D A7 2. D

The Summer Knows

Michel Legrand

Soprano

Fm

Dm7 Bbm Gm7

Bb Bm7 Amaj7 E7 Amaj7 Eb7

Ab D7 G Gm7 F Gm7

F Bb Fm Gm7 1. Fm

2. Fm

The tender trap

James v Heusen

Soprano

Chord symbols: C7, F6, Cm7, C7, F9, A7, D7, Gm7, G9, F6, Cm7, C7, Cm7, A7, D7, Gm7, C7, F, Gm6, A7, Dm, F, Gm6, A7, Dm, G7, Gm7, C7, F6, Fis, Cm7, C7, Cm7, F9, Bb6, A7, D7, Gm7, C7, F7

The tender trap

The way it used to be

Franco Cassano

Soprano

Chords: Gm Cm D7 Gm

Chords: Gm Cm D7 Gm

Chords: Cm D7 G

Chords: G G6 G D7 Am7 D7 Am7

Chords: G C G C6

Chords: D7 G C

Chords: G G6 1, D C Bm Am Gm D7 2. D C

Chords: G Am

The windmills of your mind

Jazz rock 120

A.Bergman

Soprano

Em B7

Em E7 Am D7

G C B7

Em Am

D7 G G7 C

Fis Bm E7 Am

D7 G C B7

Em B7

Em B7 Em

Theme from a summer place

Summerplace theme
6-8 Orchestral 62

Max Steiner

Bb Gm Cm F7 Bb Gm Cm F7 Bb Cm F7 Bb Gm

Soprano

Cm F7 Bb Cm F7 Bb Cm7 F7 Bb Gm Cm F7 Bb Gm

Cm F7 Bb Cm F7 Bb Cm F7 Bb Gm Cm F7 Bb

CM F7 Gm Bb Eb Cm Bb Gm Cm Eb Bb Cm C7 F7

Bb Gm Cm F7 Bb Gm Cm F7 Bb Cm F7 Bb Gm

Cm F7 Bb Cm Bb Gm Bb

They long to be close to you

Burt Bacharach

Soprano

Chords: C , B7 , Em , C , To Coda , G , Bm7 , C , B7 , Bm7 , Em , C , G , Em7 , G7 , C , Bm7 , E9 , C , C , D , D.S.al Coda , Coda , C , Gmaj7 , G6

Performance markings: Coda , D.S.al Coda , Coda , 3 , 3 , 3

Those lazy hazy days of summer

Warner Basart

Soprano

Chords: D7 G7 C D7 G7

Chords: Dm G7 C D7 G7 C D7

Chords: G7 Dm G7 C F C E7

Chords: Am

Chords: D7 Am D7

Chords: G7 Coda Dm G7 C

Van S naar Coda

naar Coda

Those were the days

Swing 100
Gene Raskin

Soprano

Am A7 Dm

Am B E Am A7 Dm

G G7 C Dm Am E7

1. Am 2. Am C7

Tie a yellow ribbon 'round the old oak tree

42

Russel Brown
Organ Quixkstep 192

Soprano

F Am Cm

D7 Gm Bb F

Dm G Bbm C Bbm

C7 F Am

F7 D7 Gm

Bbm F Dm F Dm

D Gm Bbm G C7 F

Top of the world

Swing 110

R.Carpenter

Soprano

F Gm F Gm F Gm F C7 F

C Bb F Am Gm C7 F

Bb C Am D7 Gm

1. C 2. C F

Bb F Gm C7 F

F7 Bb C F Bb F D7

Gm C F

Unforgettable

MidnightSwing 82

Not Forgettable

Irving Gordon

Soprano

Chord symbols: G, Fis, C, A7, F, Fm, C, A7, D7, Eb7, D7, G, Fis, C, A7, F, Fm, C, A7, D7, G7, C, Fm, C.

Trills: 3, 3.

Until it's time for you to go Buffy Sainte-Marie

Soprano

S F Am Cm6 D7 Gm

D Gm7 C7 F Cm6 D7

C7 1. F F 2. F Gm7 F 3. F Fine

Gb Eb7 F Gb Eb7

F A7 Dm G7sus G7

C7 D.S. al Fine

Detailed description of the musical score: The score is for a soprano voice in 3/4 time, B-flat major. It begins with a key signature of one flat and a time signature of 3/4. The first staff contains the melody with chords S, F, Am, Cm6, D7, and Gm. The second staff continues the melody with chords D, Gm7, C7, F, Cm6, and D7. The third staff features a first ending with chords C7, F, and F, followed by a second ending with chords F, Gm7, and F, and a third ending with chord F leading to 'Fine'. The fourth staff consists of sustained notes with chords Gb, Eb7, F, Gb, and Eb7. The fifth staff continues with chords F, A7, Dm, G7sus, and G7. The final staff starts with chord C7 and ends with 'D.S. al Fine'.

Up up and away

Jim Webb

Soprano

Chord symbols: \cancel{G} G F F7 Bb Bb Ab Db maj7 Gb Cb7 Db Ab A A7 D maj7 G7 To Coda O A G A 1 G F 2 G F C Dm G7 C Dm G7 Eb Fm Gb Bm7 E G F7 A G F Coda

D.S.al Coda

Walk on by

Burt Bacharach

Soprano

Am9 Am Am7 D7 Am7 D Am D7

Gm Gm9 Am7 Gm7 Am Dm

Am Dm Am Bb

C Fmaj7 Bb Fmaj7 Bb Fmaj7

Bb Fm Am Am7 D7

Am D Am D7 Gm Am7 Gm7

Am Dm Am Bb C7

Fmaj7 Bb Fmaj7 Bb Fmaj7

Bb Am7 Bb Am7 Bm Am7 Bm Am7 Bm

Am Bm Am D7 Gm7 Am7 Gm7

Am Dm Am Bb C7

2

Walk on by

We've only just begun

Roger Nichols

Soprano

Chord symbols: S, F, Bb maj7, Am, Dm, Gm, Dm7, Gm, 1. C7, 2,3. C7, F, F, D, G, D, G, D, G, C, Gb, Cb, C7, C, O Coda, F, Bbmaj7, F, Bbmaj7, F, Bbmaj7, Fmaj7, Bbmaj7, Fade ad lib

What now my love

Gilbert Becaud

Soprano

F Bb F Gm7

C C7 Fmaj7 F6 C F Bb F

Gm7 C C7 F F7 Gm7 C7

Am7 Dm7 Gm7 C7 F Fmaj7 F7

Ab Db Bbm6 B C 1 C7

2 C7 F Bb F Gm7 C7

F maj7 F

What the world needs now is love

Burt Bacharach

Soprano

Fism Bm Fism Bm G

A Fism Bm Fism Bm G To Coda O

Cism Fis7 Bm

Am7 D7 Gmaj7 G6 Am7 D7 Gmaj7

Bm E7 Em D.S.al Coda Coda Fism Bm G

A D Em7

When you smile

Ralph Macdonald

Soprano

Chords: \emptyset , G, B7, Em, G7, C, E7, A7, D7, C7, G, C7, Bb, 1.2. D7, 3. D7 G, B7, Em, G7, C, E7, A7, A7, D7, C7, G, C7, Bb, D7

Where is the love

William Salter

Soprano

Chords: Eb Eb7 Ab Db7

Chords: Gb6 Cb maj7 Bb7 Eb Gb7

Chords: Cbmaj7 Bb7 Eb Gb C

Chords: Bb7 To Coda 1. Bb7 2. Bb7 Eb Bb7

Chords: Ab maj7 Db7 Gb7 Cb Bb7

Chords: D.S.al Coda Coda Bb7 Eb7 Ab Db7

Chord: Eb

Who can i turn to

Anthony Newley

Soprano

Chords: Eb, Fm7, Bb7, Fm7, Eb, Bbm7, Eb7, Ab, Gm7, Cm, Ab maj7, Gm7, C7, Fm, Bb7, E, Eb, Fm7, Eb, Bbm, Eb, Ab, G, G7, Cm, Ab, Eb, Fm, E7, 1 Eb, Fm7, 2 Eb

Wichita Lineman

Jim Webb

Soprano

Bb Am Gm7 Dm

G D C

G Gm D D Bb maj7 Am

Bbmaj7 Gm Bb Am Gm7 Dm Am

G D C

G Gm D Bb Am

Bbmaj7 Gm Bb C7 Bb C7

Repeat and fade

Winchester Cathedral

Geoff Stephens

G7

Soprano

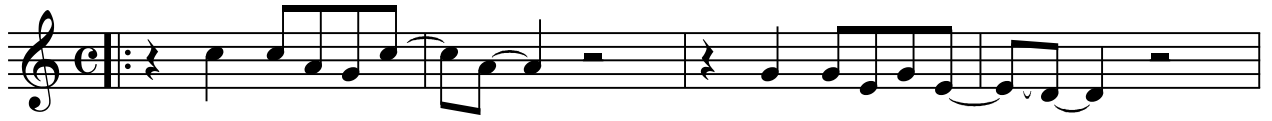

C

G7

C

C7

F

D7

G7

C

G7

C

1.

2.

Yellow Submarine

John Lennon

Soprano

D C G Em7 Am C D G

D C G Em7 Am C 1. D G 2. D ~~G~~

D G D

G D G Em7 Am C

D G D C 1. G 2. G

D.S. and Fade

Yesterday when i was young

Charles Aznavour

Soprano

Chords: Gm7 C7 Fmaj7 Bb

Chords: Em7 A7 Dm Gm7 C7

Chords: Fmaj7 Bb Em7 A7 Dm To Coda ϕ

Chords: Gm7 C7 Fmaj7 Bb Gm A7

Chords: Dm Gm7 C7 Fmaj7 Bbmaj7

Chords: Gm A7 Dm D.S.al Coda ϕ Coda Dm Gm

Chords: A7 Dm G Gm6 Dm A7 Gm Dm