1861

SONATE

IN C-MOLL.

FÜR DAS PIANOFORTE

COMPONIRT

VON

WOLFG. AMAD. MOZART.

OPUS 47.

PR.: 10 Sgr.

BERLIN BEI ALBERT BACH,

LINKS-STRASSE № 4.

Druck von HUGO PREUSS in BERLIN.

SONATA.

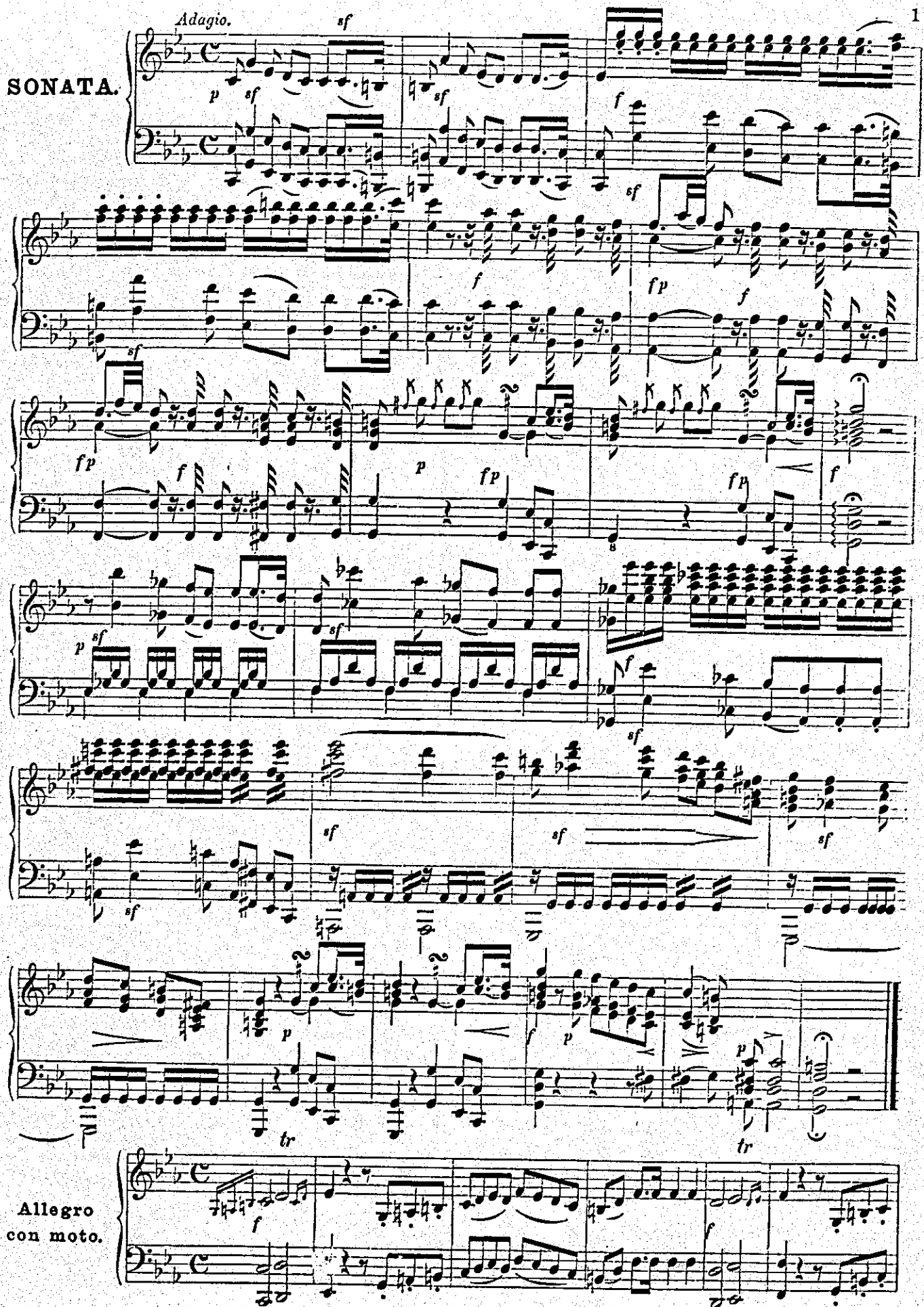

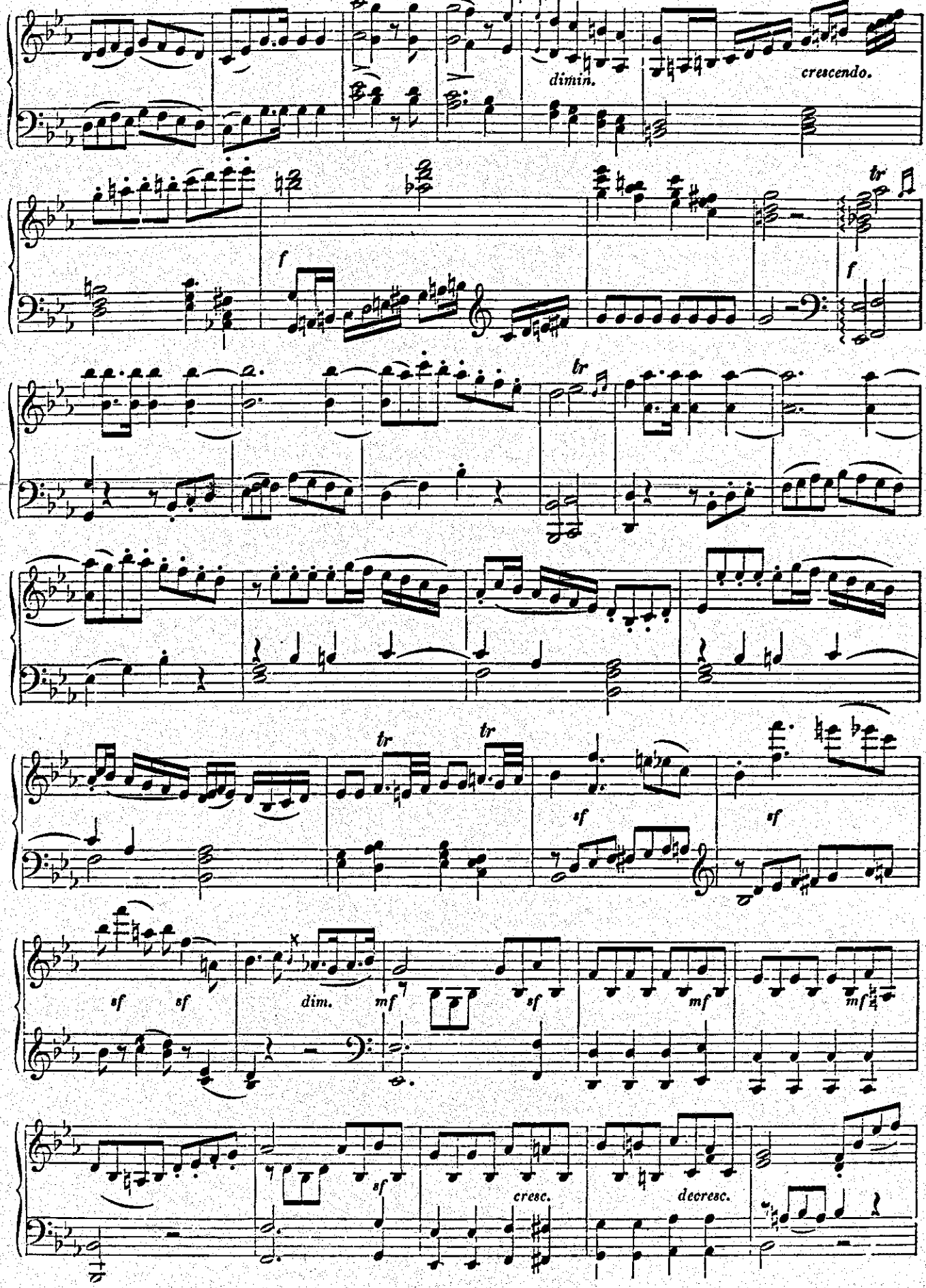
dimin.
crescendo.
f
tr
f
tr
tr
tr
sf
sf
sf
sf
dim.
mf
sf
mf
mf
sf
cresc.
decresc.

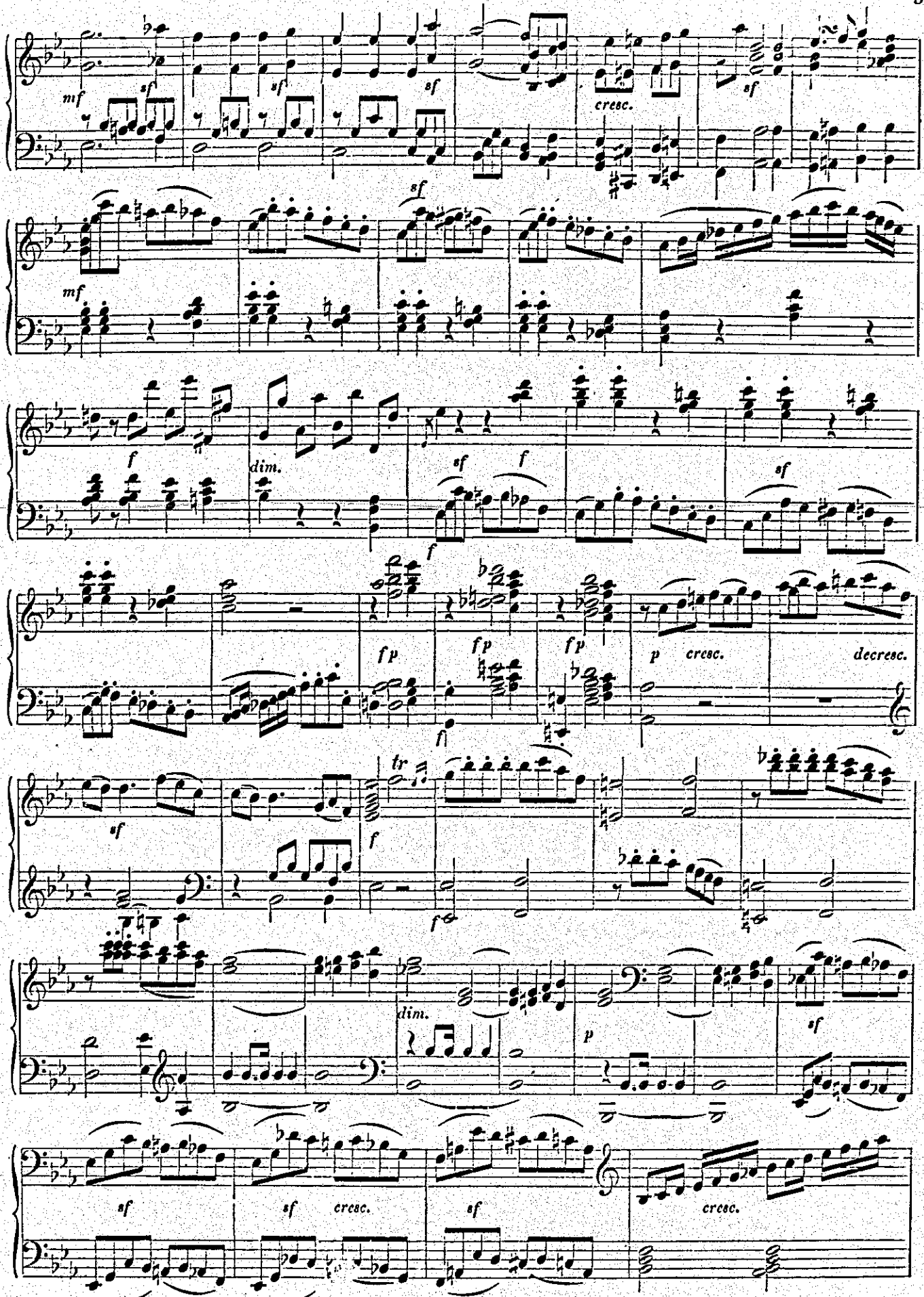
mf
sf
cresc.
dim.
fp
p
decresc.
tr

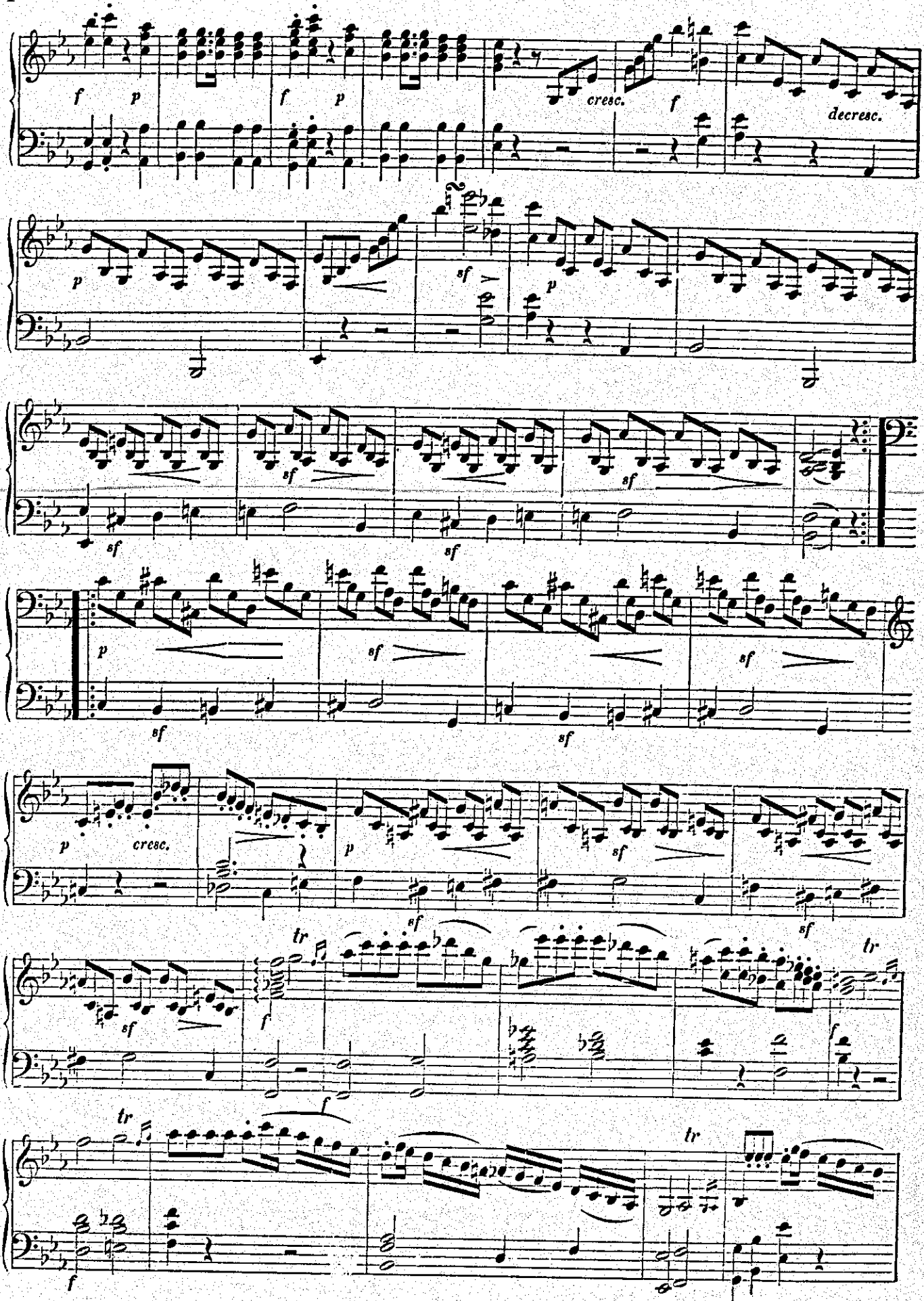
f p
f p
cresc.
f
decresc.
p
sf
p
sf
sf
sf
sf
sf
p
sf
sf
p
cresc.
p
sf
sf
sf
tr
f
tr
sf
f
f
tr
tr
f

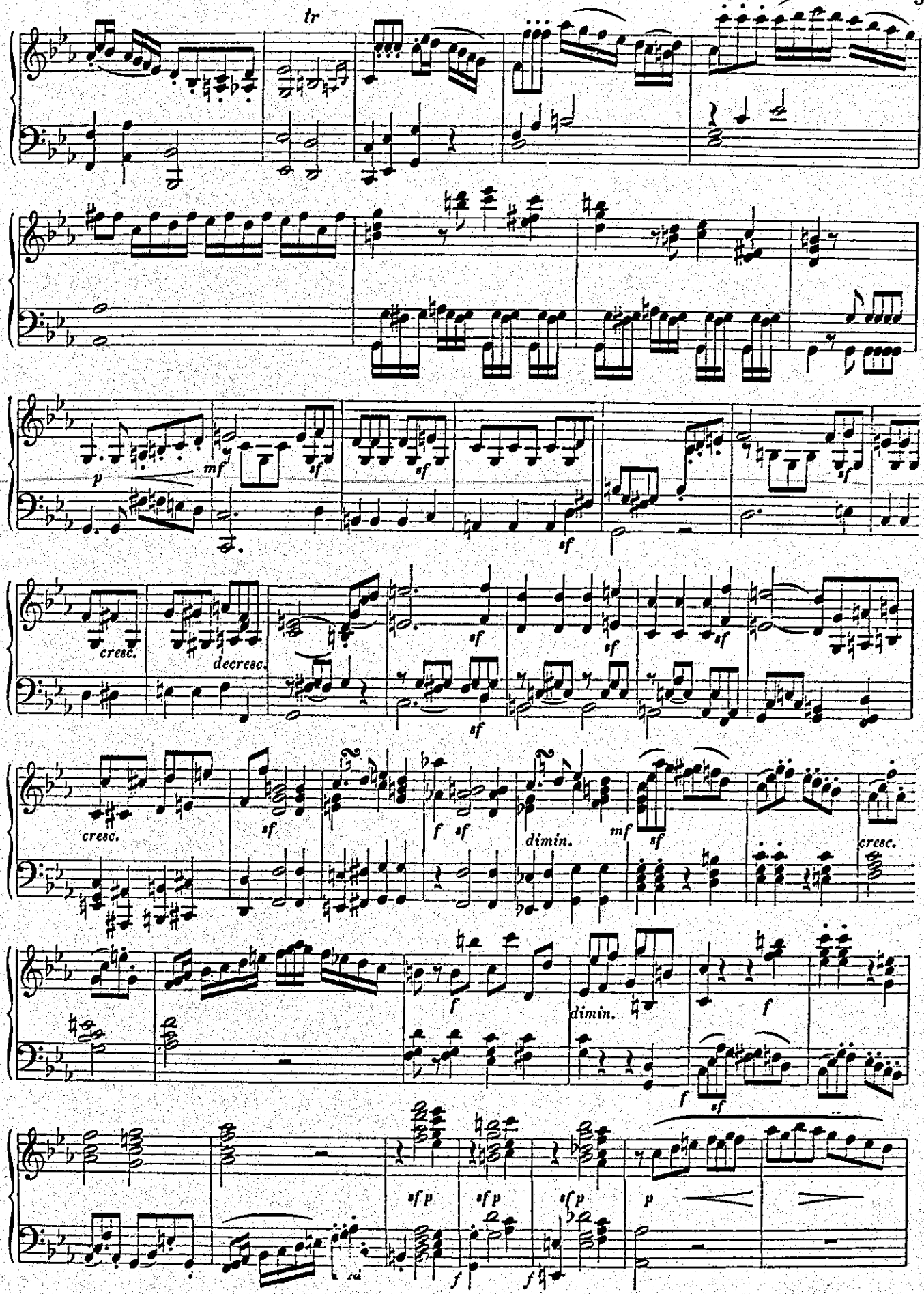
tr
p
mf
sf
cresc.
decresc.
dimin.
f
sfp
p

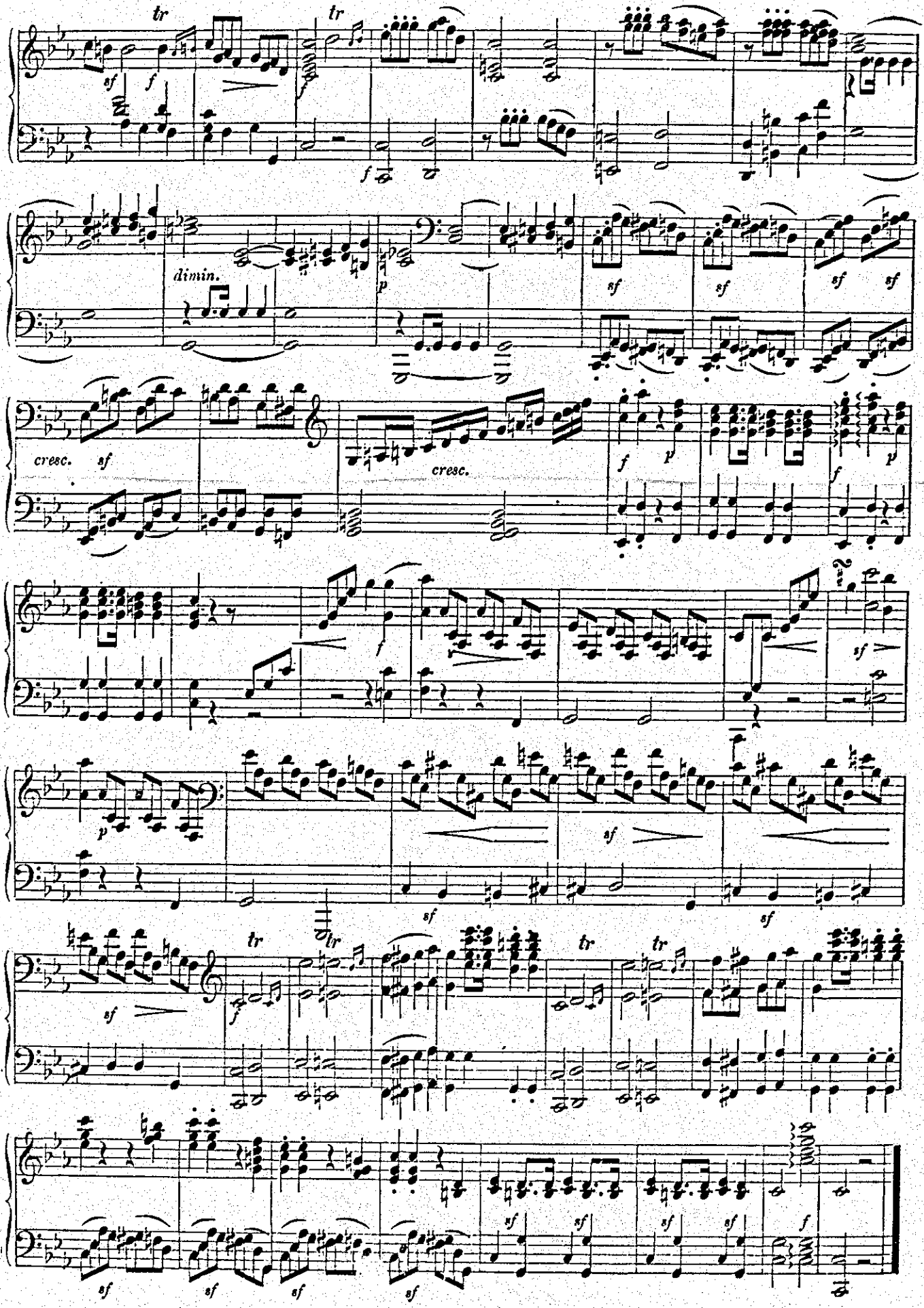
tr
tr
sf
f
f
f
dimin.
p
sf
sf
sf
sf
cresc.
sf
cresc.
f
p
f
p
f
sf
p
sf
sf
sf
tr
tr
tr
tr
sf
f
sf
sf
sf
sf
sf
sf
f

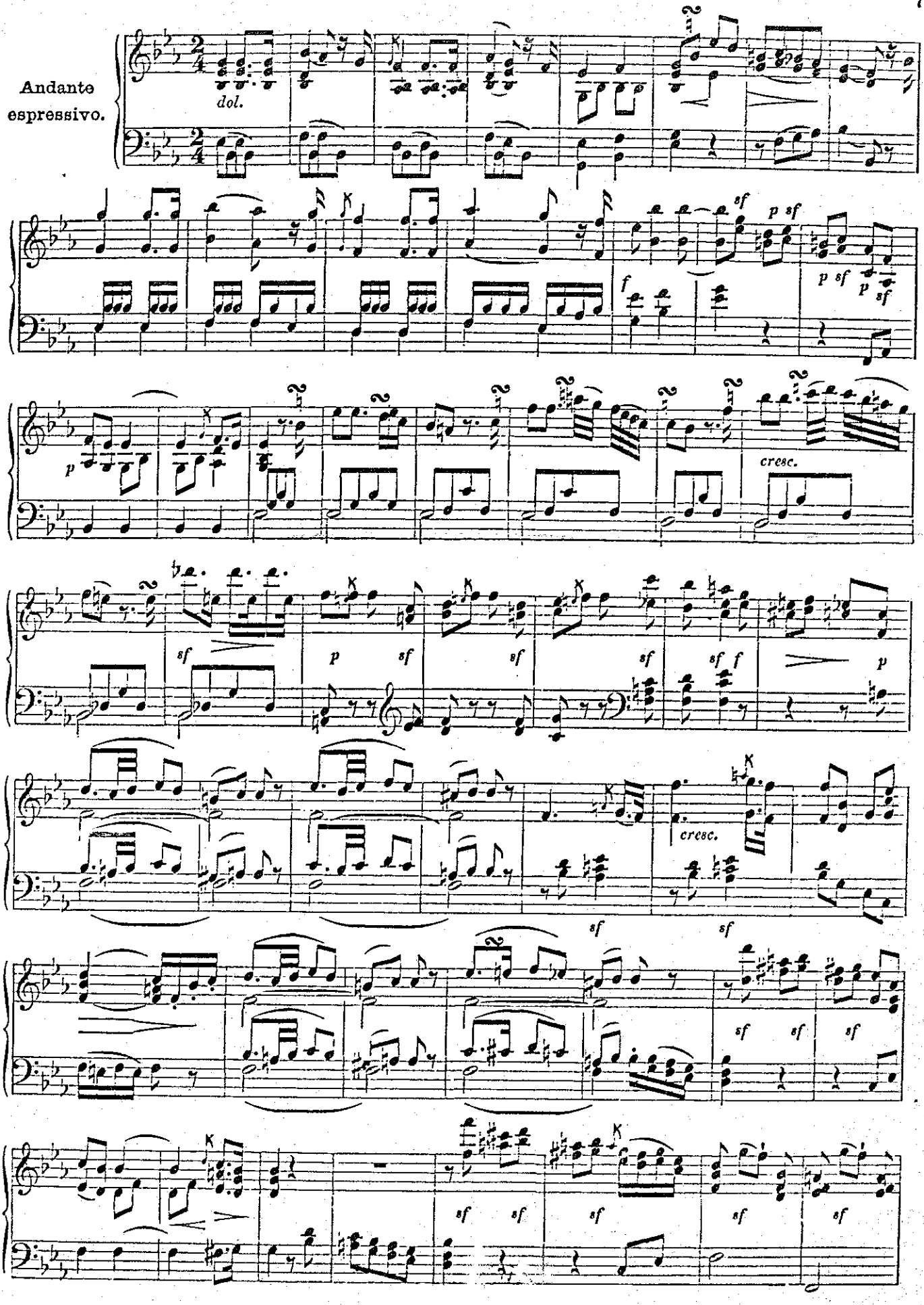
Andante espressivo.
dol.
cresc.
cresc.

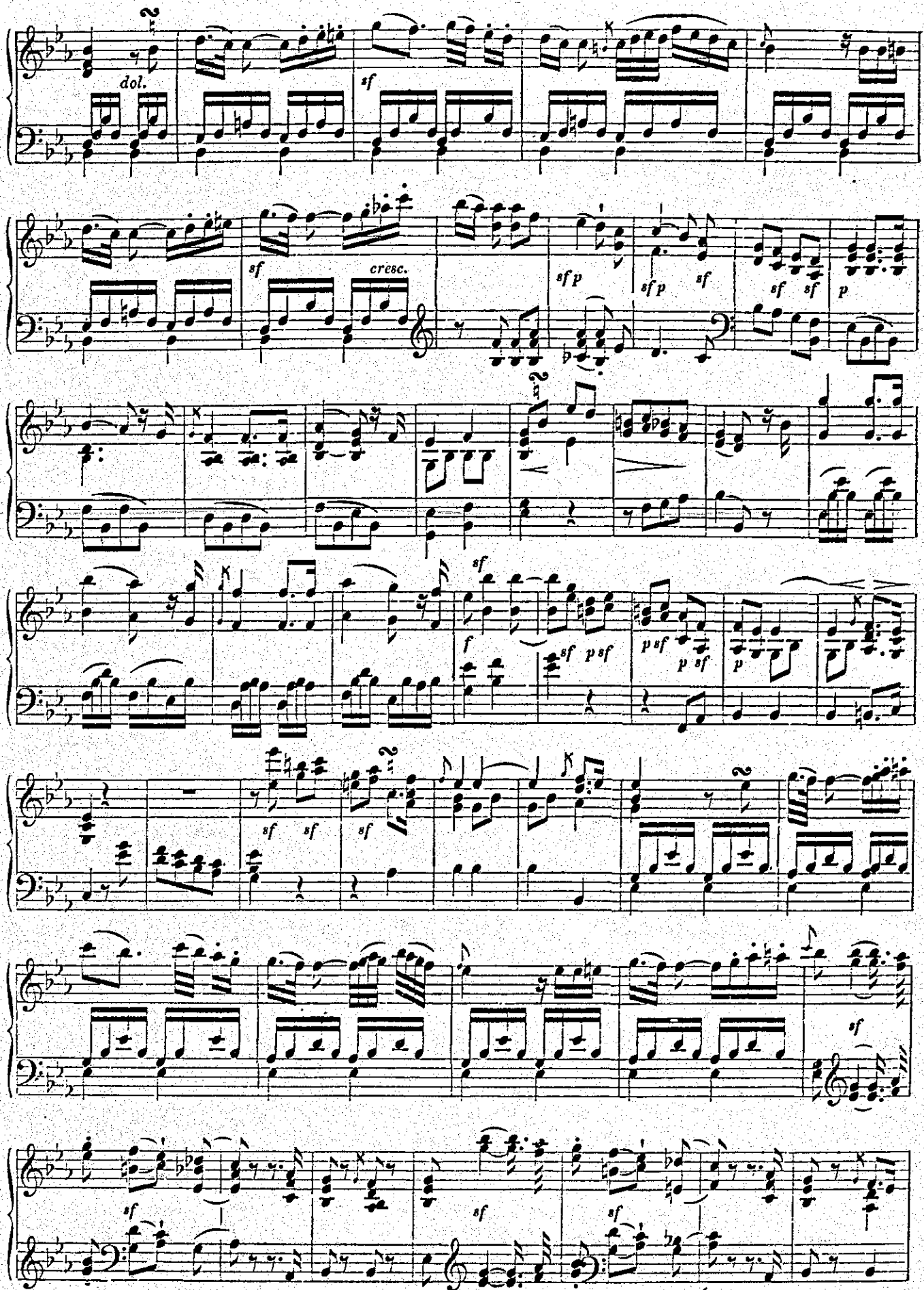
dol.
sf
sf
cresc.
sf p
sf p
sf
sf sf
p
sf
f
sf p sf
p sf
p sf
p
sf sf
sf
sf
sf
sf
sf

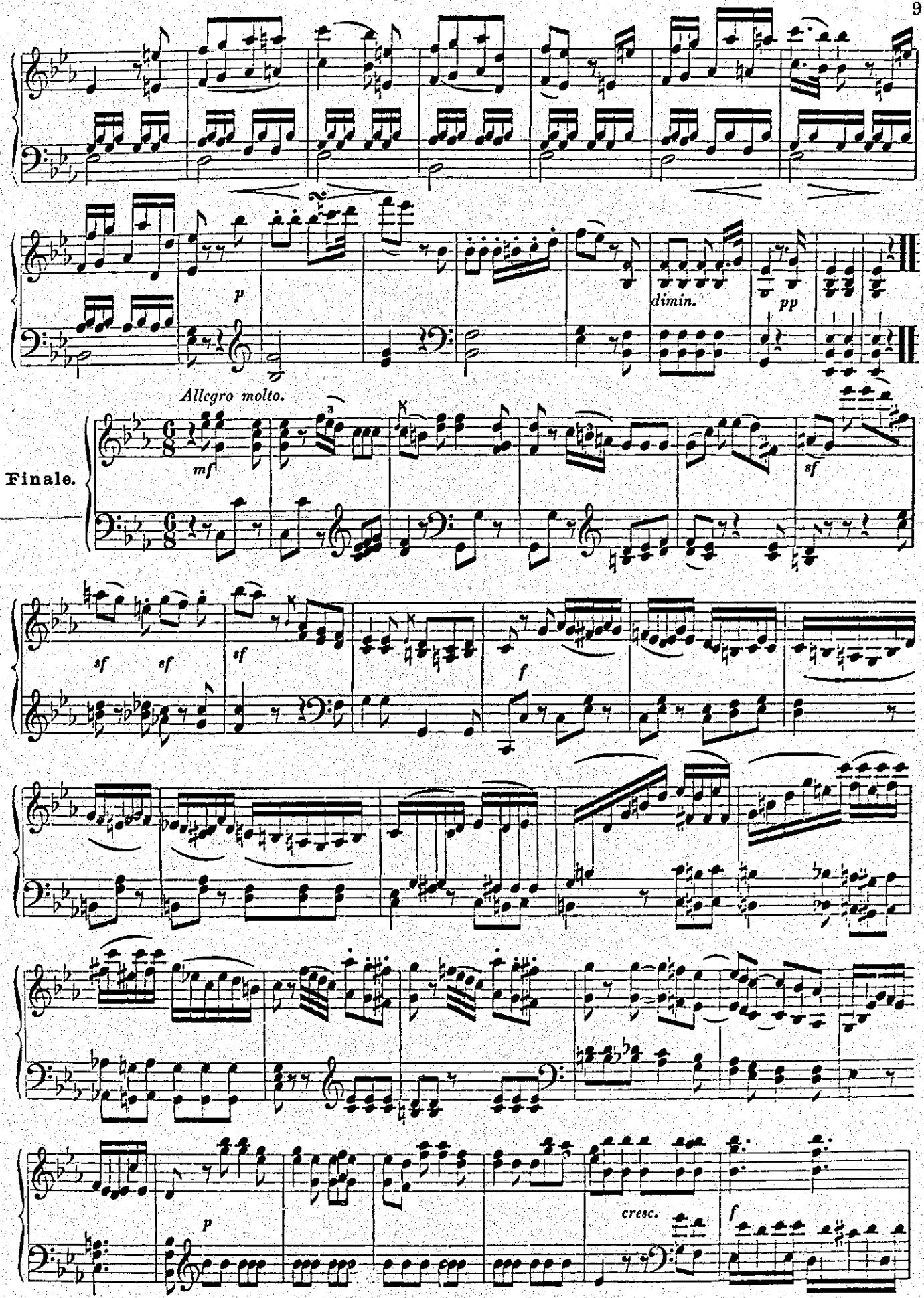
p
dimin.
pp
Allegro molto.
Finale.
mf
sf
sf
sf
sf
f
p
cresc.
f

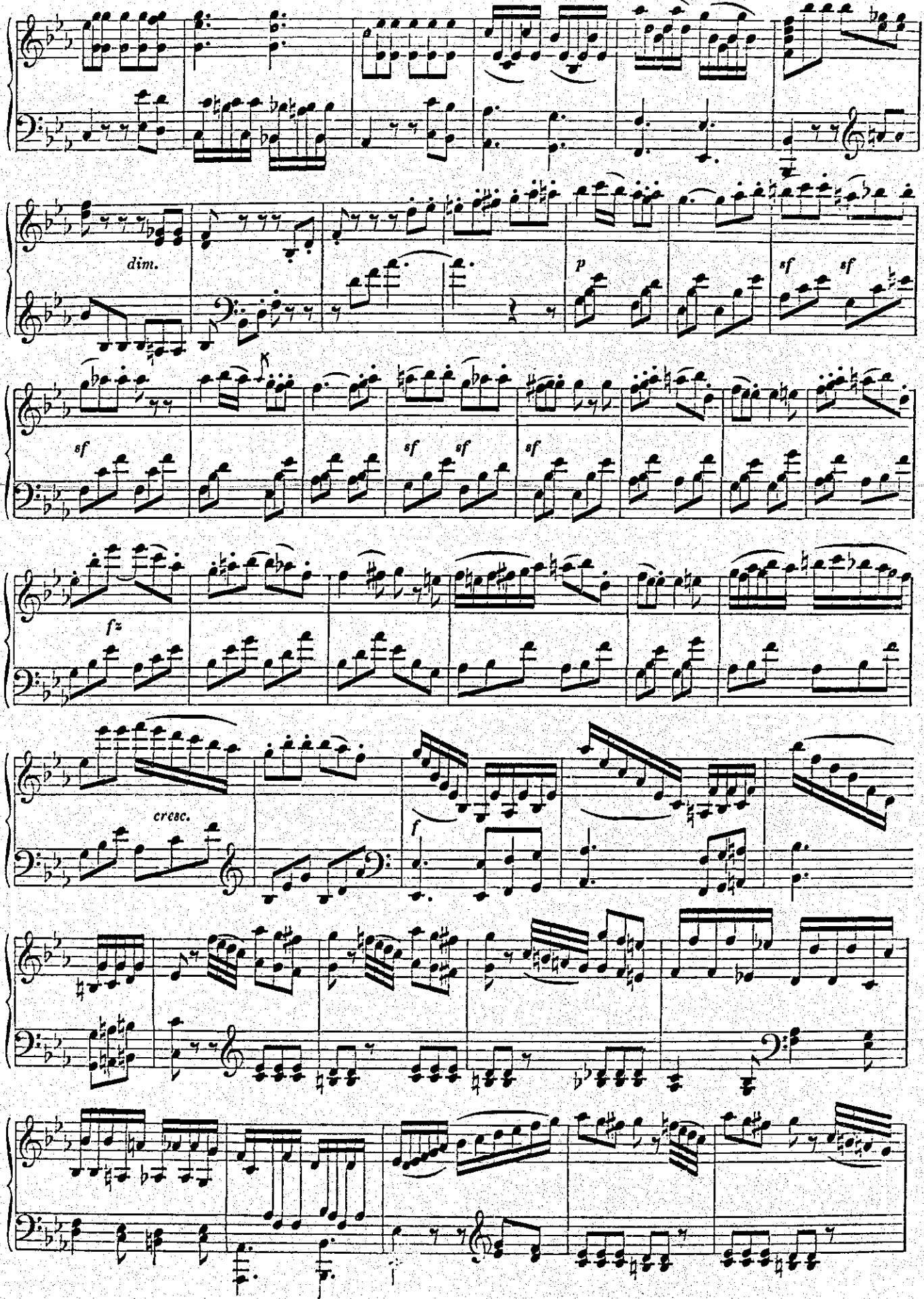
dim.
p
sf
sf
sf
sf
sf
sf
fz
cresc.
f

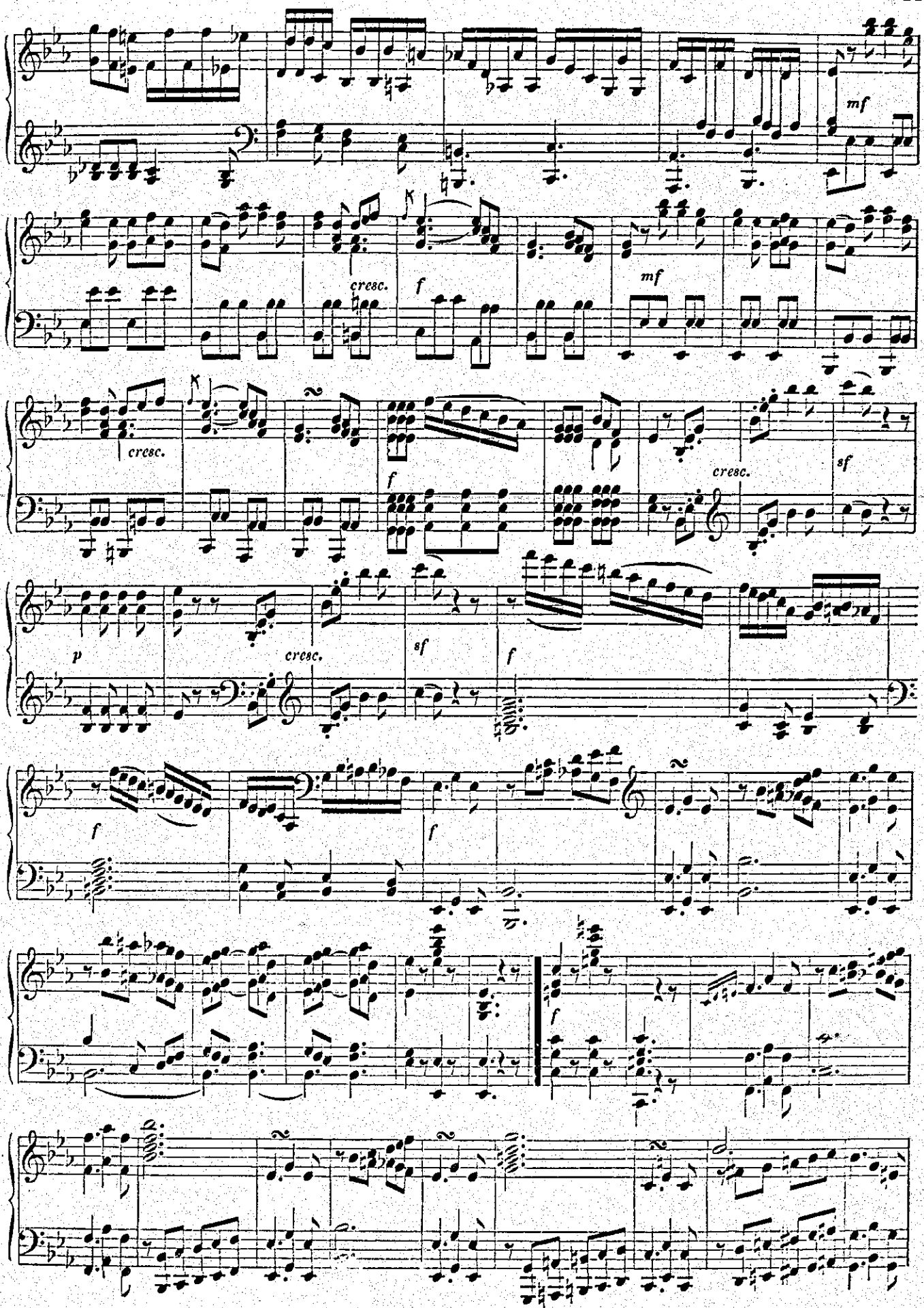
mf
cresc.
f
mf
cresc.
sf
p
cresc.
sf
f
f
f
f

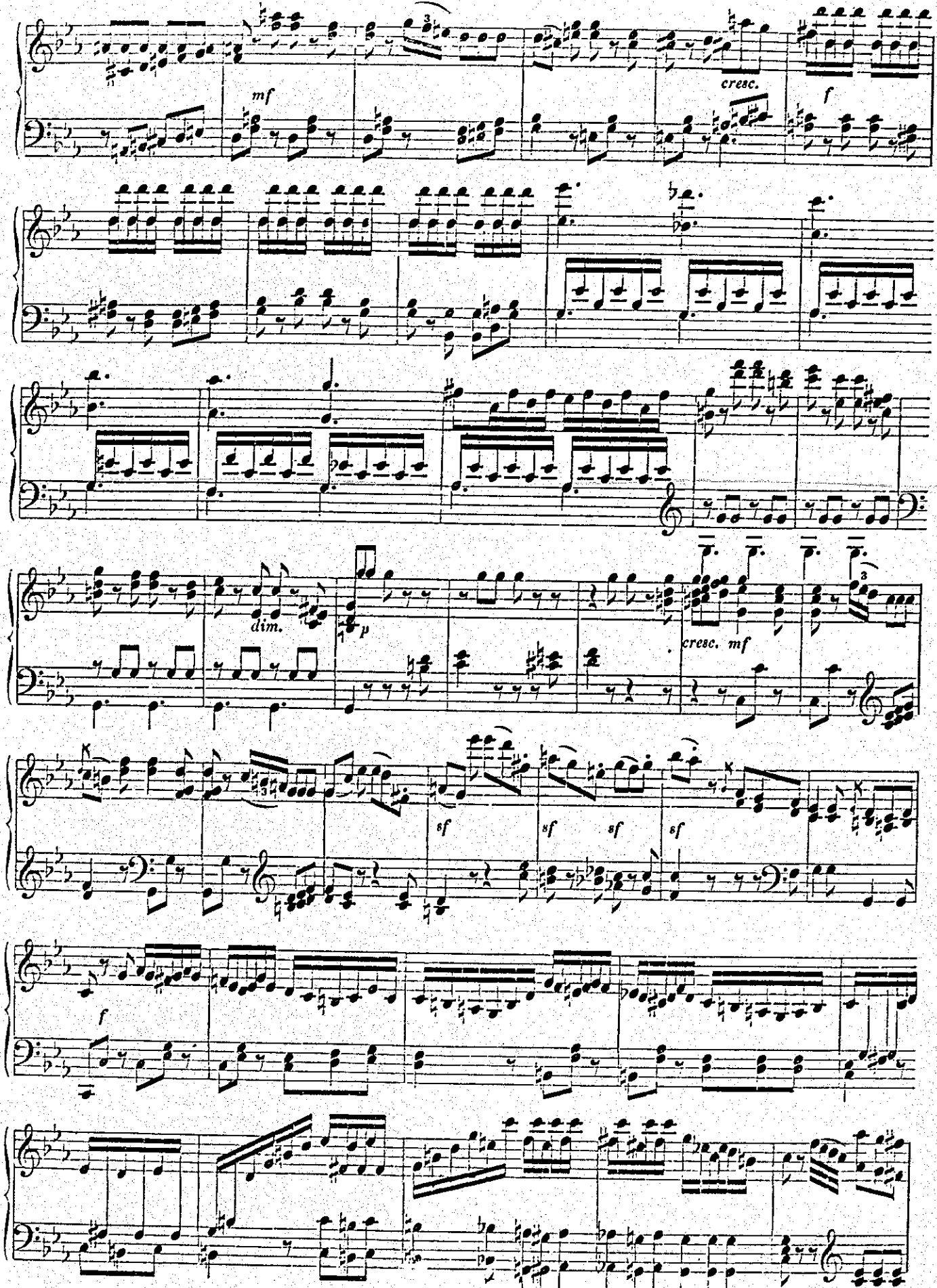
mf
cresc.
f
dim.
p
cresc. mf
sf
sf
sf
sf
f

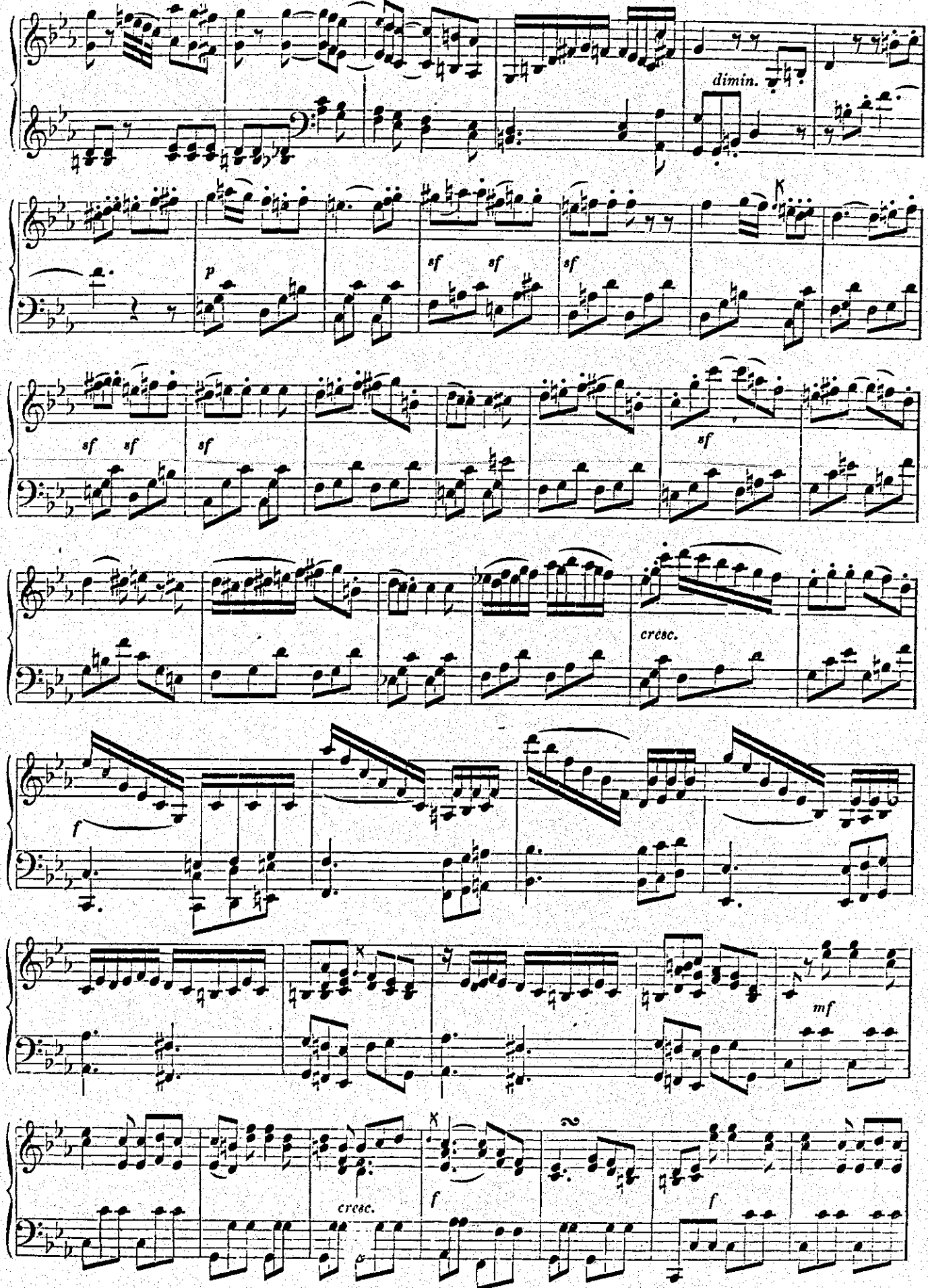
dimin.
p
sf
sf
sf
sf
sf
sf
cresc.
f
mf
cresc.
f
f

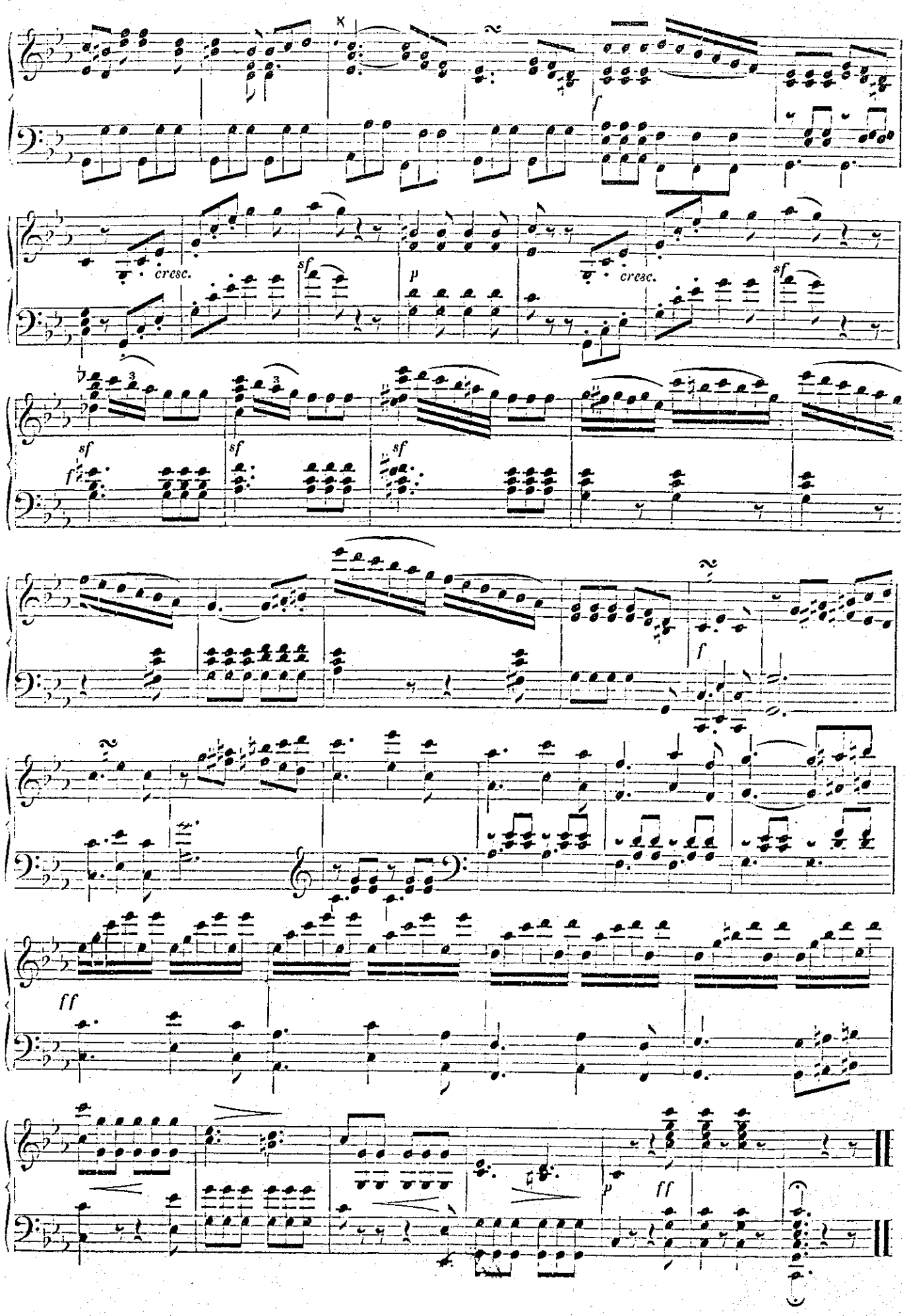
cresc.
sf
p
cresc.
sf
sf
sf
sf
f
f
ff
p
ff