

Caribbean Blue

Music by Enya & Nicky Ryan

Words by Roma Ryan & Arranged by Enya & Nicky Ryan

Quite fast

Eurus, Afer Ventus . . .

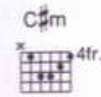
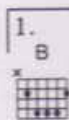

2.

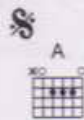

1. So ev - the ery world man goes says

B F#m A B

round all and he round can, with if all ev - ery man - er is

C#m G#m A C#m

knew. true, They do say I the be - lieve the

B F#m A B to Coda ⊕

high a - bove is Car - ib - be - an sky a - bove is Car - ib - be - an

E B A

blue.

E B A

F# / A# B A

E B A

F# / A# B

⊕ CODA

D.S. al Coda

2. If

E

blue.

A C#m B F#m

Boreas, Zephyrus . . .

1. A B C#m G#m

2. B E

F
C
Em
Am

G
Dm
C
Bb

G/B
C
Em

Am
G
Dm

Am  Bb  Dm 

I - ma - gine sky

C  Gm  Bb 

high a - bove in Car - ib -

C  Dm 

- be - an blue.

Bb  Dm  C 

Eurus, Afer Ventus, Boreas Zephyrus, Africus . . .

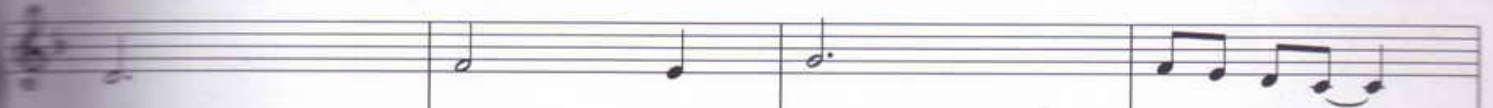
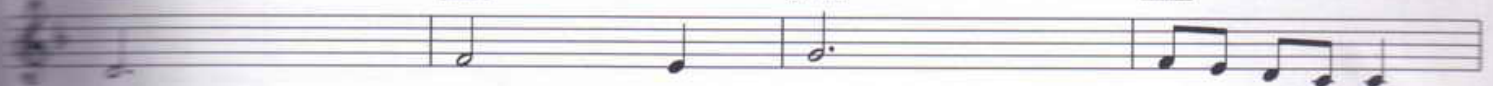
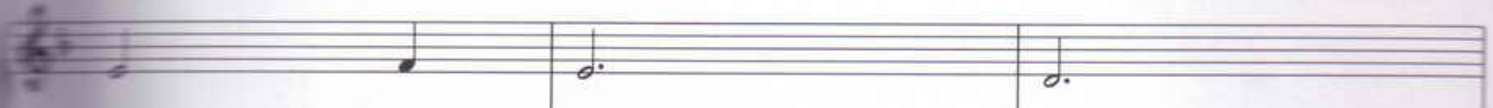

1.2.3.

4.

