

A COLLECTION  
of  
SCOTS REELS  
OR  
COUNTRY DANCES.

With a BASS for the VIOLINCELLO or HARPSICHOORD

In playing these Bases on the Harpsichord, their Octaves may be also struck, as represented by small Notes in the Sybet. page 6<sup>th</sup>

LONDON Printed & sold by ROBERT BREMNER, at the Harp & Hautboy.

in the Strand - Where may be had.

	sh.	d.
Thirty Scots Songs, for a Voice & Harpsichord.....	2	6

A Collection of Marches & Fairs in 12 Numbers, price, each.....	6	
---	---	--

Church Music at different Prices.

Also all sorts of Music & Musical Instruments

1746 3 - 1759 -

# INDEX

	Page		Page		Page
A Trip to London	28	Clean Peas straw	65	I'll make you be fainto follow me	34
A Bonny Lass to marry me	84	Cleek him inn	66	Jrvm Striple	36
As Black as a Coal	80	Crief Pair	69	I have a Wife of my Ain	45
Argyll's Bowling Green	70	Cameronian's Rant	82	Jonny dang the Weaver	64
A Kiss for nothing	74	Campbells are coming Oho	83	I wish you would marry me now	68
A Kiss for a Kiss	74	Cuzle together	85	Just as I was in the morning	64
Auld Wife ayont the fire	90	Campde Moore	92	Jash of Perth	69
		Carrick Reel	94	Jenny Nettles	80
Because he was a bonny Lad	14			Jock's Lodge	93
Bonny Lads of Fannhiven	20	Duke of Perth's Reel	8		
Brose and Butter	32	Drummore's Rant	11	Kiss me sweetly	4
Balendaloch's Dream	33	Dusty Miller	27	King of Prussia's Reel	25
Braes of Mar	34	Don Side	63	Keep the Country bonny Laisie	32
Birks of Abergeldy	35	Drown drouth	65	Kirk the Rogues out	35
Braes of Balquhader	37	Double Kisses	75	Kilwinnan Lodge	38
Balgeny's Bowling Green	39	Duke of Hamilton's Reel	26	Kiss the Lass you like best	55
Boring Makers of Dundee	46			Knit the Pocky	24
Burn of Carnie	53	Elsie Marly	36		
Bleu Britches	67	Earl Marshal's Reel	73	Lady Doll Sinclair's Reel	1
Barley Cakes	68	Eight men of Mudardt	88	Lady Harriot Hope's D <sup>o</sup>	10
Braes of Athol	78			Lady Nelly Wemyss's D <sup>o</sup>	13
Blair Drummond's Reel	87	Hopetoun House	9	Lenox love to Elantyre	17
Back of the Change house	93	He hirp'd till her	12	Lady Betty Wemyss's Reel	21
Bonninton Well	96	Had the Lads till I winn at her	18	Loch Neils	29
		Hey my Nanny	46	Lady's Breast knot	31
Camron has got his Wife again	4	Highland Laddie	47	Lady Geo: Beauclark's Reel	33
Capl Ross's Reel	8	Hoble about	59	Lady Jean Murry's Rant	38
Clodan D <sup>o</sup>	19	Hey to Couper	89	Last pint Ale	37
Coming thro' the Broom my Jo	25			Lochuels Rant	44
Capl Cockhart of the Tartar	27	I'll gae nae mair to your Town	6	Lady Jean Hume's Reel	50
Colonel Crawford's Reel	49	Isle of Sky	7	Lady M <sup>o</sup> Intosh's D <sup>o</sup>	58
Cadger's of the Candongate	51	Jacky Stewart's Reel	7	Lord Kelly's D <sup>o</sup>	47

	Page		Page		Page
Links of Leith	57	O'er young to Marry yet	58	Tulloch Gorm	16
Lady Elgin's Reel	68	O as I was kiss'd the Green	75	The Carle he came o'er the Craft	30
Lets to the Ard	68	O'er the Moor among the Heather	77	The Bride's a bonny thing	34
Lady Betty Cochran's Reel	78	Old Stewart's back again	88	The Fir Tree	38
Lafsie wi the yellow Coatie	76	O'er Boggie	90	The Bonny wifing	40
Lord Kinaird's Reel	81		3	The Miller's Wedding	41
Lady Mary Menzie's D <sup>o</sup>	82	Parks of Kilburnie	3	The Wives of Torphichan	42
Lafses likes nae Brandy	83	Pipers Maggot	29	The Ruffian's Rant	43
Lady Ann Erskin's Reel	86	Pudding Maggie	50	The North Loch	44
Lord Eglinton's D <sup>o</sup>	95	Peggie's Wedding	54	The Stuarts Rant	45
		Port Patrick	55	The Malt man comes a Monday	47
		Pitkerrie's Reel	66	The Drunken Wife	48
Milk maids of Blantyre	2			The Bonny Lads of Lufs	51
Miss Polly Skinners Reel	2	Queensberry House	40	The Bridge of Anas	58
Miss Ramsey's D <sup>o</sup>	3			The Lads of Elgin	59
M <sup>r</sup> Robt Kennedy's D <sup>o</sup>	5	Ratha Fair	1	The Grant's Rant	64
Miss Blair's D <sup>o</sup>	5	Rams Horns	30	The Spell	73
Miss Murray's D <sup>o</sup>	11	Rantan Roaran Highland man	31	The File-bek is ay Ready	77
Merry Lads of Air	15	Rothemurches Rant	42	The Athol Cummers	78
Miss Fraser's Reel	18	Reel of Tulloch	84	The Corporal	79
Miss Farguharson's D <sup>o</sup>	19			The Oyster Wives Rant	80
M <sup>r</sup> Ross's D <sup>o</sup>	20	Short Apron	9	The Jolly Plowman	89
Miss Flora Mc Donald's D <sup>o</sup>	21	Steer the Gill	13	The Wright's Rant	92
Marchmont house	23	Struen Robertson's Rant	17	Up & war them a Willie	60
Merrily dance the Quaker	53	S <sup>t</sup> Alex <sup>r</sup> Mc Donald's Reel	22	Will you go to Sheriff moor	49
My ain kind Dearie	76	Soger Laddie	22	Woo'd & Married & a	52
Mary Gray	81	Scots Bonnet	28	Whistle o'er the leave at	55
Maggy's Weam is fu J true	85	Sleepy Maggy	48	Willie Winks	61
My Mither's ay glowran oer me	87	Shaun Trau's h Willichan	71	What the D-1 ails you	67
Merry dancers	94	Sugarcandy	91	Your welcome to your feet again	14
		S <sup>t</sup> John Malcolm	96	Ye'll ay be welcome back again	56
New Claret	70			Yeal Yeal	68
New Mills house	78	The Fyket	6		
New Christmalls	91	The Highland man kiss'd his Mother	10		
Over the Water to Charlie	16	The Parson and his Boots	15		

*Lady Doll Sinclair's Reel*

*The Milkmaids of Blantyre*

*Miss Polly Skinner's Reel*

*Miss Ramsey's Reel*

*The Parks of Kiltarnie*

*Kiss me Sweetly*

The second system of music for 'Kiss me Sweetly' continues the melody and accompaniment from the first system, ending with a double bar line and repeat dots.

*Cameron has got his wife again*

The second system of music for 'Cameron has got his wife again' continues the melody and accompaniment from the first system, ending with a double bar line and repeat dots.

*Mr. Robt. Kennedys Reel*

The second system of music for 'Mr. Robt. Kennedys Reel' continues the melody and accompaniment from the first system, ending with a double bar line and repeat dots.

*Miss Blairs Reel*

The second system of music for 'Miss Blairs Reel' continues the melody and accompaniment from the first system, ending with a double bar line and repeat dots.

*All gae nae mair to your Tower**The Fyket**Isle of Sky**Jachy Stewart's Reel*

*Duke of Perth's Reel*

*3rd*

*Capt. Ross's Reel*

Shock Apron

Hoptoun Houle

Nº 4

10. Lady Harriot Hopes Reel

*Violin*

The Highlandman Kifs'd his Mother

Miss Murray's Reel

Drummore's Rant

12 He hirpl'd till her

*good*

Had the Lads till I winn at her

Steer the Gill

Lady Nelly Wemyss's Reel

*H* your welcome to your feet again

Because he was a bonny lad

The Parson & his Boots

Merry Lads of Air

## 16 Tulloch Gorm

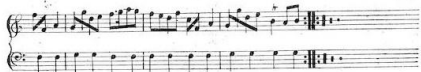

## Over the Water to Charlie

## Lover Love to Blantyre

## Armen Robertson's Nant

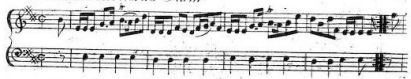

*A Trip to London*

*Miss Fraser's Reel*

*Miss Flora McDonald's Reel*

*Lady Betty Wemyss's Reel*

## S: Alex: McDonald's Reel

In this reel the 1<sup>st</sup> part is played  
twice over between the 2<sup>d</sup> & last parts

## Marchmont House

*O'er Young to Marry yet.**Scott's Bennet.**Pipers' Ragget.**Lock-nose.*

*Bread and Butter.*

*Keep the Country Bonny Lassie.*

*Lady George Beauclark's Reel.*

*Balendaloch's Dream*

*The Braes of Mor.**The Bride is a bonny thing.**Lady Jean Murray's Rant.**Birks of Abergoldy.*

*Irwin Staylor*

*Kick the Rogues out*

*Brass of Balquhider*

*The last pint Ale*

*The Fir Tree - Strathspey*

1831: The Strathspey Reels are play'd much slower than the others

*Edwinan Lodge*

*Balgonny's Bowling Green*

*Quensberry House**The Bonny wi thing**The Millers Wedding* *Strathgroy* 41

*Rothemurches Rant — Strathspey**The Wives of Torphichan**The Ruffians Rant — Strathspey*

*Lochiel's Rant*

*The North Loch*

*I have a wife of my ain*

*The Stuart's Rant*

*The Bonnet makers of Dundee**Hey my Nanny**The Malt-man comes a Monday**The Highland Laddie*

*The Drunken wife**Sleepy Maggie*

## Colonel Craford's Reel

## Will you go to Sheriff Moor

50  
 Pudding Maggic

Lady Jean Hume's Reel

The Burn of Carnie

Merrily dance the Quaker

## Jenny dang the Weaver

## Peggie's Wedding

## Lord Kelly's Reel

## Links of Leith

J wish you wou'd marry me now

The Lads of Elgin

## As black as a Coal

## Up &amp; war them a' Willie

## Just as I was in the morning

## Clean Peas straw

## Cleck him inn

## Pikerle's Roel

## Stradispony

## Blue Britches

## What the D-I ails you

## Barley Cakes

## Yeal Yeal

## Crief Fair

## Insh of Perth

## New Claret

## New Mills House

## Earl Marshal's Reel

## A Kiss for Nothing

## A Peg for a kiss

## Double Kisses

## O as I was Kiss'd the Street

## The Laisie wi the yellbw Coatie

## My ain kind Dearie

## The File-bek is ay roady

## O'er the Moor among the Heather

The Athol Cummers — Strathspey

Bread of Athol

## The Oyster Wives Rant

## Jenny Nettles

## Lord Kinaird's Reel.

## Mary Gray.

32 x Cameronian's Rant

Lady Mary Menzies Reel

Lafsa likea nea Brandy

Campbells are coming O ho

## Knit the Pocky.

## Reel of Tulloch.

## Maggy's Weam is fu' J true

## Lady Ann Erikin's Reel

## Duke of Hamilton's Reel

## My Mither's av glowran o'er me

## Blair Drummond's Reel

## Old Stuarts back again

## Eight men of Mudardt

## The Jolly Plowman

## Hey to Couper

## The Auld Wife avont the fire

## O'er Boggie

## Sugarcandy

## New Christmas

## Cambelmore

*Strathspey*

## The Wright's Rant

## Jock's Lodge

## Back of the Change house

## Merry Dancers

## Bonintown Well

## Sir John Malcolm
