

IMPORTANT

Please read the following important information before printing.

License for Printing of Downloaded works of Matthew Hindson

- i. By downloading this work, you have obtained a limited right of reproduction.
- ii. This right of reproduction extends to the following:
 - a) you *may print* this work as many times as required for your own *personal use*;
 - b) you *may rephotocopy* scores and parts for your own *personal use* as required;
- iii. You *may not hire out or sell* bound copies or otherwise of the score and/or parts for any reason.
- iv. You must acknowledge the arranger of these works wherever they are played as part of a public or private performance where printed programmes are distributed as part of that performance.

In all cases is the copyright of the work retained by the composer, Matthew Hindson.

Printing of any part of this score and/or set of parts indicates an acceptance on your part to these terms and conditions.

Thank you for abiding by the above conditions.

CELLO

String

Quartet

Album

Contents:

I: Halleluia Chorus G. F. Handel
II: Arrival of the Queen of Sheba G. F. Handel
III: Jesu Joy of Our Desiring J. S. Bach
IV: Ave Maria C. Gounod
V: Humoresque A. Dvorak
VI: Finale A. Dvorak
VII: Nocturne in Eb F. Chopin
VIII: ... Largo G. F. Handel
IX: The Girl with the Flaxen Hair C. Debussy
X: Ride of the Valkyries R. Wagner

All arrangements by Matthew Hindson

I: "Halleluia Chorus" from The Messiah CELLO

G.F. Handel, arr. M.Hindson © 1996

1 **Joyously**

6

11

17

23

29

35

42

48

53

58

62

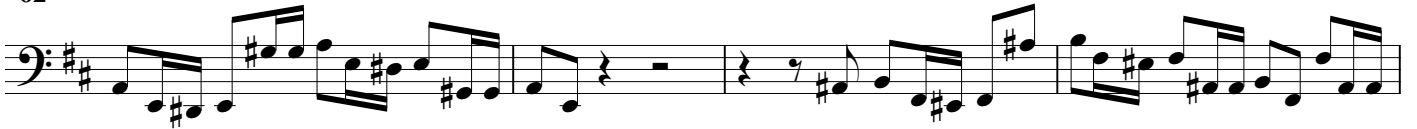

66

73

79

85

90

Much Slower

II: Arrival of the Queen of Sheba

CELLO

G.F.Handel, arr. M.Hindson, ©1996

Allegro

7

13

21

31

38

45

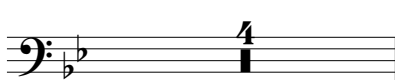

49

55

60

67

75

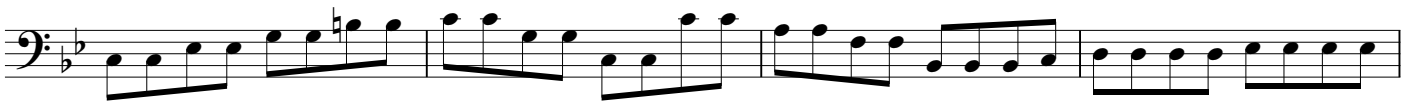

79

84

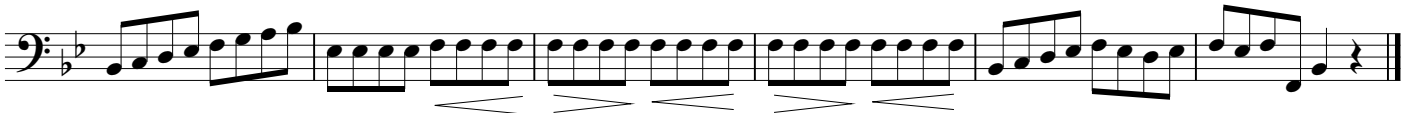

III: Jesu Joy of Our Desiring

CELLO

J.S. Bach, arr. M.Hindson © 1996

Moderato, Flowing

PIZZ.

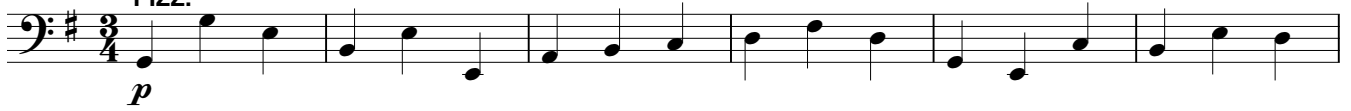

7

ARCO

13

19

26

32

39

46

53

59

66

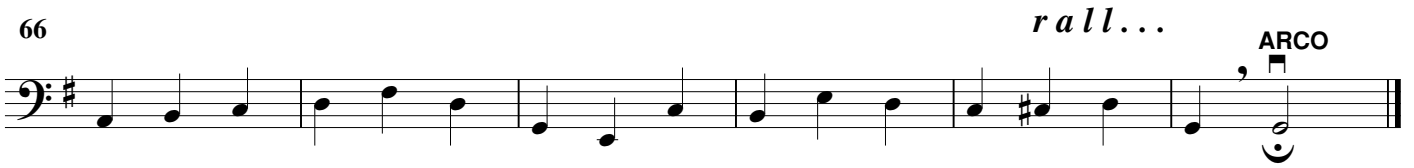

This piece was freely downloaded from: www.hindson.com

*This page intentionally left blank
to facilitate page turns*

IV: Ave Maria

CELLO

C.Gounod, arr. M.Hindson © 1996

Andante ♩=80 poco rit. A Tempo

7

14

20

26

31

35

mf > > > > > > *p* *sim.*

mp

crescendo...

f

rall...

diminuendo... *p*

V: Humoresque

CELLO

A.Dvorak, arr. M.Hindson ©1996

Moderato

PIZZ. *p* *sim.*

6 ARCO PIZZ. ARCO

11 *mf*

15

19 PIZZ. ARCO PIZZ. *p*

24 ARCO *f* Risoluto *mf*

28

32 poco rit. A Tempo *f*

36

40

molto rit...

A Tempo

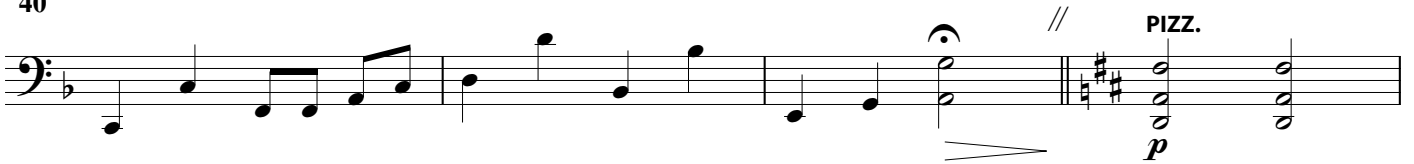

44

ARCO

PIZZ.

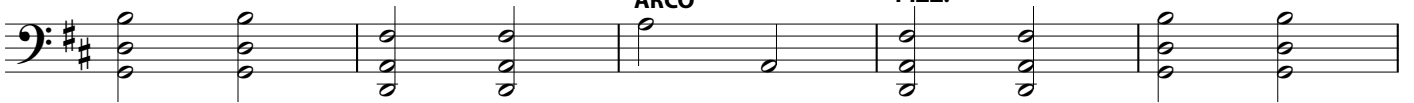

49

ARCO

mf

53

57

rit.

p

VI: "Finale" from Sonatina in G Minor

Allegro ♩=132

A. Dvorak arr. M.Hindson ©1996

64

70

77

78

84

91

98

105

Molto Tranquillo

115

125

*This page intentionally left blank
to facilitate page turns*

137

ARCO

145

152

160

167

176

181

187

194

204

pp

212

mp

219

f

226

f *p*

233

f

240

p

247

rit... **A Tempo**

p

254

p

261

f *f*

268

sfz sfz sfz sfz sfz sfz

275

sfz sfz sfz sfz mf

282

289

sfz

295 **Molto Tranquillo**

mp dolce

302

pp

309

pp

317

PIZZ. mf

*This page intentionally left blank
to facilitate page turns*

326 ARCO

334

342

350

357

364

372

VII: Nocturne in E-flat Major

CELLO

F.Chopin, arr. M.Hindson © 1996

Andante, Sempre Rubato $\text{♩} = 132$

Vln I
p dolce e espressivo

Cello
p
PIZZ.

4
f
ARCO
p
sim.

7
tr
p
pp
PIZZ.
p
poco rall.

11
f
A Tempo
ARCO
f
poco rall.
mp
A Tempo
p
sim.

14
cresc...

17
p
f
mp
poco rall.
f
mp

f p
A Tempo

24

27

dolciss.

30

f con forza

with 8va ad lib.

32

33

f

rall...

35

A Tempo

pp

ppp

pp

ppp

VIII: Largo

CELLO

from Violin Sonata in D Major

G.F. Handel, arr. M.Hindson ©1996

(Slowly) ♩ = 60

mf

7

14

21

p

27

mf

34

p

41

mp

mf

48

rall...

IX: The Girl with the Flaxen Hair CELLO

by C. Debussy, arr. M. Hindson © 1996

Very Calm and Sweetly Expressive ♩ = 66

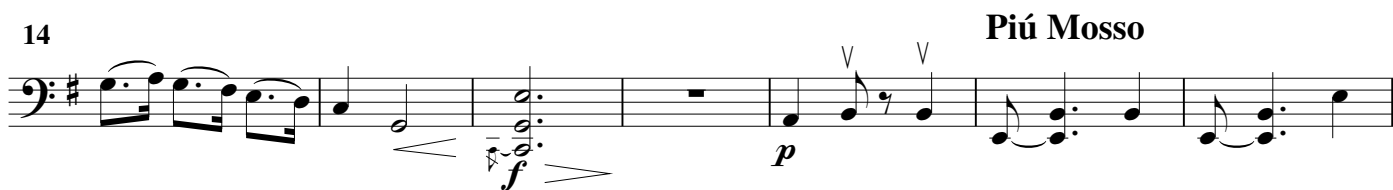
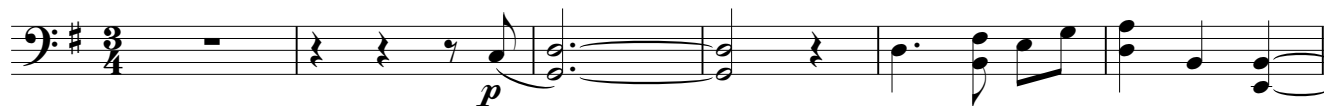

X: Ride of the Valkyries

CELLO

R. Wagner, arr M. Hindson ©1996

Allegro ♩.=108

7

15

21

26

31

36

41

47

sfz

p

p

p

ff

fp < f

fp < f

f

fp < f

fp < f

52

57

62

67

72

77

82

88

94

97

A Tempo