

Massimo Marinai

About the artist

nè a Pisa (Italie) en 1961, il est diplômè en composition et orchestration pour bande. Il a direct beaucoup de formations instrumentales et il a compose' beaucoup de musiques de tous genres.

Personal web: <http://digilander.libero.it/marinaimassimo/>

About the piece

Title:	nessun dorma
Composer:	Puccini, Giacomo
Arranger:	Massimo, Marinai
Licence:	Copyright © Massimo Marinai
Instrumentation:	Wind ensemble
Style:	Opera

Massimo Marinai on [free-scores.com](http://www.free-scores.com)

<http://www.free-scores.com/Download-PDF-Sheet-Music-marinai-massimo.htm>

- Donate now to musician Massimo Marinai
- Download other works by this artist
- Listen to his pieces
- Contact the artist
- Write feedback comments
- Share your mp3 recording of this piece

Giacomo Puccini

Nessun Dorma

(dall'opera "Turandot")

arrangiamento di Massimo Marinai

Andante sostenuto

Flauto *p*

Oboe

Clarinetto in Mi♭

Clarinetto in Si♭ 1

Clarinetto in Si♭ 2

Sax contralto

Sax tenore

Sax baritono

Tromba in Si♭ 1

Tromba in Si♭ 2

Trombone

Baritono

Tuba

Voce o flicorno tenore

Grancassa

Rullante

Nes- sun dor - ma nes- sun dor - ma tu pu-reo prin - ci - pes - sa nel-la tua fred - da

Nessun dorma

2

6

Fl.

Ob.

Cl.Mib

Cl.Sib 1

Cl.Sib 2

Sax C.

Sax T.

Sax B.

Tr.Sib 1

Tr.Sib 2

T.ne

Bar.

Tba.

V.

6

stan - za guar - di le stel - le che tre - ma - no d'a - mo - re — e di spe - ran - za! Mail mio mis - te - roè chiu - soin

6

G.c.

Rull.

8

Nessun dorma

11

Fl.

Ob.

Cl.Mib

Cl.Sib 1

Cl.Sib 2

Sax C.

Sax T.

Sax B.

Tr.Sib 1

Tr.Sib 2

T.ne

Bar.

Tba.

V.

me, il no - me mio nes - sun sa - pra! No, no, sul - la tua boc - - ca lo di - rò, _____ quan - do la

11

G.c.

Rull.

Nessun dorma

4

16

Fl.

Ob.

Cl.Mib

Cl.Sib 1

Cl.Sib 2

Sax C.

Sax T.

Sax B.

Tr.Sib 1

Tr.Sib 2

T.ne

Bar.

Tba.

V.

lu - - - ca splen - de - rà! Ed il mio ba - cio scio - glie - ràil si - len - zio — che ti fa

16

G.c.

Rull.

Nessun dorma

21

Fl. *pp* *mf*

Ob.

Cl. Mi♭

Cl. Si♭ 1

Cl. Si♭ 2

Sax C.

Sax T.

Sax B.

Tr. Si♭ 1

Tr. Si♭ 2

T.ne 8

Bar.

Tba.

V. mi - a! Di - le - guao

G.c.

Rull.

Nessun dorma

6

26 cresc.

Fl.
Ob.
Cl. Mi♭
Cl. Si♭ 1
Cl. Si♭ 2
Sax C.
Sax T.
Sax B.
Tr. Si♭ 1
Tr. Si♭ 2
T.ne
Bar.
Tba.
V.
G.c.
Rull.

not - te tra - mon - ta - te stel - le tra - mon - ta - te stel - le al - l'al - ba vin - ce - rò! Vin - ce rò! Vin - ce -

Nessun dorma

Larghissimo

- Fl. (Flute): Starts with a **ff** dynamic, playing a melodic line with slurs and accents.
- Ob. (Oboe): Mirrors the flute's melodic line.
- Cl.Mib (Clarinets in B-flat): Mirrors the flute's melodic line.
- Cl.Sib 1 (Clarinets in B-flat): Mirrors the flute's melodic line.
- Cl.Sib 2 (Clarinets in B-flat): Mirrors the flute's melodic line.
- Sax C. (Saxophones in C): Mirrors the flute's melodic line.
- Sax T. (Saxophones in E-flat): Mirrors the flute's melodic line.
- Sax B. (Saxophones in B-flat): Provides harmonic support with sustained notes.
- Tr.Sib 1 (Trumpets in B-flat): Mirrors the flute's melodic line.
- Tr.Sib 2 (Trumpets in B-flat): Mirrors the flute's melodic line.
- T.ne (Trombones): Provides harmonic support with sustained notes.
- Bar. (Baritone): Mirrors the flute's melodic line.
- Tba. (Tuba): Provides harmonic support with sustained notes.
- V. (Violin): Remains silent, marked with a rest.
- G.c. (Cymbals): Remains silent, marked with a rest.
- Rull. (Drum): Provides rhythmic accompaniment with snare and tom patterns.

Dynamic markings include **ff** for the woodwinds and brass, and **rit.** for the strings and percussion. The score concludes with a double bar line and repeat signs.

Voce

Nessun Dorma

(dall'opera "Turandot")

arrangiamento di Massimo Marinai

Andante sostenuto

p Nes-sun dor - ma nes - sun dor - ma tu pu-reo prin - ci-

5 pes - sa nel-la tua fred-da stan-za guar-di le stel - le chet-re-ma-no d'a-mo - re___ e di spe-

9 ran-za! Mailmio mis - te - roè chiu - soin me, il no-me mionessun sa-

13 prà! No, no, sul-la tua boc - ca lo di-rò,___ quando la lu - ca splen-de-

17 rà! Ed il mio ba-cio scioglierà il si - len - zio___ che ti fa

21 mi - a! *pp*

25 *mf* Di-legua o not - te tramon-ta - te stel - le tramon-ta - te stel - le al-l'al-ba vin - ce-

29 *cresc.* **Larghissimo** rò! Vin - ce rò! Vin - ce-rò! **ff**

Giacomo Puccini

Nessun Dorma

(dall'opera "Turandot")

arrangiamento di Massimo Marinai

Grancassa

Andante sostenuto

10 5 4

p

24

Larghissimo

7 7 7

ff

Giacomo Puccini

Nessun Dorma

Clarinetto in Sib 1

(dall'opera "Turandot")

arrangiamento di Massimo Marinai

Andante sostenuto

p

6

11

16

21

pp *mf*

26

cresc.

31

Larghissimo

ff

Giacomo Puccini

Nessun Dorma

Clarinetto in Sib 2

(dall'opera "Turandot")

arrangiamento di Massimo Marinai

Andante sostenuto

p

6

11

16

21 *pp* *mf*

26 cresc.

31 **Larghissimo** *ff*

Giacomo Puccini

Flicorno Tenore

Nessun Dorma

(dall'opera "Turandot")

arrangiamento di Massimo Marinai

Andante sostenuto

p

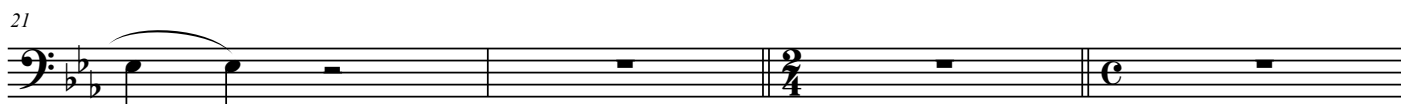
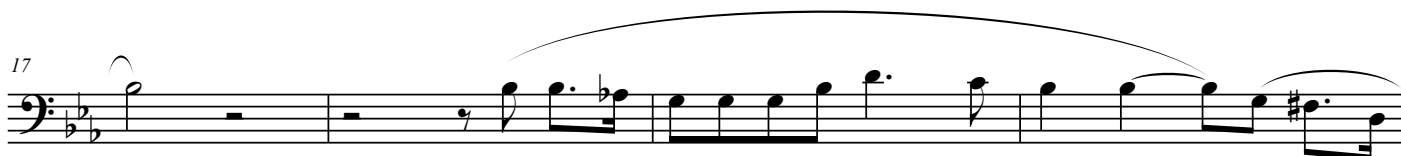

pp

mf

cresc.

Larghissimo

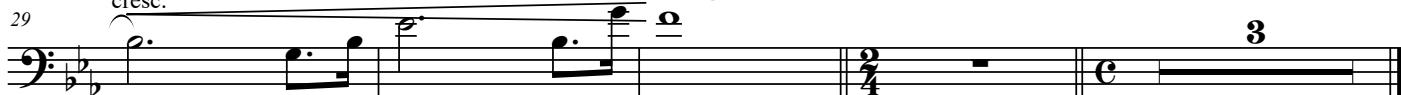

ff

Giacomo Puccini

Flicorno Tenore

Nessun Dorma

(dall'opera "Turandot")

arrangiamento di Massimo Marinai

Andante sostenuto

p

5

9

13

17

21

mf *pp*

25

29 *cresc.* **Larghissimo**

ff 3

Giacomo Puccini

Nessun Dorma

Flauto

(dall'opera "Turandot")

arrangiamento di Massimo Marinai

Andante sostenuto

p

6

11

16

21

pp *mf*

26

cresc.

31

ff

p

Giacomo Puccini

Nessun Dorma

Fl. Baritono

(dall'opera "Turandot")

arrangiamento di Massimo Marinai

Andante sostenuto

p

pp

mf

cresc.

Larghissimo

ff

Giacomo Puccini

Nessun Dorma

(dall'opera "Turandot")

arrangiamento di Massimo Marinai

Oboe

Andante sostenuto

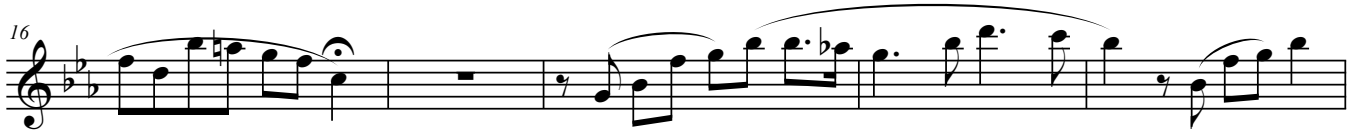

Larghissimo

Giacomo Puccini

Nessun Dorma

Clarinetto in Mi \flat

(dall'opera "Turandot")

arrangiamento di Massimo Marinai

Andante sostenuto

p

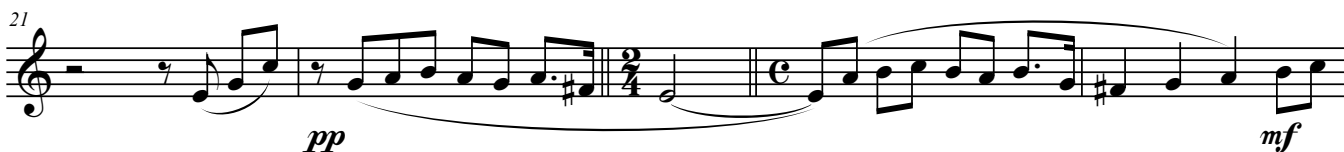

pp

mf

cresc.

Larghissimo

ff

Giacomo Puccini

Nessun Dorma

(dall'opera "Turandot")

arrangiamento di Massimo Marinai

Sax contralto

Andante sostenuto

p

6

11

16

21

pp *mf*

26 *cresc.*

31 *Larghissimo*

ff

Giacomo Puccini

Nessun Dorma

(dall'opera "Turandot")

arrangiamento di Massimo Marinai

Sax baritono

Andante sostenuto

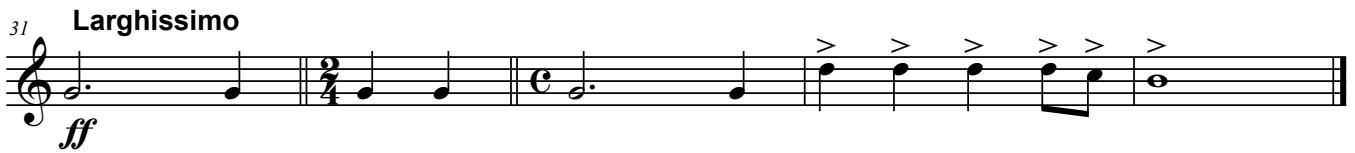
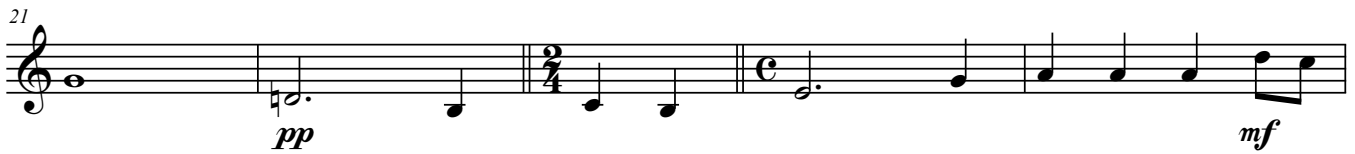
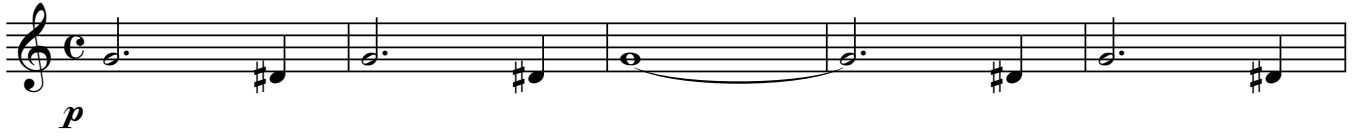

Larghissimo

Giacomo Puccini

Nessun Dorma

Sax tenore

(dall'opera "Turandot")

arrangiamento di Massimo Marinai

Andante sostenuto

p

6

11

16

21

pp *mf*

26 *cresc.*

31 **Larghissimo**

ff

Giacomo Puccini

Nessun Dorma

(dall'opera "Turandot")

arrangiamento di Massimo Marinai

Tamburo

Andante sostenuto

10 11 7

p

31 **Larghissimo**

31

ff

Giacomo Puccini

Nessun Dorma

Trombone 1

(dall'opera "Turandot")

arrangiamento di Massimo Marinai

7

13

18

24

29

33

pp

mf

ff

cresc.

Larghissimo

Giacomo Puccini

Nessun Dorma

(dall'opera "Turandot")

arrangiamento di Massimo Marinai

Trombone 1

Andante sostenuto

1 *p*

7 *2*

13

18 *2* *pp*

24 *mf*

29 *cresc.* *Larghissimo* *ff*

33

Giacomo Puccini

Trombone 2

Nessun Dorma

(dall'opera "Turandot")

arrangiamento di Massimo Marinai

Andante sostenuto

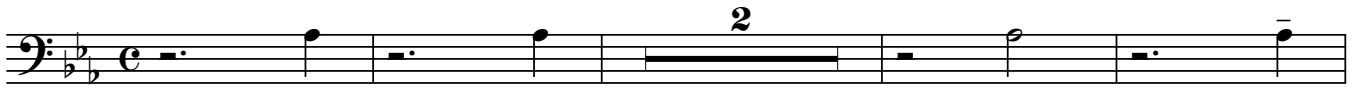

p

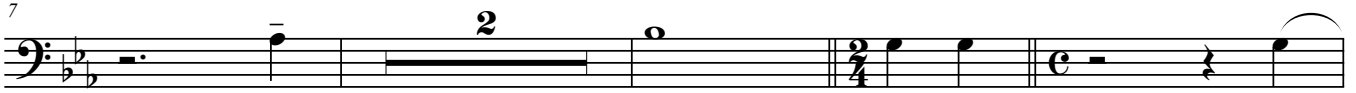

pp

mf

cresc.

Larghissimo

ff

Giacomo Puccini

Nessun Dorma

(dall'opera "Turandot")

arrangiamento di Massimo Marinai

Trombone 2

Andante sostenuto

1 *p*

7 *2*

13

18 *2* *pp*

24 *mf*

29 *cresc.* *Larghissimo* *ff*

33

Giacomo Puccini

Nessun Dorma

Tromba in Si \flat 2

(dall'opera "Turandot")

arrangiamento di Massimo Marinai

Andante sostenuto

Giacomo Puccini

Nessun Dorma

Tuba FA

(dall'opera "Turandot")

arrangiamento di Massimo Marinai

Andante sostenuto

Giacomo Puccini

Nessun Dorma

(dall'opera "Turandot")

arrangiamento di Massimo Marinai

Tuba Sib

Andante sostenuto

