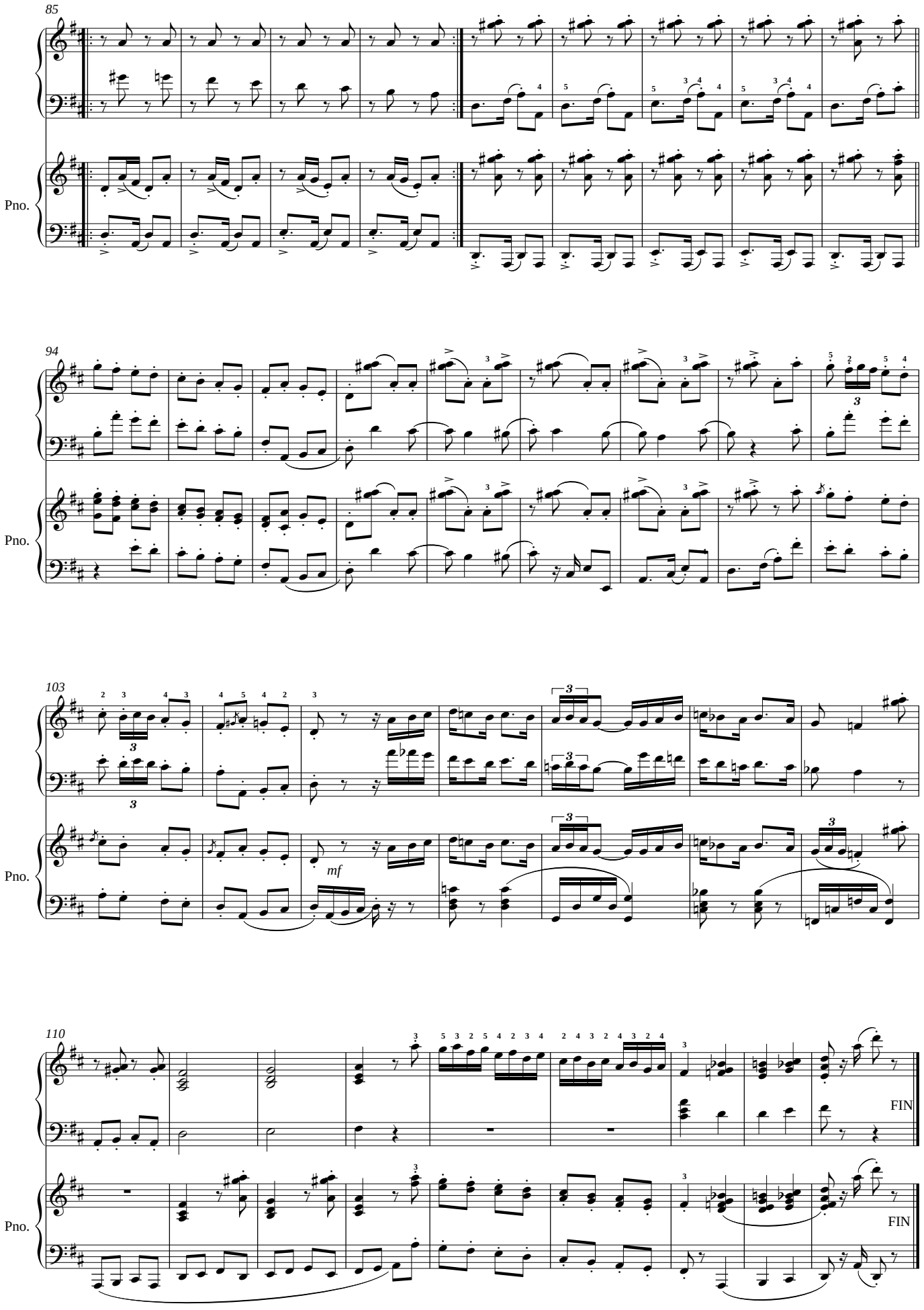
85
Pno.
94
Pno.
103
mf
Pno.
110
FIN
Pno.
FIN