

5 Foot 2

BALLAD - LIGHT ROCK FEEL (♩ = 68)

Comp. and Arr. Matt Amy

4

(5)

mf

8

13 (13)

mf

18 (21)

4

25 (25)

mf

29

33 (33)

f

37

mp

3

3

f

41 (41)

6

HEAVIER 16TH FEEL!
- 1ST X TBN, 2ND X GTR

49 (49) D-9 Bb% C% F%

53 D-9 Bb% G-9 C%

57 (57) FΔ9 EbΔ9 FΔ9 EbΔ9 GbΔ9

62 D♭Δ9 C% C%

1. 2.

66 (66) SOLO

72 (74) GbΔ9(#11)

76 B% F%

Trombone Feature...

5 Foot 2

BALLAD - LIGHT ROCK FEEL (♩ = 68)

Comp. and Arr. Matt Amy

5 **(5)** 7 **(13)** *p*

17 *fp*

21 **(21)** B- G⁶ G⁶ D⁶ *f*

25 **(25)** *mp*

32 **(33)** *mf*

36 *p* *f* *mp*

40 **(41)** *f* 3

V.S.

44

HEAVIER 16TH FEEL!
- 1ST X TBN, 2ND X GTR

48

49

1ST X ONLY

2ND X ONLY

mp

52

57

57

1. | 2.

60

3

66

66

mf

3

72

74

ff

mp

Trombone Feature...

5 Foot 2

BALLAD - LIGHT ROCK FEEL (♩ = 68)

Comp. and Arr. Matt Amy

5 **(5)** 7 **(13)**

16 *fp*

21 **(21)** *mp*

25 **(25)** *mp*

32 **(33)** *mf*

36 *p* *f* *mp*

40 **(41)** *f* 3

V.S.

44

(49) HEAVIER 16TH FEEL!
- 1ST X TBN, 2ND X GTR

48

1ST X ONLY 2ND X ONLY

> mp

52

57 **(57)**

60

66 **(66)**

mf

70

3 ^ ff

74 **(74)**

mp

Trombone Feature...

5 Foot 2

BALLAD - LIGHT ROCK FEEL (♩ = 68)

Comp. and Arr. Matt Amy

V.S.

44

HEAVIER 16TH FEEL!
- 1ST X TBN, 2ND X GTR

47

57

61

66

70

74

5 Foot 2

BALLAD - LIGHT ROCK FEEL (♩ = 68)

Comp. and Arr. Matt Amy

V.S.

44

47

HEAVIER 16TH FEEL!
- 1ST X TBN, 2ND X GTR

49 (49) 1ST X ONLY

57 (57) 2ND X ONLY

1. | 2.

61

66 (66) *mf*

72 (74) *ff* *mp*

Trombone Feature...

5 Foot 2

BALLAD - LIGHT ROCK FEEL (♩ = 68)

Comp. and Arr. Matt Amy

V.S.

45

HEAVIER 16TH FEEL!
- 1ST X TBN, 2ND X GTR

49

(49) 1ST X ONLY

7

(mf)

57

(57) 2ND X ONLY

1. | 2.

61

66

(66) mf

3

72

(74) ff mp

Trombone Feature....

5 Foot 2

BALLAD - LIGHT ROCK FEEL (♩ = 68)

Comp. and Arr. Matt Amy

5

CUP MUTE

fp *mf*

5

mp

13

8 4

25

OPEN

mp

32

mf

36

p *f*

40 **(41)**
mp *f*

44

HEAVIER 16TH FEEL!
- 1ST X TBN, 2ND X GTR

47 *mp* **(49)** 1ST X ONLY 7

57 **(57)**

1. | 2.

60 3

66 **(66)** 4 3 *ff*

HARMON MUTE - NO STEM

74 **(74)** *fp*

Trombone Feature....

5 Foot 2

BALLAD - LIGHT ROCK FEEL (♩ = 68)

Comp. and Arr. Matt Amy

5

CUP MUTE

fp *mf*

5

4

mp

13

8

21

4

25

OPEN

mp

32

33

mf

36

p *f*

40 **(41)**
mp *f*

44

49 **(49)** **1ST X ONLY** **2ND X ONLY**
mp

HEAVIER 16TH FEEL!
- 1ST X TBN, 2ND X GTR

52

57 **(57)**

60 **3**

66 **(66)**
mf

72 **(74)**
ff

75 **HARMON MUTE - NO STEM**
fp

Trombone Feature....

5 Foot 2

BALLAD - LIGHT ROCK FEEL (♩ = 68)

Comp. and Arr. Matt Amy

HEAVIER 16TH FEEL!
- 1ST X TBN, 2ND X GTR

49 **(49)** 1ST X ONLY 2ND X ONLY

mp

52

57 **(57)** 2ND X ONLY

1. 2.

61

66 **(66)**

mf

72 **(74)**

ff

75

HARMON MUTE - NO STEM

fp

Trombone Feature...

5 Foot 2

BALLAD - LIGHT ROCK FEEL (♩ = 68)

Comp. and Arr. Matt Amy

1
CUP MUTE
fp *mf*

5
4
mp

13
13 8 21 4

25
25 OPEN
mp

32
33
mf

36
p *f*

40 (41)

mp f

44

49 (49)

HEAVIER 16TH FEEL
- 1ST X TBN, 2ND X GTR
1ST X ONLY

7

57 (57)

2ND X ONLY

1. 2.

61

66 (66)

mf

3

72 (74)

ff

75

HARMON MUTE - NO STEM

fp

Trombone Feature....

5 Foot 2

BALLAD - LIGHT ROCK FEEL (♩ = 68)

Comp. and Arr. Matt Amy

HEAVIER 16TH FEEL!
- 1ST X TBN, 2ND X GTR

48

(49)

1ST X ONLY

2ND X ONLY

mp

52

54

mp

(57)

57

mp

62

1.

2.

(66)

66

mf

71

3

ff

(74)

74

mp

Trombone Feature....

5 Foot 2

BALLAD - LIGHT ROCK FEEL (♩ = 68)

Comp. and Arr. Matt Amy

4/4 *mp*

5 (5) 4 **CUP MUTE** *mp*

13 (13) 3 **OPEN** *p* *fp*

21 (21) *mp*

25 (25) *mp*

31 (33) *mf*

36 *p* *f* *mp*

41 (41) *f*

47

HEAVIER 16TH FEEL!
- 1ST X TBN, 2ND X GTR

49 1ST X ONLY

6

2ND X ONLY

mp

57 57

1. | 2.

62

mp

66 66

mf

71

3

ff

74 74

mp

Trombone Feature....

5 Foot 2

BALLAD - LIGHT ROCK FEEL (♩ = 68)

Comp. and Arr. Matt Amy

4/4 *mp*

5 (5) 4 CUP MUTE *mp*

13 (13) 3 OPEN *p* *fp*

21 (21) *mp*

25 (25) *mp*

31 (33) *mf*

36 *p* *f* *mp*

41 (41) *f*

V.S.

47

HEAVIER 16TH FEEL!
- 1ST X TBN, 2ND X GTR

49 1ST X ONLY

6

2ND X ONLY

mp

57 (57)

62

1. | 2.

66 (66)

mf

70

3

ff

74 (74)

mp

Trombone Feature...

5 Foot 2

BALLAD - LIGHT ROCK FEEL (♩ = 68)

Comp. and Arr. Matt Amy

5 (5) 4 [CUP MUTE]

13 (13) 3 [OPEN]

21 (21)

25 (25)

31 (33)

36

41 (41)

V.S.

HEAVIER 16TH FEEL
- 1ST X TBN, 2ND X GTR

47

49 1ST X ONLY 6 2ND X ONLY mp

57 (57)

62

1. 2.

66 (66)

mf

71

3 ff

74 (74)

mp

5 Foot 2

BALLAD - LIGHT ROCK FEEL (♩ = 68)

Comp. and Arr. Matt Amy

5

mp

B \flat 9 F9

5 8 13

AS PAD

E \flat Δ 9 F Δ 9 E \flat Δ 9 G \flat Δ 9

18

D \flat Δ 9 C9 C9 21 D-9 B \flat 9 C9 F9

LIGHT FINGER STLE

APPEGIATE

25

25 D-9 B \flat 9 C9 F9 D-9 B \flat 9

mp

31

C9 F9 33 D-9 G-9 C

mf

36

F D-9 B \flat 9 G-9 C

p *f* *mp*

41

41 F Δ 9 E \flat Δ 9 F Δ 9 E \flat Δ 9

45

G \flat Δ 9 D \flat Δ 9 C9 C9 D \flat -9

HEAVIER 16TH FEEL!
- 1ST X TBN, 2ND X GTR

49 (49) D-9 **FUNNY** Bb% C% F%

53 D-9 Bb% G-9 C%

57 (57) FΔ9 EbΔ9 FΔ9 EbΔ9 GbΔ9

62 DΔ9 C% C% C%

SIMILAR AS BEFORE

66 (66) FΔ9 EbΔ9 FΔ9 EbΔ9 GbΔ9 DΔ9

72 C7(b9) G-9 C% (74) GbΔ9(#11) B% F%

Trombone Feature...

5 Foot 2

BALLAD - LIGHT ROCK FEEL (♩ = 68)

Comp. and Arr. Matt Amy

LEGATO - AD LI PEDAL THROUGHOUT

4

(5) SOLO w/TROMBONE

8

12

(13)

16

V.S.

20 (21)

C% mp D-9 Bb%

23

C% F%

25 (25)

D-9 mp Bb% C% F%

29

D-9 Bb% C% F%

33 (33)

D-9 G-9 C F D-9 Bb% G-9 mf p f mp

40 (41)

C FΔ9 EbΔ9 FΔ9 EbΔ9 f

45

Chords: $G^b\Delta^9$, $D^b\Delta^9$, $C\%$, $C\%$, D^b-9

HEAVIER 16TH FEEL
- 1ST X TBN, 2ND X GTR

49

(49) $D-9$ $B^b\%$ ETC $C\%$ $F\%$

53

$D-9$ $B^b\%$ $G-9$ $C\%$

57

(57) $F\Delta^9$ $E^b\Delta^9$ ETC $F\Delta^9$ $E^b\Delta^9$ $G^b\Delta^9$

62

$D^b\Delta^9$ $C\%$ 1. $C\%$ 2. $C\%$

SIMILAR AS BEFORE

66

(66) $F\Delta^9$ $E^b\Delta^9$ $F\Delta^9$ $E^b\Delta^9$ $G^b\Delta^9$ $D^b\Delta^9$

72

$C7(\#9)$ $G-9$ $C\%$ (74) $G^b\Delta^9(\#11)$ $B\%$ $F\%$

ff *mp*

5 Foot 2

BALLAD - LIGHT ROCK FEEL (♩ = 68)

Comp. and Arr. Matt Amy

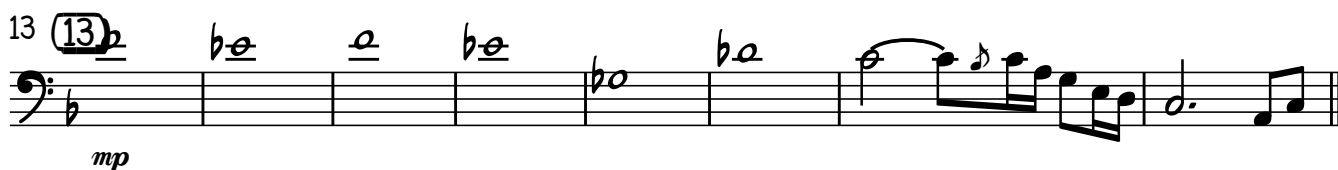
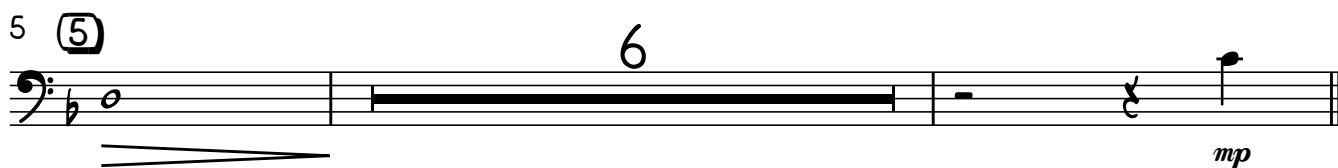

V.S.

47

HEAVIER 16TH FEEL
- 1ST X TBN, 2ND X GTR

(49)

51

54

57 (57)

61

64

1. 2.

SIMILAR AS BEFORE

66 (66) FΔ9 EbΔ9 FΔ9 EbΔ9

70 GbΔ9 DbΔ9 C%

3 ff

74 (74)

mp

Trombone Feature....

5 Foot 2

Comp. and Arr. Matt Amy

BALLAD - LIGHT ROCK FEEL (♩ = 68)

Dynamics include *mp* (mezzo-piano) and *p* (piano). A crescendo hairpin is shown at the end of the piece.

41 (41) **HATS** (2) (4)

45 (6)

49 (49) **HEAVIER 16TH FEEL**
- 1ST X TBN, 2ND X GTR (2) (4)

53 (6) (8)

57 (57) (2) (4)

61 (6) (8) 1. 2.

66 (66) (2) (4)

70 (6) 3 **ff** **FILL**

74 (74) *mp*