

Oifn Pripitchik

Em B⁷ Em D⁷ G

Oi - fn pri - pi - chik brent a fa - ye - rl un in shtub iz heys

E⁷ Am B⁷ Em B⁷ Em D⁷ G

un der re - be ler - ent kley - ne kin - der - lach dem a - leph beyz

E⁷ Am B⁷ Em C Am⁶ Em B⁷ Em

un der re - be ler - ent kley - ne kin - der - lach dem a - leph beyz

B⁷ Em D⁷ G

Zeyt - she kin - der - lach ge - denkt - she ta - ye - re vos ir ler - ent do

E⁷ Am B⁷ Em C Am⁶ Em B⁷ Em

zagt - she noch a mol un ta - ke noch a mol ko - metz a - leph o

E⁷ Am B⁷ Em C Am⁶ Em B⁷ Em

zagt - she noch a mol un ta - ke noch a mol ko - metz a - leph o

Tumbalalaika

Dm A7

Shtét a bo - chur un — er tracht tracht un

A7 Dm Dm7

tracht a gan - tse nacht ve - men tsu ne - men

B^b F Gm A Dm

un nit far - shem - en vem - en tsu nem - en un nit far - shem - en

Dm A7

tum - ba - la tum - ba - la tum - ba - la lai - ka tum - ba - la

A7 Dm Dm7

tum - ba - la tum - ba - la - lai - ka tum - ba - la lai - ka

B^b F Gm A7 Dm

shpil ba - la - lai - ka shpil ba - la - lai - ka fré - lich zol zain

Der Rebbe Elimelech

Allegretto

Em B7

Az der Re - be E - li - me - lech iz ge - vo - ren zé - er fré - lach iz ge -

Em C G E7 Am

vo - ren zé - er fré - lach E - li - me - lech hot er ois - ge - ton di tfi - len un hot

B7 Em F#7 B7 Em

on - ge - ton di bri - len un hot ge - shikt noch di fi - dler di tzvé un az di

Em B7

fi - del - di - ke fid - ler ho - bn fid - el - dik ge - fid - elt ho - bn

Em D7 G E7 Am

fid - el dik ge - fid elt ho - bn zé un az di fid el - di - ke fid - ler ho - bn

B7 Em F#7 B7 Em

fid - el - dik ge - fid elt ho - bn fid el - dik ge - fid - elt ho - bn zé

©by Tara Music. All rights reserved.

Shein Vi Di L'vone

Moderately

Gm

Shein vi di le - vo - ne lich - tig vi di shte - rn fun

Cm Gm Cm Gm

hi - ml a ma - to - ne bis - tu mir tzu - ge - shikt Mein

Gm

glick hob ich ge - vin - en ven ich hob dich ge - fin - en du

Cm Gm

sheinst vi toi - znt zin - en host mein hartz ba - glikt

Cm

Dai - ne tzen - de - lach vai - se pe - re - lach mit dei - ne shei - ne oi - gn

Bb D7

dei - ne cheyn - de - lach dei - ne he - re - lach host mich tzu - ge - tzo - gn

Gm

shein vi di l' - vo - ne lich - tig vi di shte - rn fun

Cm Gm Cm Gm

hi - mkl a ma - to - ne hos - tu mich tzu - ge - shikt

An Emese Eshes Chayil

Moderately

Am E E

An e-me-se é-shes cha-yil an e-me-se é-shes cha-yil a - ta - ye-re kain

Am E

tra - ye-re fun ir 'zni - to a gol - de - ne n' - sho - mo a na - ches a n' -

E Am

cho - mo a li - be froi a gu - te ma - me - nyu a -

E E Am

za fai - ne froi vi zi brengt in hoiz nor har - mo - ni 'slé -

Dm E Am E

bn iz a sym - pho - ny é - shes cha - yil mi yim - tso an

Fine

D.S. al Fine

©by the Author. All rights reserved.

Un Az Der Rebbe Zingt

Allegretto

Dm Gm

Un az der re - be zingt und az der re - be zingt zing - en a - le cha -

Dm Gm Dm Gm

si - dim zing - en a - le cha - si - dim ya ba ba ba bai

Dm Gm⁷ A⁷ Dm D⁷ Gm

ya ba ba ba bai zing - en a - le cha - si - dim si - dim

©by Tara Music. All rights reserved.

Rozhinkes Mit Mandlen

Moderately

Dm Am Dm

In dem Bés Ha - mik - dosh in a vin - kel ché - der

Am E7 Am F

zitst di al - mo - no bas Tsi - yon a - lén ir ben yo - chid - 'l

F

Yid - e - le vigt zi k' - sé - der un zingt im tsum shlof - n a

A7 Dm

li - de - le shén ai - lu - lu - lu Un - ter Yid - e - les

Dm

vi - ge - le shtét a klor vai - se tsi - ge - le

A7 Dm

dos tsi - ge - le iz ge - for - en hand - len

Gm Dm A7

dos vet zain dain be - ruf ro - zhin -

Dm A7 Dm

kes mit mand - len shlof - zhe Yid - e - le

Dm A7 Dm

shlof (hum) mm mm mm mm mm mm mm shlof ai - lu - lu

Belz

Moderately

Em Am Em

Belz main shté - te - le Belz main hé - me - le

Em Am Em Am Em

vu ich hob main - e kind - er - she yor - en far - bracht Belz

Am Em Am Em Am

main shté te - le Belz in or - im - en shti - be - le mit a - le

Em Am Em D⁷ G D⁷ G C

kin - der - lach dort ge - lacht oy yé - den Sha - bos flég ich loi - fn dort

G D⁷ G D⁷ G Cm

mit der t'chi - na glaich tsu zits - en un - ter dem green - em boim - e - le

G B⁷ Em Am Em

lé - en bai dem taich Belz main shté - te - le Belz

Am Em Am Em Am B⁷ Em

main hém e - le vu ch'ob ge - hat di shé - ne cha - loi - mos a - sach

International Copyright secured. All rights reserved.
Reprinted by Permission of Music Sales Corporation (ASCAP)

Yidishe Ma-me

Moderately

Gm

Ich vil bai aich a ka - she fré - gn zogt mir ver es ken _____ mit

Gm D F7 Bbm

vel - che ta - ye - re fer - mé - gens bentsht Got a - le - men _____ men koift es nit far kein - e gelt dos

F Bbm Ebm Cm7 D

git men nor um - zist _____ un doch az men far - lirt dos vi fil tre - rn men far - gist a

Gm Cm Gm

tsvé - te git men ké - nem nit es helft nit kain ge - vén oy! ver es hot far - loi - ren

Cm D7 Gm Cm6

der vés shoin vos ich mén A Yi - di - she ma - me _____ es gibt nit be - ser in der

D Cm6 D7 Cm6 D7

velt _____ a Yi - di - she ma - me _____ oy vey vi bit - er ven zi

Gm Cm F

félt _____ vi shén und lich - tig is in hoiz ven di ma - me's

Bb Cm D7

do _____ vi troi - rig fins - ter vert ven Got nemt ir oif o - lom ha -

Gm Cm⁶

bo. In vas - er und fa - yer volt zi ge - lof - en far ir

D Cm⁶ D⁷ Cm⁶ D⁷

kind nit halt - en ir ta - yer dos iz ge - vis di gres - te

Gm Cm

zind oy vi glick - lich und reich iz der mentsh vos hot a za

Gm Cm E^b Cm

shé - ne ma - to - ne ge - shenkt fun Got nor ain alt - ish - ke Yid - i - she ma - me

1. D⁷ Gm 2. D⁷ Gm

ma - me mein a Yid - i - she ma - me main

Papirosn

Moderately Am

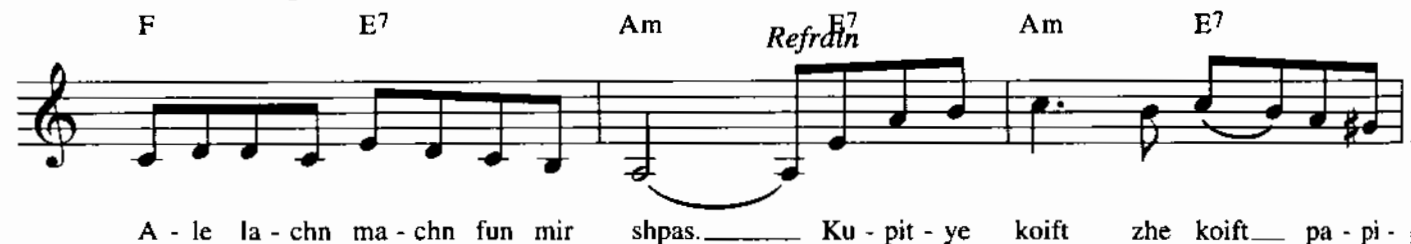
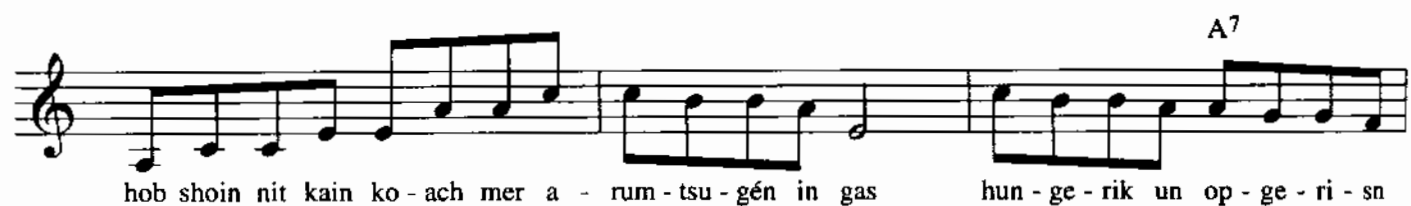

Am E7 Am E7 Am

tsind ——— ku - pit - ye koift zhe shvé - be - lech an - ti - kn der

A7 Dm E

mit vet ir a yo - so - ml der - kvi - kn um - zist main shrai - en un main loi - fn

F E7 Am

ké - ner vil bai mir nit koi - fn oys - gén vel ich mu - zn vi a hunt.

Copyright © 1933, 1934 by Ethnic Music Publications, Inc.
 All rights assigned to Music Sales Corporation (Ascapi)
 International Copyright secured. All rights reserved. Reprinted by permission

Di Grine Kuzine

Allegro

Dm Am E

Es iz tsu mir ge - ku - men a ku - zi - ne shén vi gold iz zi ge - ven di

Am A A7 Dm Gm

gri - ne be - ke - lech vi roi - te po - me - ran - tsen

1.	Dm	Gm
2.	Dm	

A

fi - se - lech vos bé - ten zich tsum tan - tsen tan - tsen

©by the Author. All rights reserved

Bai Mir Bistu Shén

Moderately

Cm G Cm
 Ven di zolst zain shvartz vi a tu - ter ven di host oi - gen vi bai a
 G Cm Fm G
 ku - ter un ven di hinkst tsu - bis - lach host hil - tser - ne fis - lach zug ich dos art mich
 G Cm G Cm
 nit un ven di host a na - ri - shin shmé - chl un ven di host Vai - zo - sos
 G Cm Fm Cm G⁷ tr
 sé - chil ven di bist vild vi In - di - a - ner bist a - fi - li 'ga - litz - ya - ner zog ich dos art mich
 Cm Fm G Fm G⁷
 nit Zog mir vi er klers tu dos ch'vel dir zo - gn bald far vus bai
 Cm
 mir bis - ti shén Bai mir hos - tu chén bist
 G Cm
 é - ne bai mir oif der velt Bai mir bis - ti git bai
 Cm G⁷ Cm
 mir hos - tu it bai mir bis - tu tair - re fun gelt

Fm Cm

fil shé - ne méde - lach ho - ben - shoin - ge - volt - ne - men mich -

Fm G

un fin zé a - le ois - ge - kli - bin hob ich nor dich -

Cm

bai mir bis - tu shén Bai mir hos - tu chén bist

G7

1. Cm 2. Cm

é - ne bai mir oif der velt. bai velt.

©by the Author. All rights reserved

M'chuténiste Maine

Moderately

A Dm A

M' - chu - té - nes - te mai - ne m' - chu - té - nes - te ge - tra - ye Oy

Dm A7 Dm Dm

lo - mir zain oif é - bik m' - chu - to - nim oy, lo - mir zain oif é - bik m' - chu -

A Gm A

to - nim ich gib aich a - vek main toch - ter far a shnur zi

A Gm 1. A 2. A

zol bai aich nit on - ve - rn dos po - nim po - nim

©by Tara Music. All rights reserved.

Yossel, Yossel

Moderately

Em Em

Main chai - es gét mir ois ich fil ich halt nit ois Main hartz tut

Am B B

mir vé gor__ on a shir__ Es is mir hés un kalt un ich ver

B Em

groi und alt Und vést ir men - tshn vos es kvélt__ mir__

Em E7

Die li - be brent a shrek ich fil ich shtarb a - vek Noch main Yos - l'n main

Am

"dar - ling" main "dear"__ A bo - chur a shé - ner

Bm E Em Am B7 Em

mir zol zain far zai - ne bé - ner Yos - el ich kra - pir noch dir Oy oy oy

Em Am Em

Yos - el Yos - el Yos - el Yos - el Main chai - es

Em Am B

gét mir az - e ois noch dir__ Oy oy oy Yos - el Yos - el Yos - el

Yo - sel Dain mal - ke sitzt noch altz un vart oif dir. Oy oy oy

Yos - el Yos - el Yos - el Yos - el Ich cho - lem yé - der nacht__ nor fun

dir. Un git der yé - tser ho - ra__ noch a mol a to - re__

Yos - el ich kra - pir noch dir. Oy oy Oi dir.

Em E7

Am Am Em

B7 1. Em 2. Em

©by the Author. All rights reserved.

Achtsik Er-Zibetzik Zi

Moderately

Es iz haint a - ku - rat ge - vo - ren fuf - tsik yor az zé

lé - bn shoy n in é - nem dos al - te por. Zé ho - bn zich ge - elt - ert

kikt aich tzi ach - tsik er un zi - be - tsik zi

Em B7 Em D7

G D7 G B7 Em

B7 Em Am⁶ B7 Em B7 Em

©by Tara Music. All rights reserved.

Eli Lama Azavtani

Slowly with feeling

E Am E Am

E - li E - li la ma a - zav - to - ni

E Am E Dm E

E - li E - li la - ma a - zav - to - ni In

E F7 Am E Am E Am E

fa - yer un flam hot men undz ge - brent i - ber - al hot men undz ge -

E7 E Am Dm E Am

macht tsu shand un shpot Doch op - tsu - ven - den hot undz ké - ner ge - kent fun

E Am F E Am E

dir main Got Un fun dain hé - li - ger to - ra fun dain ge - bot

Am E Am Dm

E - li E - li la - ma a - zav - ta - ni hé - li - E - li la - ma a - zav -

Am E Dm E Dm Dm E7 Am

ta - ni Tog un nacht nor ich tracht fun dir main Got Ich

F E F E Am E Am C Dm Am E

hit mit mo - ra op dain To - ra un dain ge - bot Re - te mich oy re - te mich fun ge - far

Dm Am E7 Am Am

vi a - mol di o - vos fun bé - zn g'zar Her main ge - bét un

Dm E E Dm

main ge - vén hel - fn ken - stu doch nor a - lén

Dm Am E7 Am Dm E E

Sh'ma Yis - ra - él A - do - noi E - lo - hé - nu A - do - noi e - chod

©by Tara Music. All rights reserved.

S'breit

With feeling

Gm D Gm Cm Gm

S' - breit! bri - der - lech s' - breit! un - dzer o - rem shté - tl ne - bech breit!

E^b Cm⁶ Gm D Gm

Bé - ze vin - ten mit yir - go - zen rai - sen bre - chen un tse - blo - zen shtar - ker noch di vil - de fla - men

E^b7 D⁷ Gm Cm Gm Cm Gm

alts a - rum shoin breit. Un ir shtét un kukt a - zoi zich mit far - lég - te

D Cm⁶ Gm E^b7 Gm D⁷ Gm

hent un ir shtét un kukt a - zoi zich un - dzer shté - tl breit

©by the Author. All rights reserved.

Vi Ahin Zol Ich Gehn

Slowly with feeling

Em Am

Der Yid vert ge-yogt un ge-plogt nisht

B7 Em

zi - cher is far im yé - der tog zain

E7 Am

lé - bn iz a fin - ste - re nacht zain

B7 Em

shtre - bn alts far im iz far - macht far -

E7 Am B

lo - zen bloiz mit son - im kain fraint kain hof - nung

B7 Em Em

on a zi - che - rn haint Vi a - hin zol ich gén

Am Am

ver kon ent - fe - rn mir vi a - hin zol ich gén

B7 Em Em

— az far - shlo - sn 'zyé - de tir — s'iz di velt grois ge - nug —

E7 Am Em

— nor far mir iz eng un klén — vi a blik ch'muz tsu - rik s'is tsu - shtert yé - de

B7 1. Em B7 2. Em B7

brik vi a - hin zol ich gén — vi a - hin zol ich brik vi a - hin zol ich gén

©by the Author. All rights reserved

Zog Nit Kénmol

Energetically

B7 Em

Zog nit kén mol az du gést dem lets - ten veg chotsh him - len

D7 G E7 Am

blai - e - ne far - shte - len bloi - e teg ku - men vet noch un - dzer ois - ge - benk - te

Am Em Am B7 1. Em 2. Em

sho s'vet a poik ton un - dzer trot mir zai - nen do ku - men do

©by Tara Music. All rights reserved.

A Brivele Der Mamen

Moderately

Dm A Dm A Dm

Main kind main trést du forst a - vek zé zai a

B \flat A Dm

zun a gu - ter dich bét mit tre - rn

A Dm A Dm

un mit shrek dain tra - ye li - be mu - ter

C 7 F F F D 7 Gm

du forst main kind main én - tsik kind a - ri - ber

D 7 Gm Gm A Dm

vai - te ya - men ach kum a - her nor frish ge -

B \flat Dm Gm A Dm

zunt un nit far - ges dain ma - men

Dm A Dm A

yo! for ge - zunt un kum mit glik zé yé - de voch a bri - vl shik dain

Dm B \flat A Dm A

ma - mes harts main kind der - kvik a bri - ve - le der

Dm A Dm F A Dm B \flat

ma - men zol - stu__ nit far - za - men shraib ge - shvind li - bes kind

F Dm A Dm A

shenk ir di n' - cho - mo di ma - me vet dain bri - ve - le lé - zen un__ zì__ vet ge -

Dm F A Dm B \flat A 7 Dm

ni - sn hélt ir shmarts ir bi - ter harts der kvikst__ ir__ di__ n' - sho - me

©by the Author. All rights reserved.

Rézele

Moderately

Gm Cm Gm Cm 6

Shtét zich dort in ge - se - le shtil far - tracht a hai - ze - le dri - nen oi - fen

D E \flat D

boi - dem shti - bel voint main ta - yer Ré - ze - le yé - den o - vent fa - ren hai - zel

Gm D D 7 Gm D 7

dré ich zich a - rum 'chgib a faif un ruf ois "Ré - zel kum kum kum

©by the Author. All rights reserved.

Rumania, Rumania

Moderately

Ech Ru - ma - nia Ru - ma - nia Ru - ma - nia Ru - ma - nia Ru - ma - nia Ru - ma - nia Ru -

40

ma - nia ge - ven a mol a land a zi - se a shé - ne Ech Ru -

2

fai - nje Dort tsu voi - nen iz a far - ge - ni - gn. vos dos

harts glust dir dos kens - tu kri - gn. A ma - me - li - ge - le a pas - tra - me - le a kar -

na - tse - le un a gle - ze - le vain a - ha!

Vivace

In Ru - ma - nia iz doch gut, fun kain dai - ges vést men nit

Vain trinkt men i - ber - al me far - baist mit kash - ta - val

Cm⁶ D Gm

Hai di - gi di - gi dam, di - gi di - gi di - gi dam Hai di - gi di - gi di - gi

D⁷ Gm Cm⁶ D

di - gi di - gi dam; Hai di - gi di - gi dam di - gi di - gi di - gi dam

Gm D⁷ Gm

Hai di - gi di - gi di - gi di - gi di - gi dam. Oy vey g'vald, ich ver m' - shu - ge,

ch'lib nor brin - ze ma - me - li - ge, ch'tants un fré zich biz der stel - ye,

D⁷ G A A A A A

ven ich es a pat - lo - zhe - le Dzing - ma tai ti - dl di dam Dzing - ma, tai

D⁷ G A A A A A D⁷ G

ti - dl di dam Dzing - ma, tai ti - dl di dam Dzing - ma tai ti dl di dam

D⁷ A G D⁷ G D⁷ G D⁷

Ai s'iz a m' - cha - ye be - ser ken nit zain ai a

G D⁷ G D⁷ G G

far - ge - ni - gn iz nor Ru - mé - nish vain A _____

D G

Y' - kum pur - kon min sh' - ma - yo shté un kusht di kech - ne Cha - ya on - ge - ton in

D⁷ G

al - te shkra - bes macht a ku - gl l'ko - ved Sha - bos Zets! tai ti - dl di dam

Zets! tai ti - dl di dam Zets! tai ti - dl di dam Zets! tai

ti - dl di dam! Ai s'iz a m' - cha - ye be - ser ken nit zain ai a

far - ge - ni - gn iz nor Ru - mé - nish vain Ai ai ay

©by the Author. All rights reserved

Di M'zinke Oysgegeb'n

Moderately

Dm Fm D⁷ Gm

He - cher be - ser di rod di rod macht gre - ser

grois hot mich Got ge - macht glick hot er mir ge - bracht hul - yet kin - der a

gan - tse nacht di m' - zin - ke ois - ge - ge - ben di m' - zin - ke ois - ge - ge - bn

©by Tara Music. All rights reserved.

Sha Sha Der Rebbe Gét

Allegretto

Verse

G D7 G

Sha sha es is - shoin shpét Oy oy der re - be gét sha sha der

D7 G

re - be shtét er shtét shoin bai der tir sha sha der re - be hést

D7 G D7

oy oy der re - be vést sha sha der re - be zogt a - za yor oif

Chorus

G G D7 G D7 G

mir _____ Oy di reb - be - tsin oy is dos a re - be - tsin

D7 G A7 D A7

vi zi gét A zoi brét fin der shul a - hém cha - si dim - lech tal -

D A7 D7 G D7

mi - dim - lech tants - en, zing - en kég - en ir _____ Oy is dos a re - be - tsin

G D A7 D A7

A za yor oif mir cha - si - dim - lech tal - mi - dim - lech tants - en zing - en,

D7 C D7 G Am D7 G

ké - gen ir _____ Oy is dos a re - be - tsin A za yohr oif mir.

Yankele

Slowly with feeling

Dm Gm Dm Gm

Shlof zhe mir shoin Yan - ke - le main shé - ner di é - ge - lech di shvar - tsin - ke mach

Dm Gm Dm

tsu a yin - ge - le vos hot shoin a - le tsén - de - lach muz

B^b C⁷ F Gm C

noch di ma - me zin - gen ai - lu - lu a yin - ge - le vos hot shoin a - le

Dm Gm A⁷ Dm

tsén - de - lach muz noch di ma - me zin - gen ay - lu - lu

©by the Author. All rights reserved.

Yome, Yome

Moderately

Dm Gm A⁷

Yo - me Yo - me shpil mir a li - de - le vos dos mé - de - le vil Dos

Dm A⁷ Dm B^b Dm A⁷ Dm Gm

mé - de - le vil a por shi - che - lech ho - ben muz men gén dem shus - ter — zo - gen

Dm A Dm Dm A Dm A⁷ Dm

Nén ma - me - shi nén du kenst mich nit far - shtén du vést nisht vos ich mén

©by Tara Music. All rights reserved.