

# Chrysalides et papillons

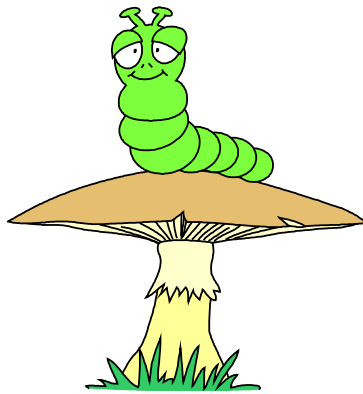

Conte musical en 5 tableaux  
pour orchestre d'élèves

Création et édition :

Le Jardin des Muses

# Chrysalides et papillons

1er tableau

# La petite chenille

Bonjour,

Bonjour, je me présente :

Je suis une chenille

Assez indépendante,

Toute verte et gentille.

J'ai des milliers de sœurs, pour jouer c'est pratique ;

Nous nous ressemblons toutes, mais je me sens .... unique !

cello solo

La petite chenille

La petite chenille

Roule boule

Roule boule et caracole  
Tourbillons et cabrioles ;  
Jouons à saute-chenille,  
Au toboggan sur les brindilles.

à la reprise accélérer

# Dentelle

Nous transformons en dentelle

Chaque feuille rencontrée

Car nous sommes des demoiselles

Raffinées et distinguées.

La vie est drôle et facile ; nous, nous jouons tout le temps,

Car manger et s'amuser sont nos uniques passe-temps.

Craque croque

Craque croque les brindilles,  
 Je suis la petite chenille  
 Qui dévore les salades  
 Jusqu'à se rendre... malade !!

# Chrysalides et papillons

2ème tableau

## La chenille malade

## Désespoir

Quand leur route a croisé par hasard mon chemin,  
Au détour d'un laurier, au fond du grand jardin,  
J'étais lasse et brisée, seule, broyant du noir,  
Presque désespérée, malade, sans espoir !  
Une pauvre chenille, triste et décolorée,  
Leshabits en guenille, les antennes froissées !  
Mon rêve de Lumière profondément enfoui,  
Rongé par la misère, s'était évanoui.

La chenille malade

La chenille malade

## Deux papillons

Ce sont deux papillons volant de fleur en fleur  
 Qui, passant près de moi, ont perçu mon malheur  
 Et j'ai crié vers eux ma peine, ma douleur,  
 Et mes rêves brisés, étouffés par les peurs :  
 "Oh ! que n'ai-je des ailes pour soulever mon corps,  
 Et voler dans le ciel vers les étoiles d'or !...  
 Je suis lasse à mourir de ramper sur la terre :  
 J'aspire à m'élancer, d'un bond, vers la Lumière."

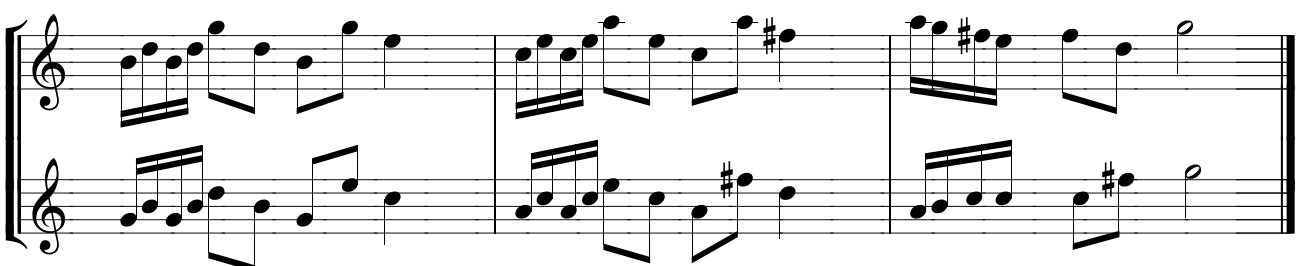
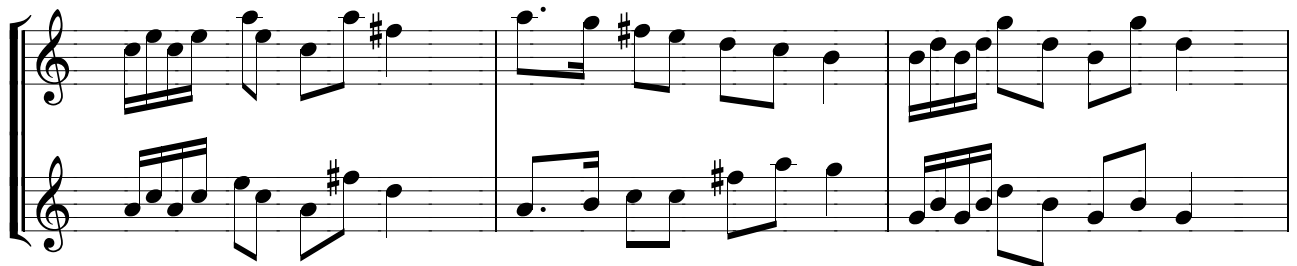
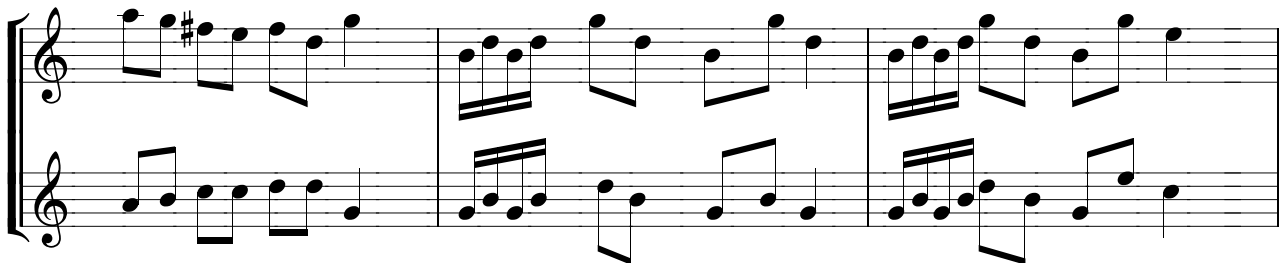
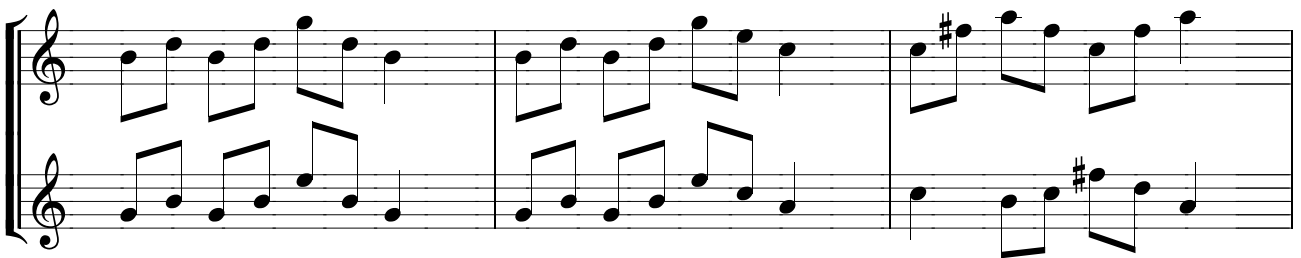
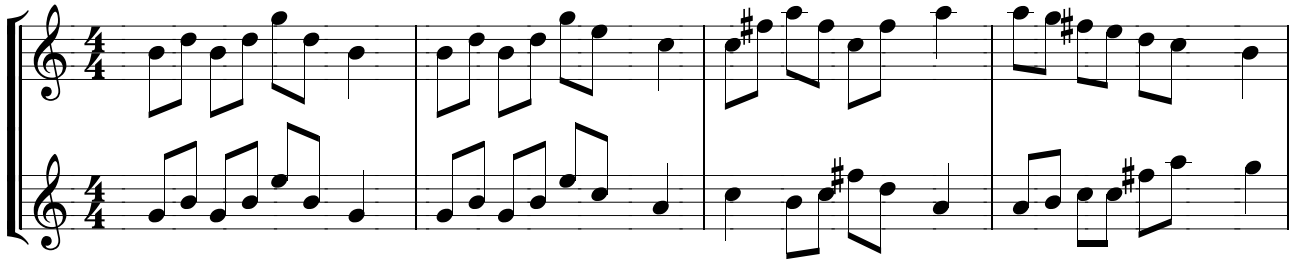

## Le papillon doré

Touché par ma détresse, le Papillon Doré  
A effleuré mon front de son aile poudrée,  
Et j'ai sù que les rêves enfouis au fond du coeur  
Peuvent ouvrir un jour la porte du Bonheur.

# Chrysalides et papillons

3ème tableau

## Le cocon

Le papillon bleu m'a dit :  
Il faut commencer aujourd' hui  
A construire de tes mains,  
Créer, ériger ton destin.

Et tout d'abord, file et tisse  
Sans relâche le cocon  
Qui deviendra l'édifice  
De ta transformation.

5

Flûte sop

Violon

Violon

Cello

*p*

*p*

*p*

## Le papillon jaune

Mais le papillon jaune pense  
Que tout doit venir sans effort ,  
Qu' il suffit d' un peu de patience  
Et de savoir attendre ... encore ...

10

15

Je suis si fatiguée

Je suis si fatiguée...

Et c'est si dur de filer..

Mais j'ai un peu froid aussi,

Car je n'ai bientôt plus d'habit.

violon1

violon2

violon3 ou alto

cello ou viole 1

cello ou viole 2

10

Allons courage, je vais m'y mettre  
A le construire cet abri  
Et me préparer peut-être  
Une toute nouvelle vie.

Flute et violon1

Flûte2

Violon2

Cello

10

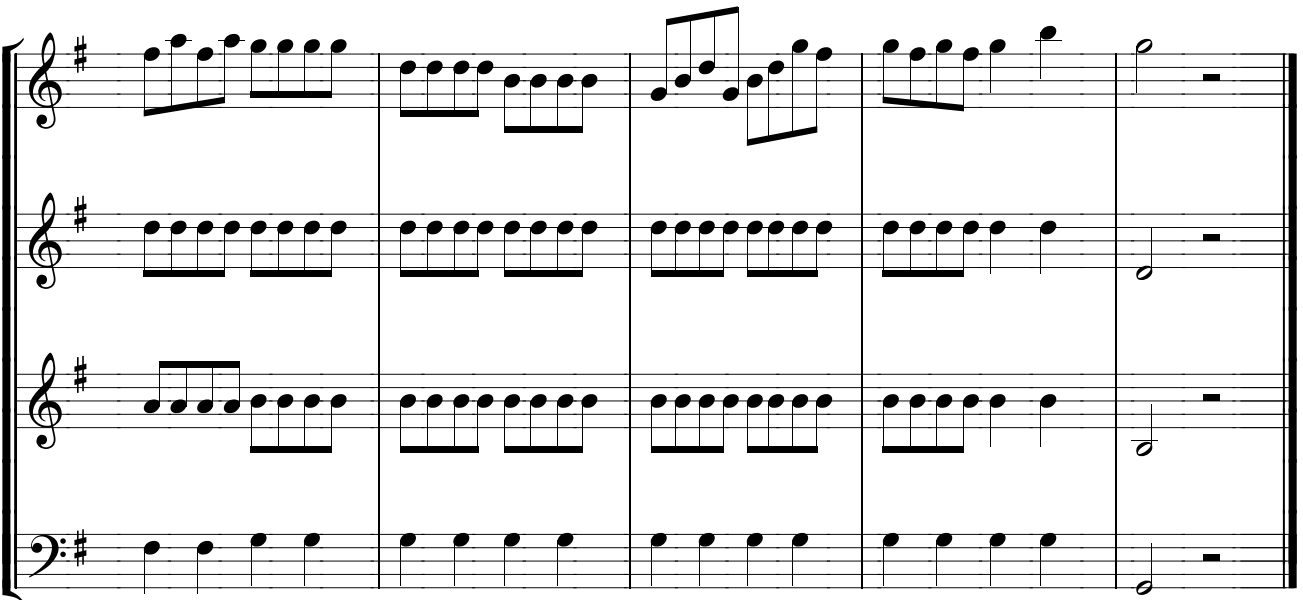

# Chrysalides et papillons

4ème tableau

## L'attente

J'ai un peu froid et j'ai très peur,  
Je ne vois plus la moindre lueur ;  
Je me suis enroulée moi-même,  
Engluée dans mes fils de soie  
Et voici qu'au bout de ma peine  
J'attends ... je ne sais plus quoi !

Fl. à bec ténor

Fl. ténor 2

Mais il fait froid, et il fait noir ;  
Est-ce le matin ou le soir ?  
Et que dois-je faire à présent,  
Veiller, dormir ou bien agir ?  
Je suis enfermées là-dedans  
Et incapable d'en sortir.

Flûte1

Flûte2

Violon1

Violon2

viole ou cello

cello ou viole

5

10

15

20

## Sommeil

Complètement immobilisée,  
Il ne me reste qu'à ralentir  
Puis cesser toute activité  
Pour finalement m'endormir ;  
En espérant qu'à mon sommeil  
Fera suite un glorieux réveil.

15

20

25

30

35

Confiance

Et peu à peu reflue l'angoisse,  
Laisant place à la confiance  
Qui occupe toute la place  
Sur les ailes de l'espérance.

Une flûte seule

Une flûte

Une flûte ou un violon

Les flûtes

10

Les violons 1

Les violons 2

Les violes ou cellos 1

Les cellos 2

Une flûte seule

15

Les flûtes

20

25

Un violon seul

Un violon seul

This block contains the first system of a musical score, measures 25 through 28. It features a single violin part. The music is in a key with one sharp (F#) and a 4/4 time signature. The first two staves are treble clefs, and the last two are bass clefs. The first two staves are labeled 'Un violon seul'. The melody consists of eighth and quarter notes, with some rests. The bass clef staves contain whole and half notes, providing a harmonic accompaniment.

Tous

30

This block contains the second system of the musical score, measures 29 through 32. The word 'Tous' is written above the first staff, indicating that all instruments are now playing. The notation continues with the same melodic and harmonic patterns as the first system, with the violin part in the upper staves and the accompaniment in the lower staves.

35

This block contains the third system of the musical score, measures 33 through 35. The music concludes with a final cadence. The violin part ends with a half note, and the accompaniment ends with a whole note. The system concludes with a double bar line.

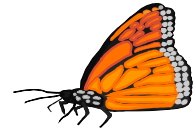

# Chrysalides et papillons

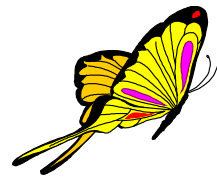

5ème tableau

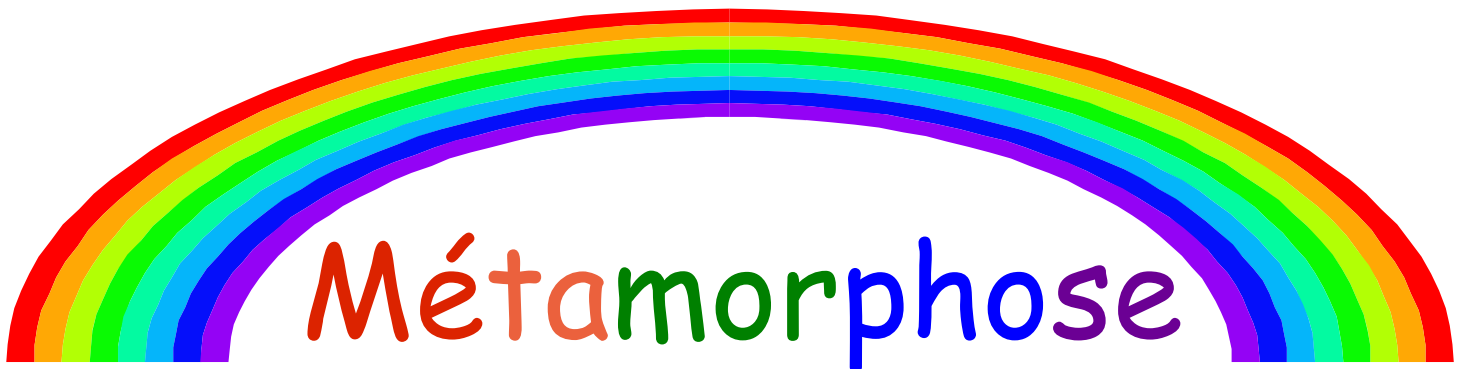

Quinze cents papillons aux ailes mordorées  
 Ce jour en cet instant viennent de s'envoler :  
 Et tous d'un seul élan, jaillis de leurs cocons  
 Vers le grand firmament s'élancent pour de bon.

Quinze cent chrysalides, pour prendre leur essor  
 Avaient demandé l'aide du grand papillon d'or  
 Et l'énergie cosmique leur serait octroyée  
 A travers le cristal du magicien ailé.

## Le papillon blanc

Simplement réunis sous un grand chêne blanc  
 Elles ont alors reçu le grand enseignement  
 Pour savoir déployer correctement leurs ailes  
 Et pouvoir naviguer dans le grand bleu du ciel

Puis le Papillon blanc, le Messenger ailé  
 Modeste et lumineux, rayonnant de gaîté  
 A transmis à chacun un éclat de Lumière  
 Afin de ranimer leur flamme tout entière.

5

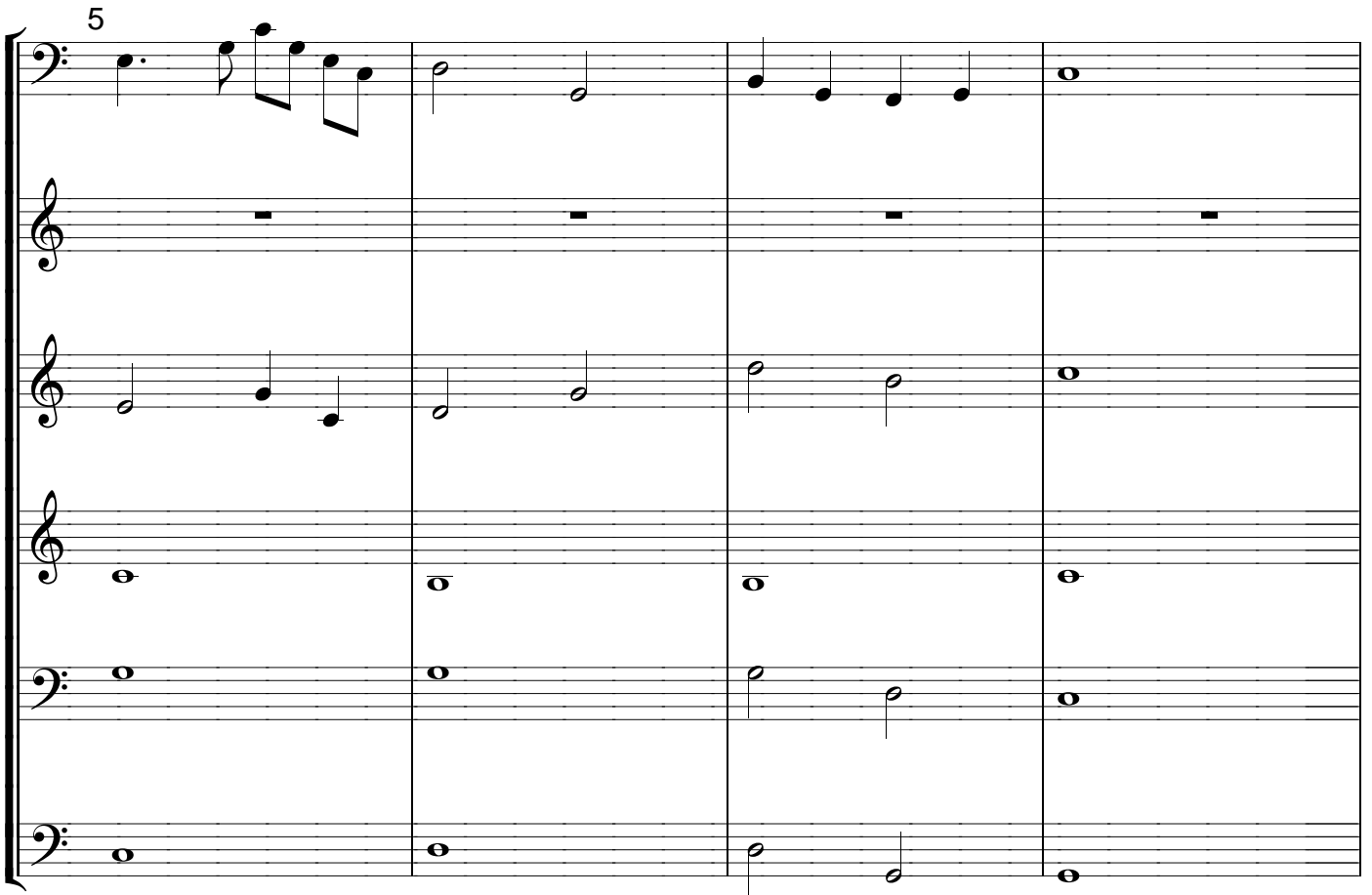

10

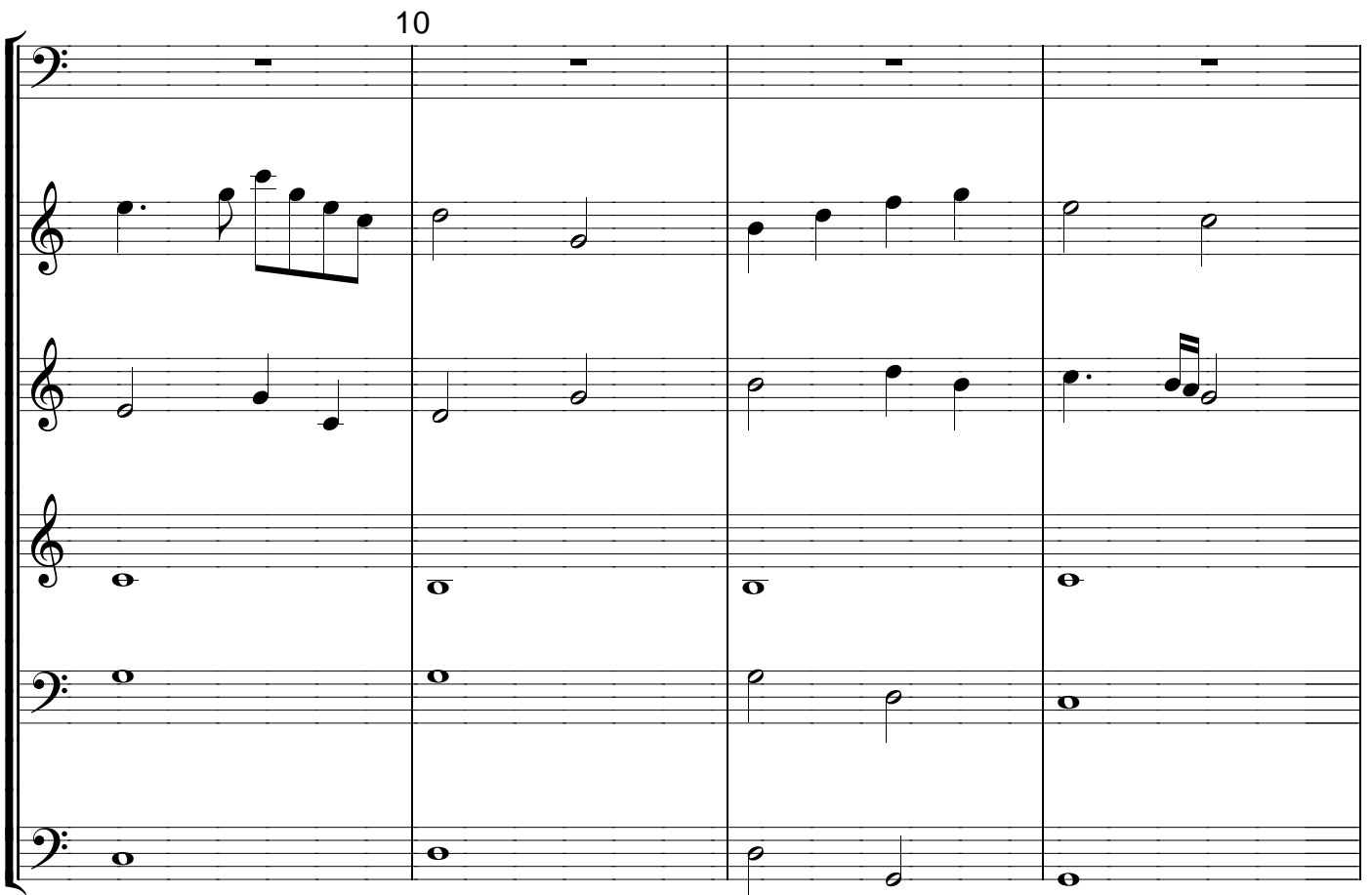

15

20

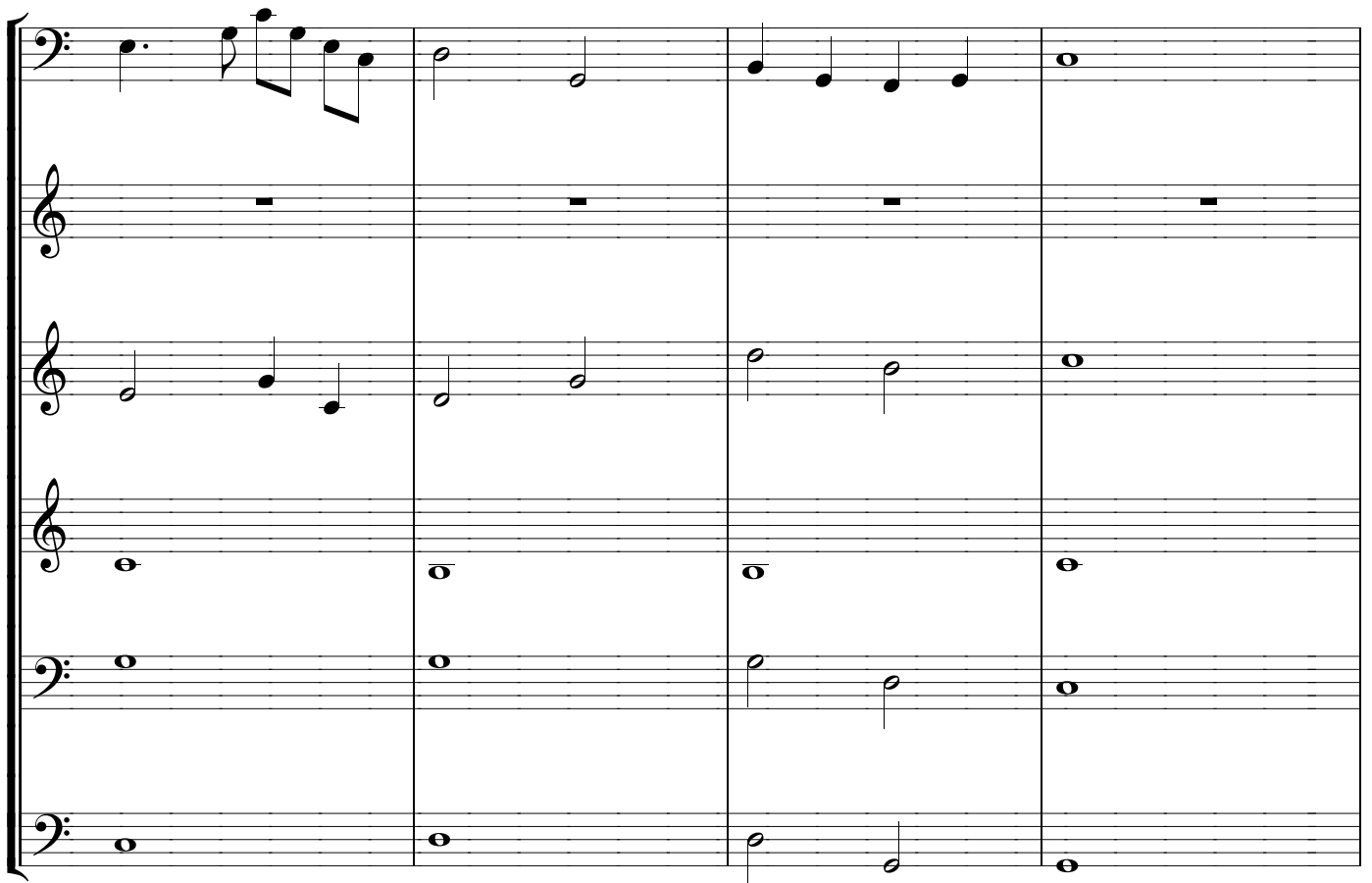

25

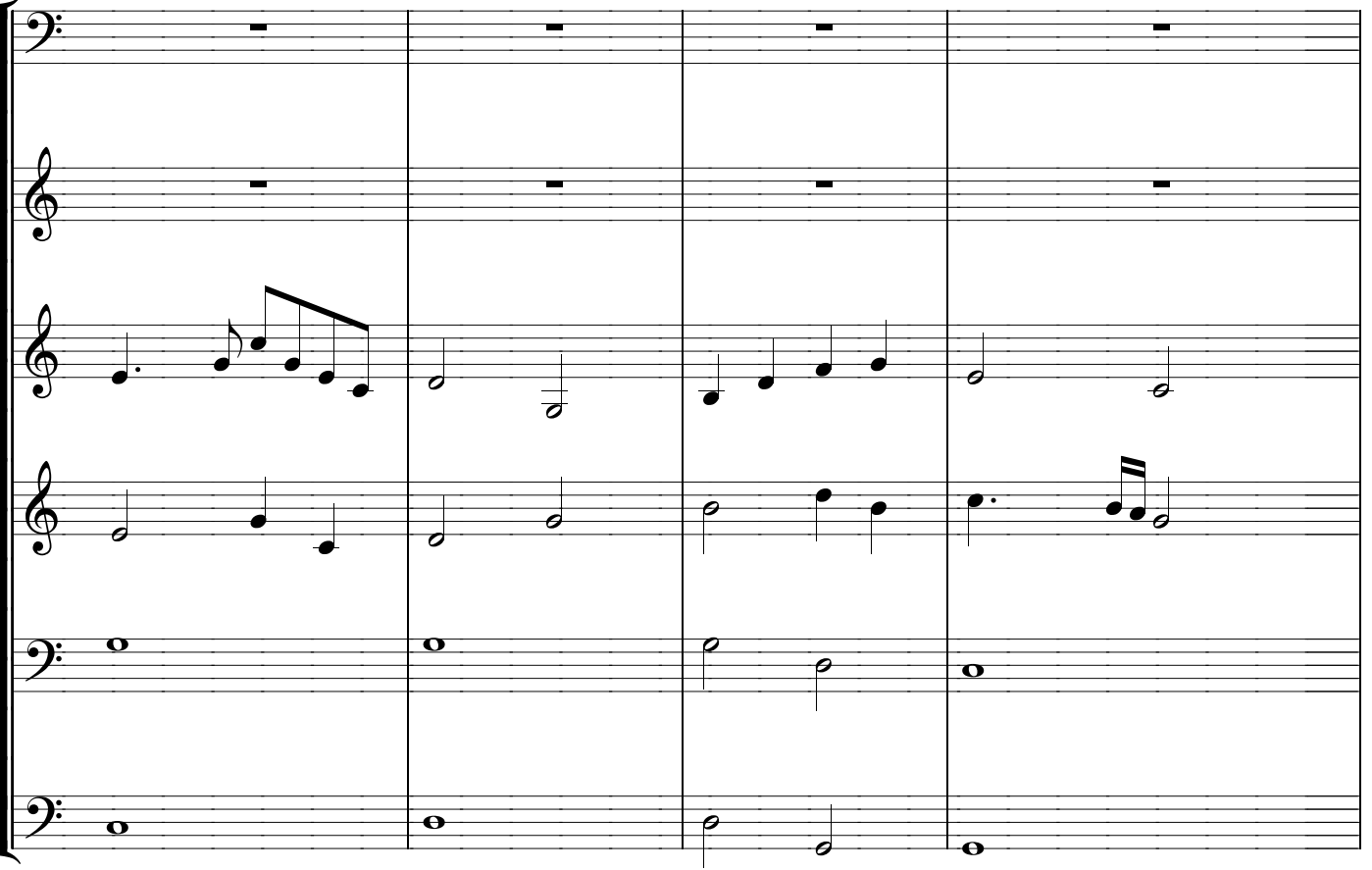

30

35

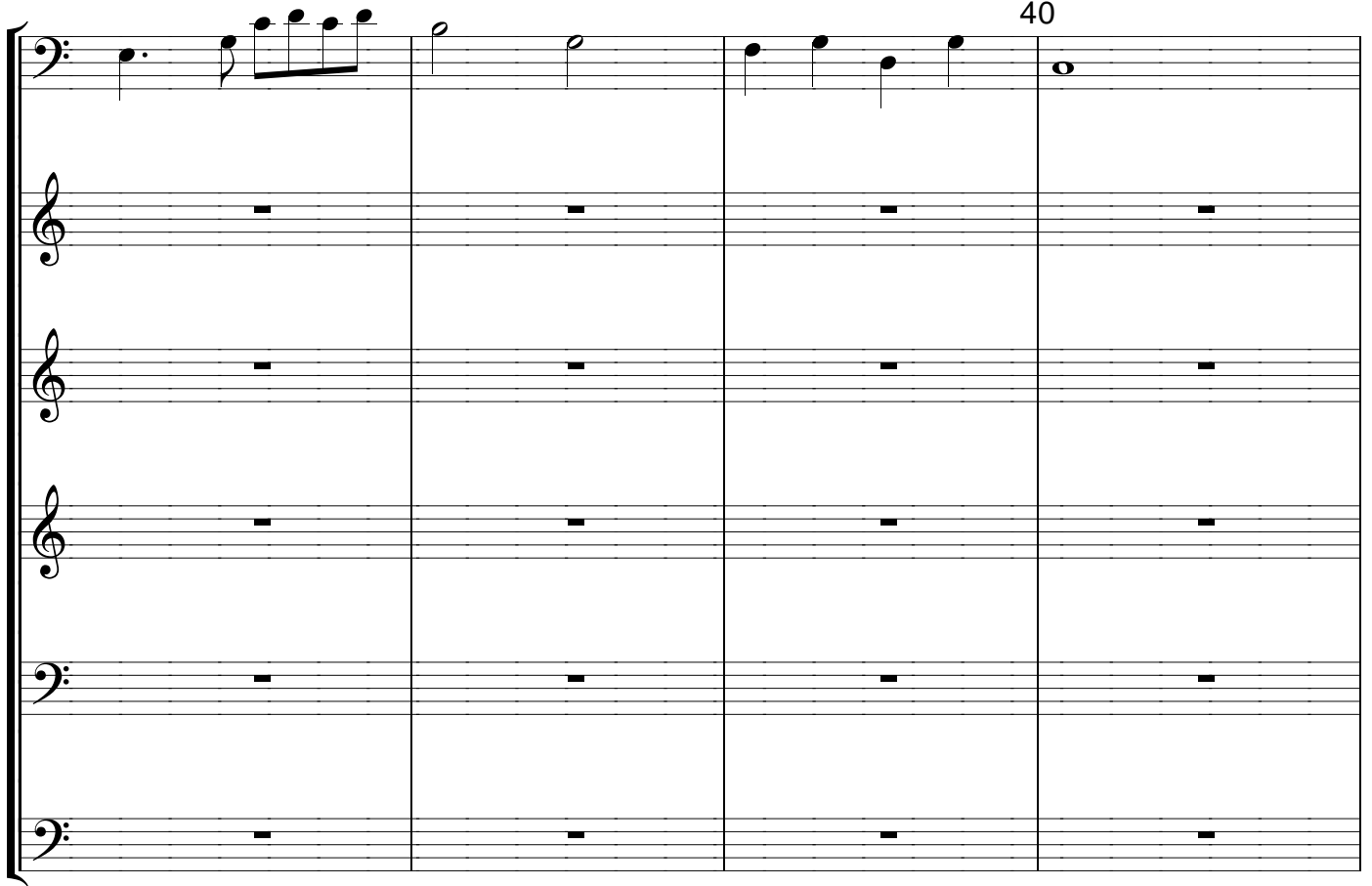

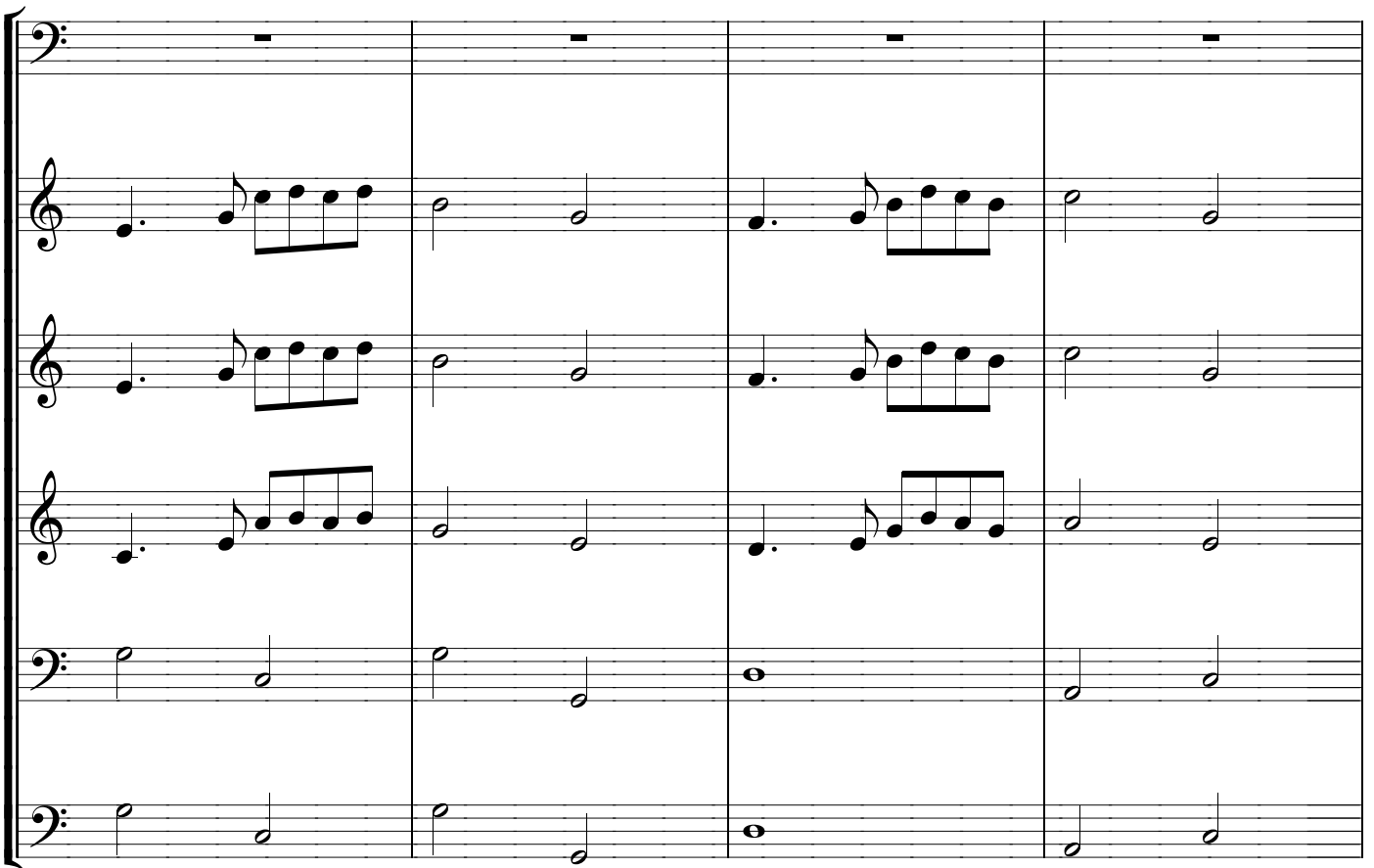

45

45	Dotted quarter, eighth beamed sixteenth, quarter, half	Dotted quarter, eighth beamed sixteenth, quarter, half	Dotted quarter, eighth beamed sixteenth, quarter, half	Dotted quarter, eighth beamed sixteenth, quarter, half
46	Half note	Half note	Half note	Half note
47	Quarter note, quarter note, quarter note, quarter note	Quarter note, quarter note, quarter note, quarter note	Quarter note, quarter note, quarter note, quarter note	Quarter note, quarter note, quarter note, quarter note
48	Half note	Half note	Half note	Half note
49	Whole note	Whole note	Whole note	Whole note

50

50	Dotted quarter, eighth beamed sixteenth, quarter, half	Whole rest	Whole rest	Whole rest	Whole rest
51	Quarter note, quarter note, quarter note, quarter note	Whole rest	Whole rest	Whole rest	Whole rest
52	Quarter note, quarter note, quarter note, quarter note	Whole rest	Whole rest	Whole rest	Whole rest
53	Quarter note, quarter note, quarter note, quarter note	Whole rest	Whole rest	Whole rest	Whole rest

55

60

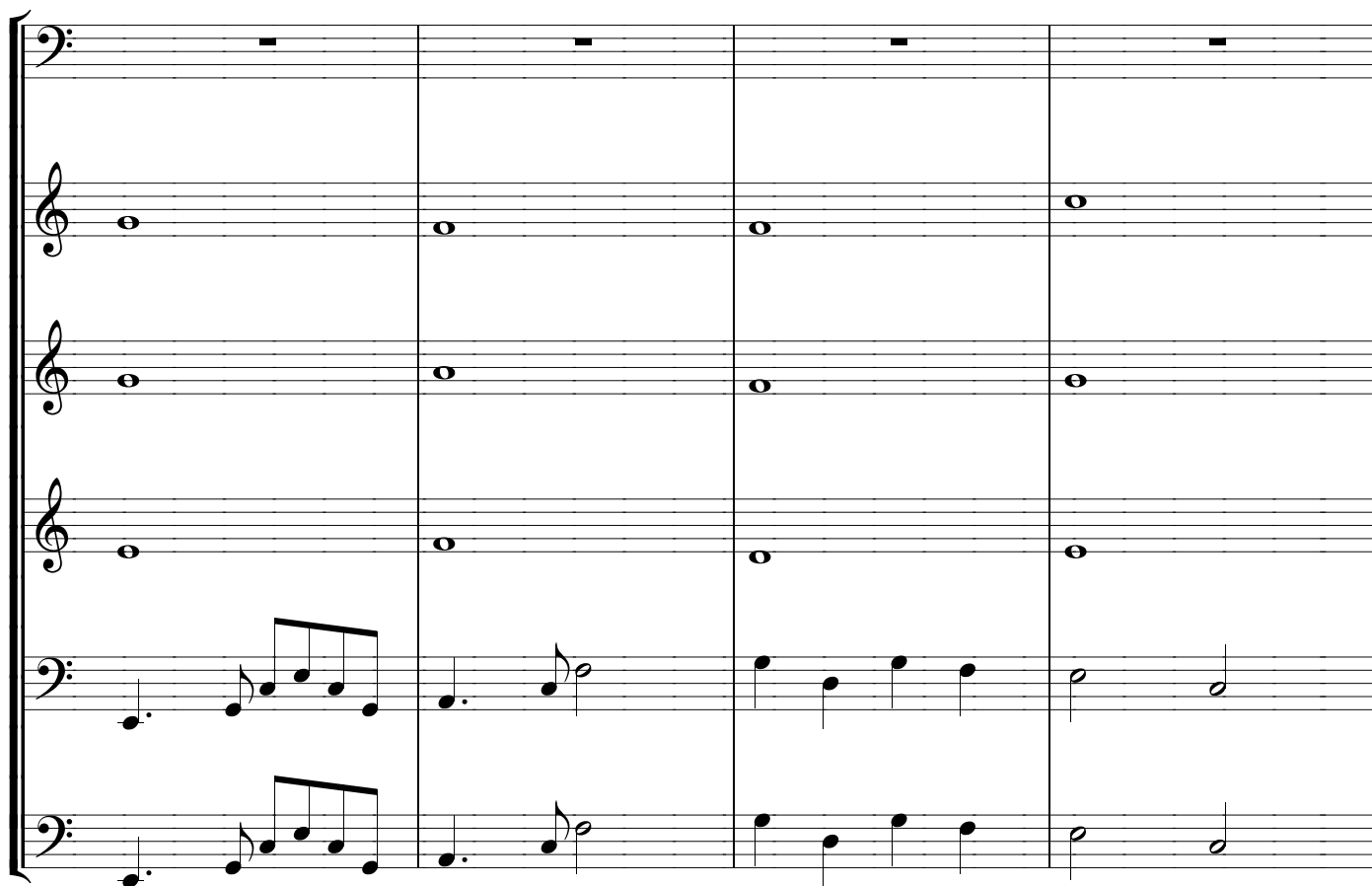

70

75

80

85

90

95

100

105

110

110

L'envolée

De chaque chrysalide et de chaque cocon  
Surgit en un instant un joli papillon

Ils sont rouges, ils sont bleus, jaunes gris ou tout blancs,  
Ils se ressemblent tous et tous sont différents.

Certains sont tout petits, d'autres vraiment très grands  
Mais tous sont animés d'un seul et même élan.

Quinze cents papillons aux ailes mordorées  
Vers le grand firmament viennent de s'envoler.

L'envolée

Flûtes

Violons1

Violons2

Viole ou cello1

Cello

5

10

15

25

30

35

40

50

55

60

65

70

75

80

90

95

105

110

115

120

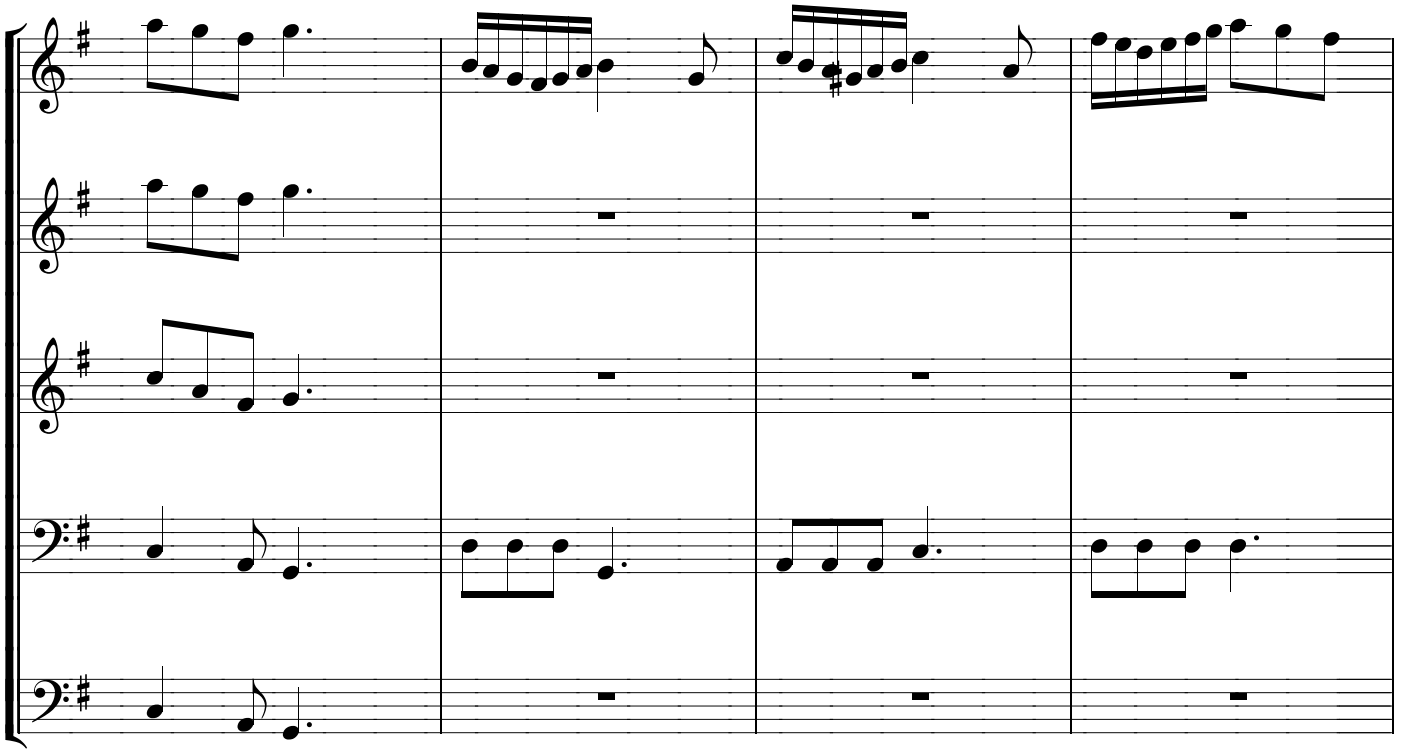

135

140

150

155

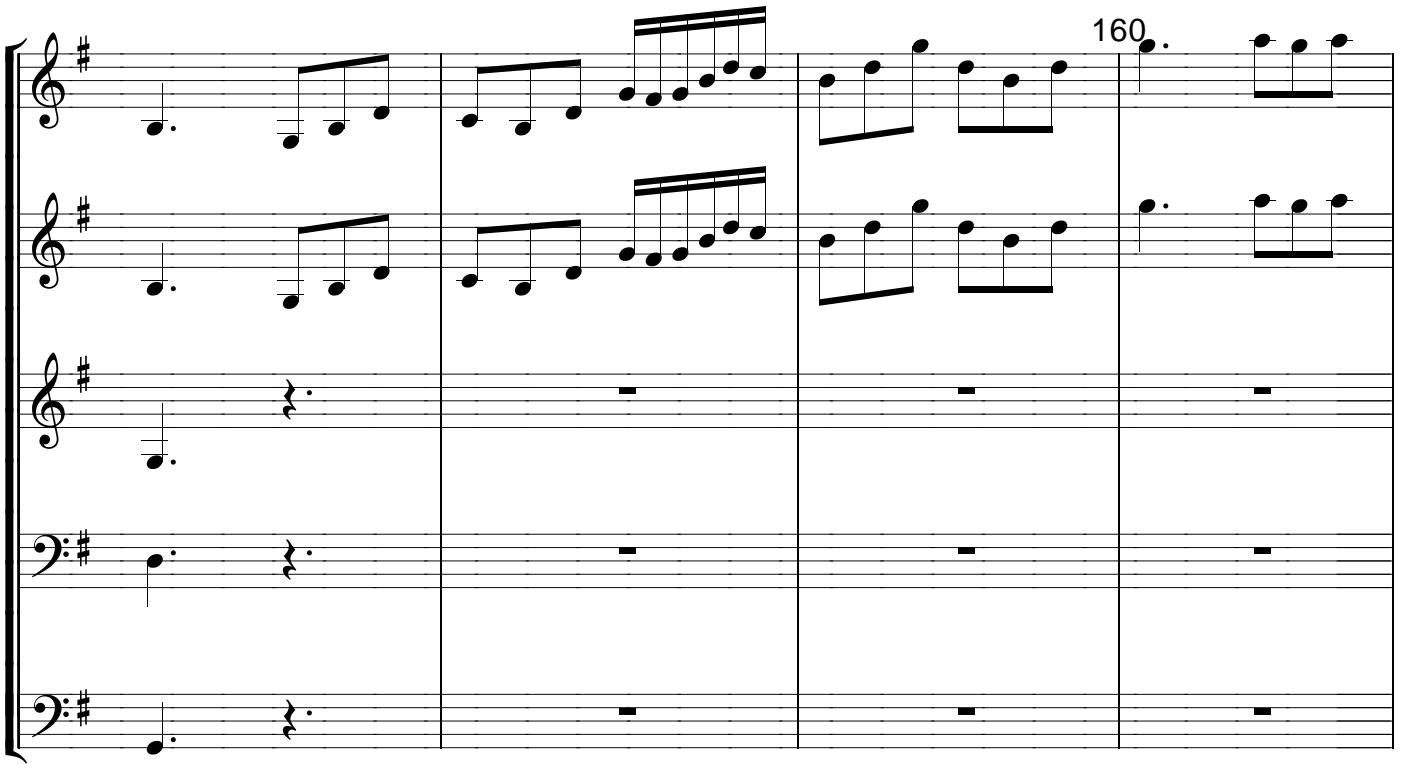

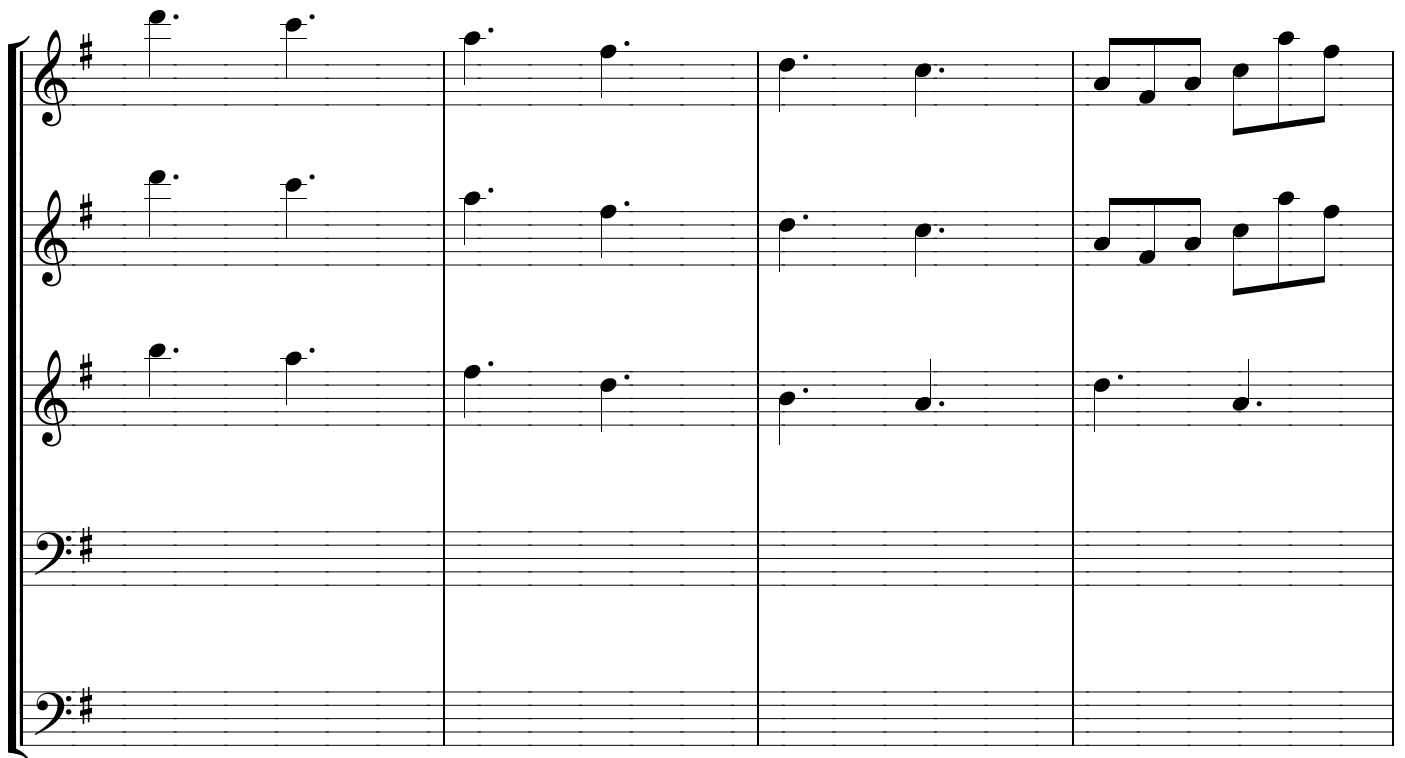

165.

170.
