

SONG OF INDIA

1st Eb Alto Sax

TOMMY DORSEY

RED BONE

Transcribed and Recreated by Jeff Hest

$\text{♩} = 192-200$

4 5 3

3 13 3

21 *f* GRADUAL CRESC.

29 2 1

37 *mp* SOLI

45 *mf*

53

1st Eb Alto Sax

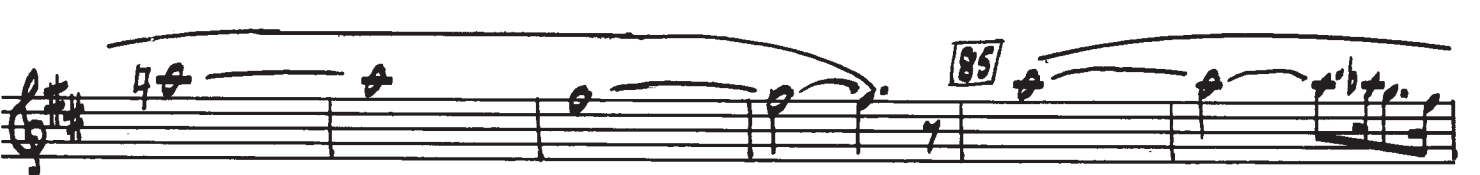
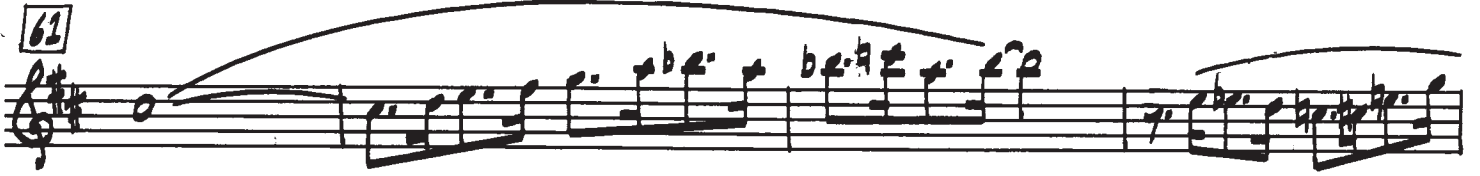

1st Eb Alto Sax

101

109

117

125

f GRADUAL CRESC.

2nd Eb Alto Sax

SONG OF INDIA

TOMMY DORSEY

RED BONE

Transcribed and Recreated by Jeff Hest

$\text{♩} = 192-200$

CLARINET

4

5

[TO ALTO]

62

69

77

85

93

2nd Eb Alto Sax

102

mf

109

117

p

TO CLARINET

2

125 / CLARINET

p

(p)

f GRADUAL CRESC.

SONG OF INDIA

1st Bb Tenor Sax

TOMMY DORSEY

RED BONE

Transcribed and Recreated by Jeff Hest

$\text{♩} = 192-200$

4

5

p

ff

ff

p

ff

ff

f GRADUAL CRESC.

p

29

1

1

37 *SOLO*

mp

mf

45

40

53

61

69

77

93

1st Bb Tenor Sax

101

mf

109

217

225

(p)

f GRADUAL CRESC.

SONG OF INDIA

TOMMY DORSEY
RED BONE

Transcribed and Recreated by Jeff Hest

2nd Bb Tenor Sax

$\text{♩} = 192-200$

2nd Bb Tenor Sax

62

69

77

85

93

2nd B \flat Tenor Sax

202

mf

209

217

p

225

(p)

f GRADUAL CRESC.

SONG OF INDIA

1st Trumpet

TOMMY DORSEY

RED BONE

Transcribed and Recreated by Jeff Hest

$\text{♩} = 192-200$

4 5 3

3 13 3

GRADUAL CRESC.

21 8 29 8 37 8

45 **STRAIGHT MUTE**

mf

53 6

61 6 **OPEN**

69

77

85

93

109

117

125

GRADUAL CRESC.

SONG OF INDIA

2nd Trumpet

TOMMY DORSEY
RED BONE

Transcribed and Recreated by Jeff Hest

$\text{♩} = 192-200$

77

85

93

109

117

125

GRADUAL CRESC.

SONG OF INDIA

3rd Trumpet

TOMMY DORSEY
RED BONE

Transcribed and Recreated by Jeff Hest

$\text{♩} = 192-200$

4 5 3

3 13 3

21 29 37 8

45 **STRAIGHT MUTED**

53 6

61 6 **OPEN**

69

f GRADUAL CRESC.

mf

77

85

93

109

217

225

f GRADUAL CRESC.

SONG OF INDIA

TOMMY DORSEY

RED BONE

Transcribed and Recreated by Jeff Hest

4th Trumpet

$\text{♩} = 192-200$

4 5 13 8

21 29 37 45 8

53 61 69 77 8

85 5 SOLO G6

93 1st TRPT. G6 B6 Emb G7+5 G9 G7+5 C6 B7b9

101 Emb G Cmb G6 D9

109 Emb B9 G7+5 C6 Emb B7b9

117 C6 Cmb G 2

224 225 20

SONG OF INDIA

TOMMY DORSEY
RED BONE

Transcribed and Recreated by Jeff Hest

1st Trombone

$\text{♩} = 192-200$

4 5 23 7

SEMPRE BVA 21

SOLO TONE MUTE

mf 29

37 45 53 61

69 77 85 93

101 109 6

SOLO BVA 117

mf 3rd Trb.

125

3

SONG OF INDIA

2nd Trombone

TOMMY DORSEY
RED BONE

Transcribed and Recreated by Jeff Hest

♩ = 192-200

4 5 3

3 13 3

f GRADUAL CRESC.

22 29 37 8

45 STRAIGHT MUTE *mf*

53 6

62 6 OPEN

69

2nd Trombone

77

85

93

102

109

117

125

f GRADUAL CRESC.

SONG OF INDIA

3rd Trombone

TOMMY DORSEY

RED BONE

Transcribed and Recreated by Jeff Hest

$\text{♩} = 192-200$

3rd Trombone

77

85

93

101

109

117

125

BRADUAL CRESC.

SONG OF INDIA

TOMMY DORSEY
RED BONE

Transcribed and Recreated by Jeff Hest

Guitar

♩ = 192-200

4

5

8

13

4

F > F7 > B^b > D^b7 > F > B^b > F ^

21 "2" FEEL BRADUAL CRESC.

F^b > F^{mb} >

p SUB.

F^b (4) 29 F^b

F^{mb} F^b (4)

37 F^b F^{mb} F^b D° E°

F^b C7 45 F^b F^{mb}

mp

F (4) 53 C9

C9 (4) (6)

61 A7^b9 (4) (8)

69 D^{mb} B^bmb F^b C7^b9

f

77 F^b B^b6 B^bmb

85 F^b (4) F^b

89 C^9 F^b B^bmb F^b

93 F^b $F7+5$ $Dm6$ $A7b9$
mf

$Dm6$ $F9$ $F7+5$ B^b6

101 B^b6 B^bmb F^b C^9

F^b $F7+5$ $Dm6$ $A7b9$

109 $Dm6$ $F9$ $F7+5$ B^b6

B^b6 B^bmb F^b

117 ^{2nd FEEL} F^b Fmb
p SUB.

F^b (4) 125 6

F $F7$ B^b D^b9 F B^b0 F \wedge
F GRADUAL CRESC.

SONG OF INDIA

Piano

TOMMY DORSEY
RED BONE
Transcribed and Recreated by Jeff Hest

♩ = 192-200

5

23

f GRADUAL CRESC.
F F7

B^b D⁷

F B^b

F

21 **1/2 FEEL**

p 90
F^b

F^b 6

F^b 6

27

F^b

F^b

F^b 6

37

45

53

(4)

61

(4)

Piano

69

77

85

93

102

109

Chords: F6, F7+5, Dmb, A7b9, Dmb, F9, F7+5

Chords: Bbb, Bbm6, F6

117 "2" FEEL

Chords: p Sub. F6, F7mb

Chords: F6, F6

125

Chords: F6, F7mb, F6

Chords: F, F7, Bb, Db7, F, Bb°, F

Dynamic: *f* GRADUAL CRESC.

SONG OF INDIA

TOMMY DORSEY
RED BONE

Transcribed and Recreated by Jeff Hest

Bass

$\text{♩} = 192-200$

[69] Dmb Bbm6 F6 C7b9

[77] Bbm6 Bbm6

[85] F6

C9 F6 Bbm6 F6

[93] F6 F7+5 Dmb A7b9 Dmb F9 F7+5 mf

Bbm6 [101] Bbm6 Bbm6 F6 C9

F6 F7+5 Dmb A7b9 [109] Dmb F9 F7+5

Bbm6 Bbm6 F6

[117] [2nd FEEL] F6 Fmb F6

F6 [125] F6

F6 F F7 Bb D7 F Bb0 F ^

f GRADUAL CRESC.

SONG OF INDIA

TOMMY DORSEY
RED BONE

Transcribed and Recreated by Jeff Hest

Drums

$\text{♩} = 192-200$ TOM TOM SOLO

p

5

23

21 2nd FEEL RICKY-TICK

p SUB.

29

37

45

mp

53

61

Fill

Drums

69 (4) (8)

77 (4) (8)

85 (4) (7) FILL

93 [TIME] (TRUMPET SOLO) (4) (7) mf

101 (4) (8)

209 (4) (8)

[RICKY-TICK '2" FEEL] 227 (4) (8) p

[TOM TOMS] 225

R.S. R.S. R.S. R.S. F GRADUAL CRESC.