

# IRIS

Words and Music by  
JOHN RZEZNIK

With a steady pulse

Bm  Bm9  Gmaj7 

2  

And I'd give up for - ev - er to touch -  
 I could taste is this mo -  
 fight the tears that ain't com -

G5  Bm  Asus 

— you 'cause I know that you feel me some -  
 - ment. and all I can breath is your  
 - ing. or the mo - ment of truth in your

G5  D5  D5/E 

how. You're the clos - est to heav - en that I'll -  
 life. And soon - er or lat - er it's o -  
 lies. When ev - 'ry - thing feels like the mov -

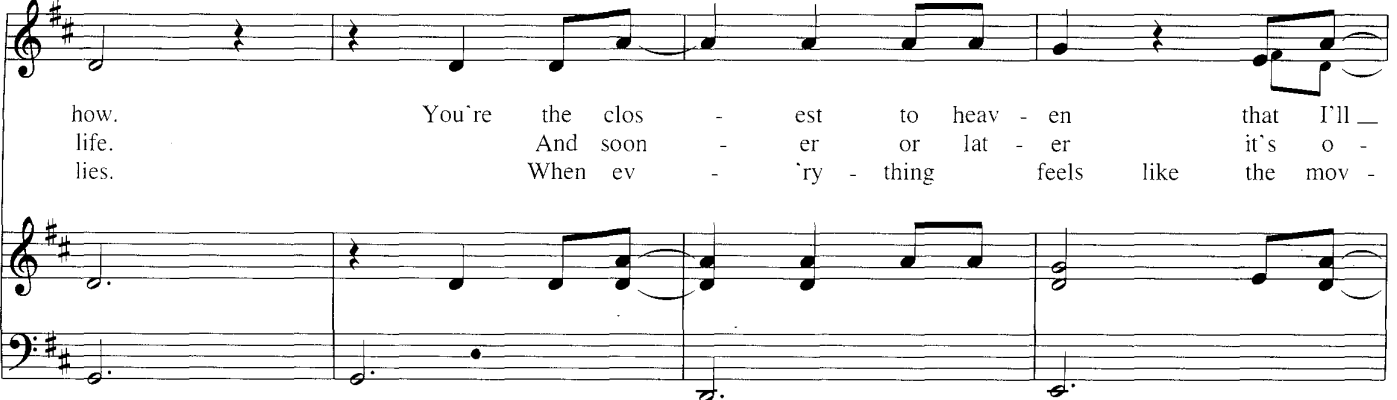

G5

Bm

ev - er be and I don't wan - na go  
 ver. I just don't wan - na miss  
 ies. yeah. you bleed just to know

Asus

1

G5

2,3

G5

home right now. And all night.  
 you to - live.  
 you're a -

Bm

A(add4)

G(add2)

And I don't want the world to see me

Bm

D/A

G

'cause I don't think that they'd understand.

Bm Bm9 Gmaj7

G A(add4) G

To Coda

G Bm

ken I just want you to know

Bm A(add4)

When ev - 'ry - thing's - made to be -

D.S. al Coda  
(Take 2nd ending)

And you can't \_

CODA

N.C.

The CODA section is marked with a circled cross symbol. It features a vocal line on a treble clef staff and a piano accompaniment on grand staff. The time signature changes to 3/4. The piano accompaniment includes a section marked "N.C." (No Chords) in the right hand, while the left hand continues with a rhythmic pattern.

1

2

Bm(add4)

Bm9

Bm

Gsus2

D/F#

Gsus2

Bm

Gsus2

D/F#

Bm7

Gsus2

D/F#

Bm9

Bm

me — see — to — world — want — don't — I — And

me — see — to — world — want — don't — I — And

G(add2) A(add4) Bm

me — see — to — world — want — don't — I — And

me — see — to — world — want — don't — I — And

G5 A(add4) Bm

me — see — to — world — want — don't — I — And

me — see — to — world — want — don't — I — And

N.C.

me — see — to — world — want — don't — I — And

me — see — to — world — want — don't — I — And

G5 A

Bm

D/A

G

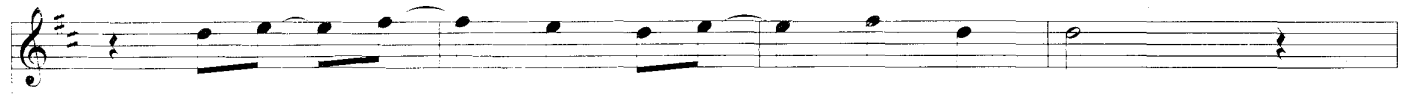

'cause I don't think that they'd understand.

Bm

A(add4)

G

When ev - 'ry - thing's made to be broken

Bm

A(add4)

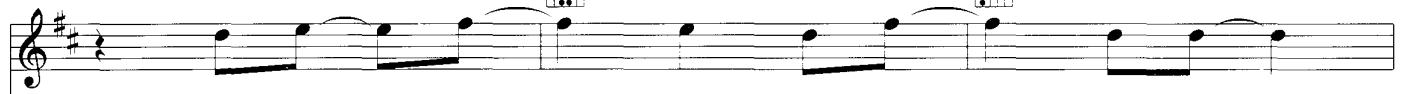

I just want you to know who I

1

G

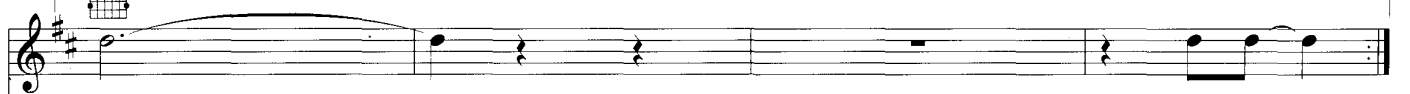

am.

And I

2 G Bm

am. I just want you to know

Aadd4 1.2 G

who I am. I just want

3 Bm7 A(add4)/C# D5

am. *Vocal 1st time only*

Bm Asus G5

Repeat and Fade Optional Ending