

Sonata

DOMENICO SCARLATTI
K.2 L.388

Presto

Measures 14-18 of the third system. The right hand features a more active melodic line, and the left hand continues the accompaniment.

Measures 19-23 of the fourth system. The right hand continues the melodic line, and the left hand features a more active accompaniment.

Measures 24-28 of the fifth system. The right hand continues the melodic line, and the left hand features a more active accompaniment.

Measures 29-33 of the sixth system. The right hand continues the melodic line, and the left hand features a more active accompaniment.

34

41

48

53

58

63

68

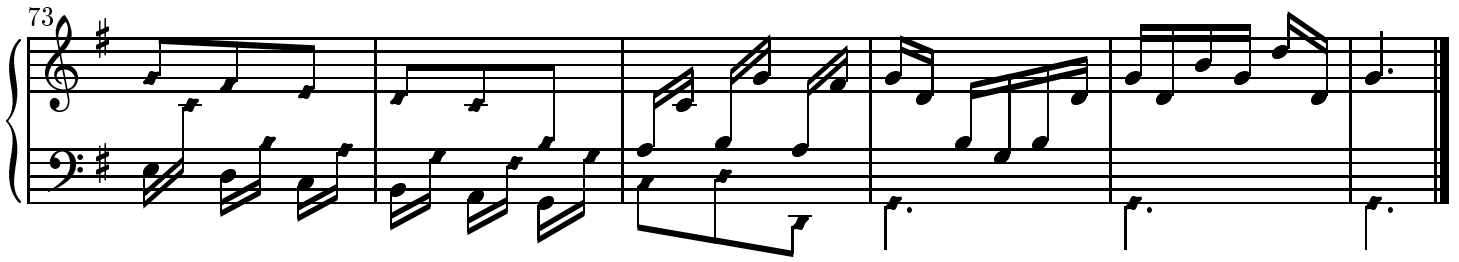

Copyright ©John Sankey 1999. Typeset by GNU LilyPond 1.2.16. Released under the GNU General Public License. You are free to copy and distribute this document as much as you wish, in any format, as long as this notice appears on each copy.