

Six
S I M P H O N I E S .

In four Parts.

Proper for small or great CONCERTS

Composed by

J: S T A M I T Z ;

*his Pupil the EARL of KELLY,
and Others.*

L O N D O N .

Printed by **R: BREMNER**, at the Harp and Hautboy,
Opposite Somerfet-House
in the *STRAND*.

VIOLINO PRIMO

QUARTETTO I

Allegro

VIOLINO PRIMO

VIOLINO PRIMO

4

QUARTETTO

II

Presto

VIOLINO PRIMO

Andante

P F P F

P F

P F

P F P F P

Allegro

P F

VIOLINO PRIMO

QUARTETTO III

Spiritoso

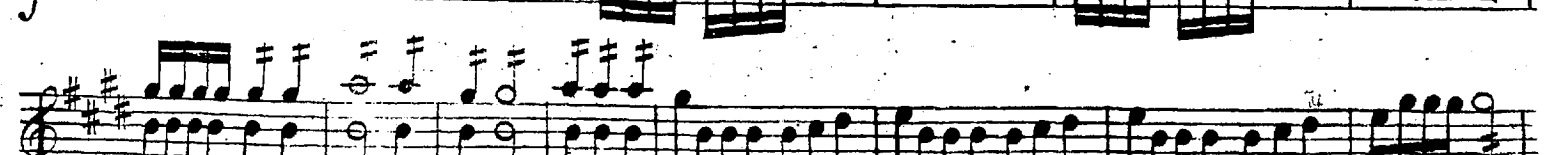
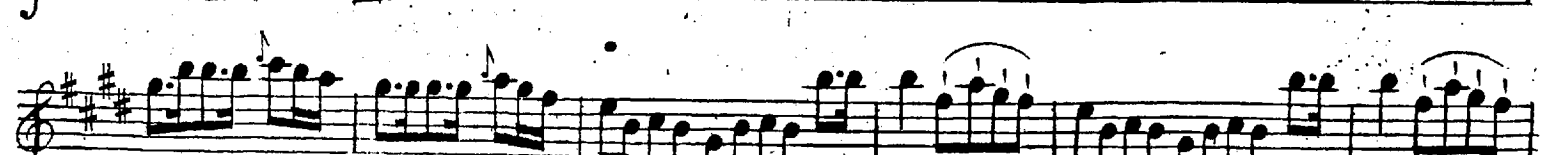
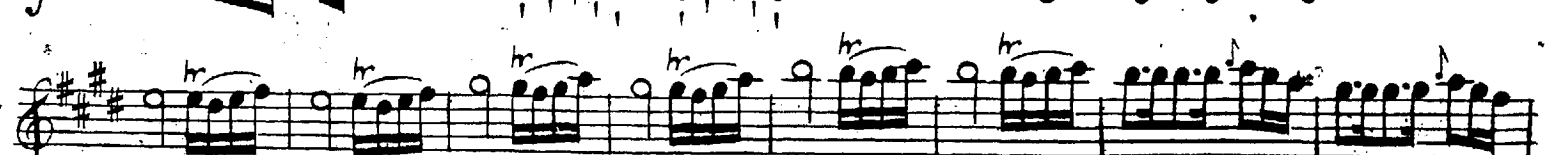
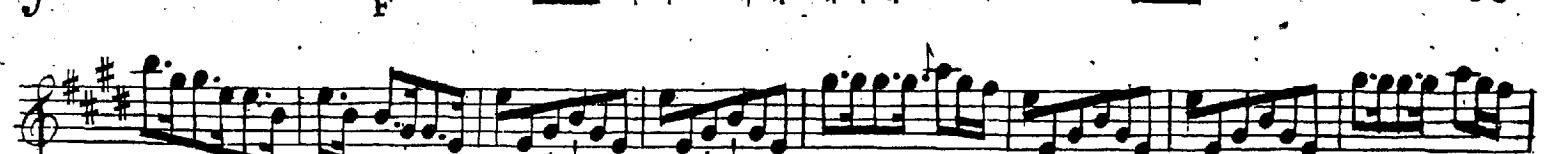
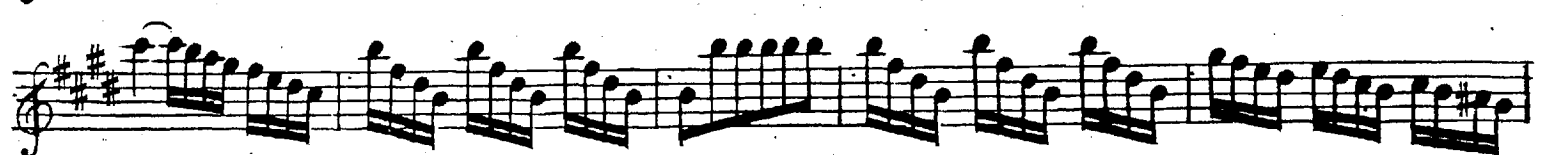
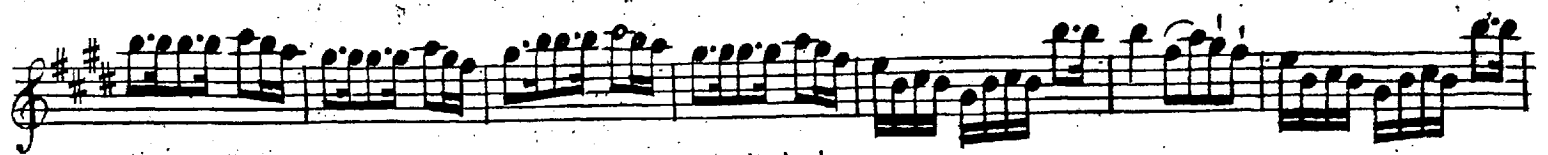
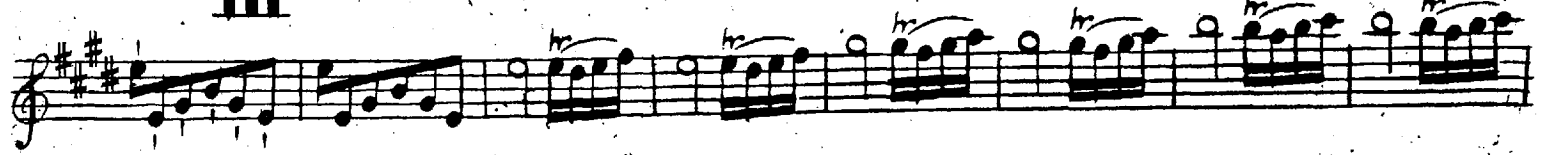
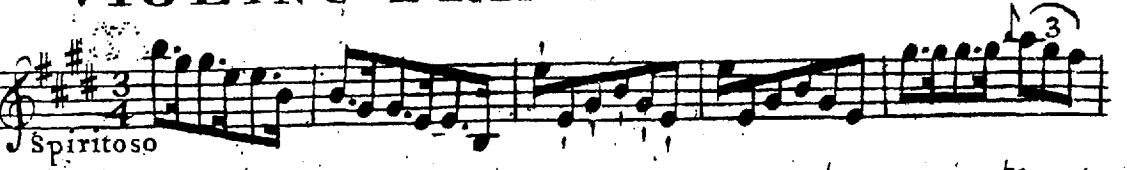

VIOLINO PRIMO

VIOLINO PRIMO

Allegro Spiritoso

QUARTET TO III

6
VIOLINO PRIMO

VIOLINO PRIMO

QUARTETTO V

Allegro

F P P F P F F P F P F P
 F P Cresc F Fortifs
 FP FP FP FP
 F P F P
 F P
 F P
 F P P P
 F P F P F P F P F P Cresc
 F Afsai P Cresc F
 F Afsai P F P F P
 F P F P
 F

VIOLINO PRIMO

VIOLINO PRIMO

QUARTETTO VI

Presto

VIOLINO PRIMO

And^c Sempre piano

Cresc F

Cresc F P Cresc F P

Smorz

F P F P

Cresc F B Cres

F P Smorz Volti

VIOLINO PRIMO

Tempo di Minuetto

Six
S I M P H O N I E S .

In four Parts.

Proper for small or great CONCERTS

Composed by

J: S T A M I T Z:

*his Pupil the EARL of KELLY,
and Others.*

L O N D O N .

Printed by R: BREMNER, at the Harp and Hautboy,
Opposite Somerset-House,
in the STRAND.

VIOLINO SECONDO

QUARTETTO I

Allegro

VIOLINO SECONDO

- Staff 2:** Continues the melodic line with various articulations.
- Staff 4:** Continues the *Andante* section with triplet markings and slurs.
- Staff 6:** Continues with *F* dynamics and includes slurs and accents.
- Staff 7:** Continues the melodic development with *F* dynamics.
- Staff 9:** Continues with *F* dynamics and includes slurs and accents.
- Staff 11:** Continues the *Allegro* section with alternating *P* and *F* dynamics.
- Staff 12:** Continues with alternating *P* and *F* dynamics, ending with a repeat sign.

VIOLINO SECONDO

QUARTETTO II

Presto

VIOLINO SECONDO

Andante

Allegro

VIOLINO SECONDO

QUARTETTO
III

Spiritoso

1

P

F

P

FP FP FP FP F

P

tr

tr

tr

tr

VIOLINO SECONDO

FP

FP FP FP F

1 P
And^{te} ma non molto

hr

1

hr

hr

P

Tempo di Minue^e

P

P

hr

hr

F

P F

VIOLINO SECONDO

QUARTETTO
III

Allegro Spiritoso

P

Cres F

VIOLINO SECONDO

VIOLINO SECONDO

QUARTETTO V

Allegro

VIOLINO SECONDO

11

Andante Piano

Presto Assai

VIOLINO SECONDO

QUARTETTO VI

Preto

VIOLINO SECONDO

13

And^{te} Sempre piano

Eleventh musical staff, containing dynamic markings of *Cresc.*, *F*, *P*, *Cresc.*, *F*, and *P*.

Twelfth musical staff, concluding with a *Volti* (volta) marking.

VIOLINO SECONDO

Tempo di Minuetto

p *f* *mf*

acc. *sl.*

3

Fine

Six
SIMPHONIES.

In four Parts.

Proper for small or great CONCERTS

Composed by

J: STAMITZ;

*his Pupil the EARL of KELLY,
and Others.*

LONDON.

Printed by R: BREMNER, at the Harp and Hautboy,
Opposite Somerfet-House
in the STRAND.

VIOLA

QUARTETTO I

Allegro

P^o *F^o* *P^o* *F^o*

P^o *F^o* *P^o* *F^o* *P^o* *F^o*

Fortif^o

P^o *F^o* *P^o*

F^o

P^o *F^{mo}*

P^o *F^o* *P^o* *F^o*

P^o

VIOLA

39

VIOLA

QUARTETTO. II

Presto

VIOLA

5

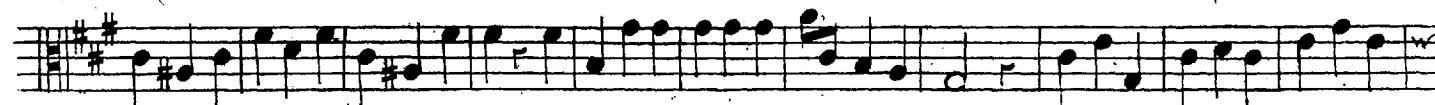
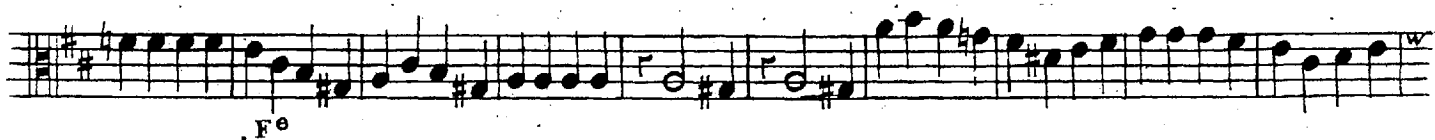
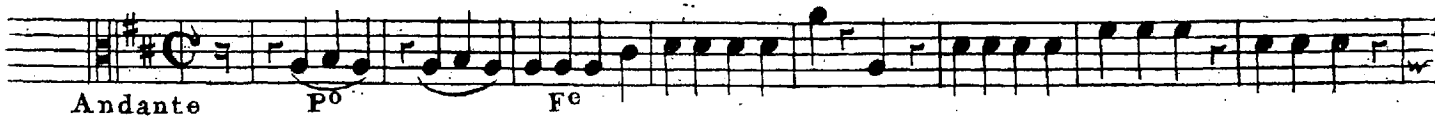

VIOLA

QUARTETTO. III

Spirito

VIOLA

7

Andante ma non Molto

Tempo di Minuetto

Eleventh musical staff, continuing the melodic line with a dynamic marking of *F^e*.

Twelfth musical staff, featuring a melodic line with a dynamic marking of *P^o* and *F^e* at the end.

VIOLA

QUARTETTO IV

F^o
 Allegro Spiritoso *P^o*

Cres.

F^o *P^o* *P^o* *F^o*

P^o *Cres.*

P^o *Poco F^o* *P^o* *Poco F^o Fortis*

1

P^o *6* *P^o*

rinfor.

F^o

1 *P^o* *F^o*

VIOLA

9

Da Capo il Minuetto

VIOLA

QUARTETTO V

Allegro F.P.F.P. F. P. F. P. F. P.

F. P. Fe P. Cres. F. Fortis

F.P. F.P. F.P. F.P. F.P. F.P. F.P.

Fe

Pº Fe Pº

Fe

Pº Fe Pº

F.P.F.P. F. P. F.P.F.P. F. P. Fº

Pº Cres. Fe Pº Cres. Fe Fortis.

Pº

Fe

Pº

6
VIOLA

11

- Staff 1: *F^o* *p^o*
- Staff 2: *Poco* *F^o* *F* *Fortis*
- Staff 3: *p^o* *F^o*
- Staff 4: *Andante* *p^o* *F^o* *p^o*
- Staff 5: *F^o* *p^o*
- Staff 6: *Presto* *Alfai*

VIOLA

QUARTETTO VI

Presto

Andante Piano

VIOLA

13

Cre: F^e P^o

Cre: F^o P^o Cre: F^e

P^o Smorz:

Cre: F^e P^o Cre:

F^e P^o

Cre: F^e P^o Cre: F^e P^o Smorz:

Tempo di Minuet

P^o F^e P^o

F^e

1 1 1

1 1 1

3 1 3

P^o F^e Finis

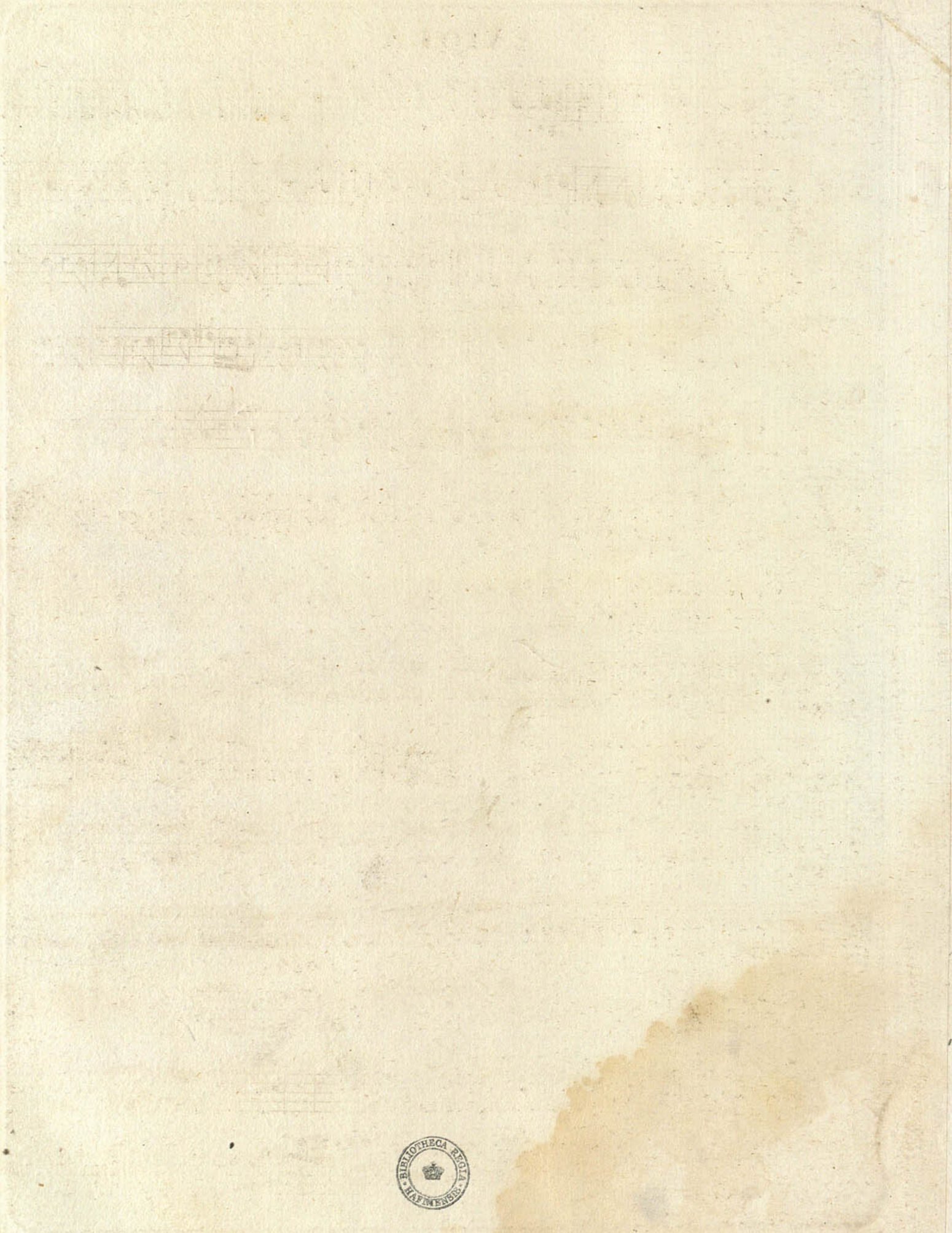

Six
SIMPHONIES.

In four Parts.

Proper for small or great CONCERTS

Composed by

J. STAMITZ;

*his Pupil the EARL of KELLY,
and Others.*

LONDON.

Printed by R: BREMNER, at the Harp and Hautboy,
Opposite Somerfet-House
in the STRAND.

BASSO

QUARTETTO. I

Allegro

BASSO

3

BASSO

This musical score is for the Bassoon part of a piece, page 5. It is divided into two sections: **Andante** and **Allegro**.

Andante Section: This section begins with a treble clef, a key signature of one sharp (F#), and a common time signature (C). The tempo is marked "Andante". The music consists of a single melodic line with various fingerings indicated by numbers 1-7 above the notes. There are several dynamic markings: *Po* (piano) and *Fo* (forte). The section concludes with a double bar line.

Allegro Section: This section begins with a treble clef, a key signature of one sharp (F#), and a 3/4 time signature. The tempo is marked "Allegro". The music continues with a single melodic line, featuring more complex rhythmic patterns and fingerings. It includes dynamic markings *Po* and *Fo*. The section ends with a double bar line.

BASSO

QUARTETTO. III

Spirito

BASSO

QUARTETTO IV

Allegro Spiritoso *p^o* *2* *3*
rinforz.

6 4 3 6 4 2 7 8 6 4 4 6 6 6 4 4 6 6

cresc. *F^o* *p^o* 2 6 6 6

6 6 6 6 7 7 6 6 7 6 5 6 4 7

6 5 7 5 6 4 7

1 6 6 4 4 6 6 6 4 4 6 6

p^o 6 *b7* 6 7 5 *F^o*

7 5 7 6 5 6 4 5 3 1 6 *p^o*

6 5 4 7 6 2 3 *F^o* *p^o* *rinf.*

6 7 6 7 5 3 4 2 *F^o*

6 5 4 7 5 5 7 *p^o* *F^o*

7 6 5-4 7 *p^o*

BASSO

QUARTETTO VI

Pratto

At the bottom of the page, there are additional markings: *Piano sempre*, *Andanto*, and dynamic markings *Cre.*, *F^o*, and *P^o*.

